WEATHER: Cool, Mainly Sunny

Victoria Daily Times

80TH YEAR
The Home Paper
Telephone 382-3131
Duncan: 746-5611

Vol. 129, No. 308 ★★ VICTORIA, B.C., WEDNESDAY, DECEMBER 11, 1963—44 PAGES PRICE: 10 CENTS WEEKEND, 15 CENTS

$240,000 Ransom Frees Sinatra Jr.

Kidnap Gang Still Hunted

By BOB THOMAS

HOLLYWOOD, Calif. (AP)—Frank Sinatra's 19-year-old singer son, kidnapped at Lake Tahoe, Nev., and held blindfolded 54 hours, was released unharmed on a street here today after secret manoeuvres in which his father paid a gang a $240,000 ransom.

The FBI conducted an intensive search for the abductors, but would say nothing about progress.

Slender Frank Sinatra Jr., whose goal is to duplicate his famous father's entertainment success, was taken at gunpoint Sunday night from a motel on the California - Nevada border just before a casino singing engagement.

A private policeman patrolling the exclusive Bel-Air district here picked him up the blindfold still dangling from his neck—after he heard a shout of "hey" from darkness behind his car.

DRAMATIC REUNION

The patrolman drove him to the nearby home of the boy's mother, Mrs. Nancy Sinatra, long divorced from the senior actor-singer. There, emerging from the trunk of the car where Junior had hidden to avoid reporters, came a dramatic reunion.

The elder Sinatra, who had been negotiating with the gang since Monday and flew here Tuesday night for the payoff, lost his look of haggard tenseness as he greeted his son.

"Father, I'm sorry," the youth said.

"Sorry? Sorry for what?" said Sinatra, embracing him.

Young Frank then embraced his mother, who broke down and wept.

"Don't cry, mother, I'm well. I'm in good shape."

Young Sinatra went to bed without talking to reporters but a spokesman said he probably would do so later in the day.

NICE BIRTHDAY PRESENT

Sinatra Sr., observing his 46th birthday, spoke briefly to reporters, saying: "This is about as good a birthday present as I could ask."

He continued:

"Frank (junior) didn't see much of the men. He was blindfolded most of the time and said something to me about being in more automobile trunks than anyone else in the world.

"The first phone call I got from the kidnappers let me know they had the boy and that he was all right. The man I talked to sounded like he meant business.

"I spoke to Frank (by telephone) twice. First, I asked him how he was and he said 'fine.' I asked him if he felt cold and he said 'no.'

"They took him out of the motel without socks and let him wander around in the snow with just a T-shirt on. He wasn't bothered physically, but he's pretty weary. I talked to him at 9 o'clock last night and yesterday afternoon in Reno about mid-day.

TOLD TO GET MONEY

"In Reno, I got a call to be here (at Mrs. Sinatra's home). They said I'd get another call.

"They told me, 'get $240,000'.

"I got it. The money was in small bills—fives, tens, fifties, hundreds.

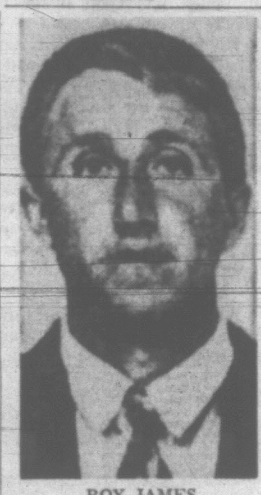
"I came here and got a couple more telephone calls. They told me to go to a service station at Camden . . . and I don't remember the other street. Then I had to go to another service station.

"Then they took me off the thing and a federal man took over as courier.

"Then I got a telephone call from a man who said he dropped the boy off at Mulholland and the Freeway. We went out but couldn't find him.

"The man's voice sounded as

Continued on Page 18



ROY JAMES
. . . 'weasel' caught

$150,000 Train Loot Found

LONDON (CP)—Sacks containing £50,000 ($150,000) in bills, believed to be part of the loot from August's nearly £3,000,000 great train robbery, were found today in a telephone booth in south London.

The bills were in £1 and £5 denominations, the same as those taken in the ambush-robbery of a mail train bound for London last August.

Police were sent to the telephone booth after a telephone tip.

Another new development in the case came Tuesday when Roy (the Weasel) James, 27-year - old silversmith sought since Aug. 23 in connection with the robbery was arrested after a rooftop chase in London's St. John's Wood district.

James, a former racing driver, was living in a secluded mews cottage, sub-let by Anne Stefan, a Canadian woman who lives next door.

Newspaper accounts said James was overpowered and arrested after breaking through a skylight in the cottage and sliding down a drainpipe into the small back garden. He was charged with conspiracy and robbery and was to appear in court tonight.

James is the 21st person to be arrested in the train robbery hunt.

The sensational escapade took place in the early hours of Aug. 8 when some 30 masked and armed men ambushed a mail train at a lonely crossing in Buckinghamshire, escaping with up to £3,000,000. Some of the money has been recovered.

Last week John Daly, 31, was arrested at his flat in Belgravia in connection with the robbery. Daly, of County Wexford, Republic of Ireland, was remanded in custody Tuesday at Linslade, Buckinghamshire.

Renegade In Power On Page 41

Miners Given Ultimatum

(Times-News Services)

LA PAZ, Bolivia (UPI) — Terrorists attacked the home of Bolivia's labor minister with dynamite and bullets today shortly after the government gave rebellious tin miners a 48-hour ultimatum to release 17 hostages.

A stick of dynamite, commonly used in mining operations, was thrown on the doorstep of Labor Minister Anibal Aguilar Penarrieta at dawn and two shots were fired into the house.

The minister, brandishing a sub-machinegun, ran into the street in his pajamas to return the fire, but the assailants fled in an automobile.

The government's tough warning to the rebel miners was issued by Defence Minister Gen. Luis Bidagain.

DOESN'T NEED AID

Foreign Minister Jose Velarde said, meanwhile, the government appreciated a U.S. aid offer but did not need help—"neither arms or munitions and much less, personnel."

New violence threatened with announcement by the Bolivian Worker's Central which rebel leader vice - president Juan Lechin heads that it would stage an anti-government demonstration in La Paz Thursday.

However, threat of an imminent armed clash between the army and the rebellious miners dissipated somewhat with announcement of a "truce" between the opposing factions.

The army command at Oruro, where the government has been massing troops, said forces sent out to cut off the rebel elements at Catavi, where the hostages are being held, had been withdrawn. In exchange, rebellious miners called off a "show of strength" among peasant supporters in the Bolivian highlands and agreed to resume work at unaffected mines.

The rebels seized the hostages last Friday to force the government to release three Communist labor leaders being held on murder and fraud charges in La Paz.

Canadians—Raymond Brousseau and Aurele Falardeaux—apparently are free but unable to leave Catavi.

CANADIANS FREE

Originally it was reported that four Canadian technicians working in the area had been taken prisoner. Slow communications and the remoteness of the area where the Canadians were located hindered making contact with them, leaving their fate up in the air.

But Tuesday the 15 hostages were interviewed by reporters

Continued on Page 18



—AP Wirephoto

Sinatra Tells of Payoff

Surrounded by newsmen Frank Sinatra, Sr., tells about paying $240,000 in ransom for return of kidnapped son. Frank, Jr., was reported abducted Sunday night in Stateline, Nev. Sinatra made announcement in Hollywood early today outside home of divorced wife, Nancy.

WASHINGTON NEXT

Columbia Talks End Without Agreement

By ALEX YOUNG
Times Ottawa Bureau

OTTAWA—Columbia River talks between Canada and the U.S. appeared to be drawing to a close this afternoon, but with no final agreement in prospect.

The meetings, in a previously unscheduled third day, broke up at 10:30 a.m. Victoria time, after a four-hour session marked by separate meetings of teams from each side.

Conference spokesmen said they expected a joint communique would be issued following resumption of talks this afternoon.

It was being widely speculated that the communique would state exchanges of views were made and that now the subject material would be closely studied by technical experts. The experts would report to their respective governments, with negotiations to resume possibly next week in Washington.

PRIVATE PARLEY

At one stage in this mornings meetings, political members of the Canadian team — External Affairs Minister Paul Martin, B.C. Attorney-General Robert Bonner and B.C. Lands and Forests Minister Ray Williston — left the conference room for a private gathering elsewhere. Observers speculated that they were in contact by long distance telephone with B.C. Premier W. A. C. Bennett respecting some American offer or proposal. This was not confirmed, however.

When discussions ended Tuesday afternoon, Mr. Martin sounded a note of caution.

WANTS TO BE SURE

"This is a very important matter," he sternly told reporters. "It involves many millions of dollars. We all want to make sure we are acting responsibly and in the best interests of our respective countries."

Mr. Martin responded with more hope, however, when he was asked if there was any danger of negotiations breaking off, thus damaging chances for co-operative Canada-U.S. development of the international river.

He said there wasn't, but added he did not understand the implications of the question. He fully expected, he said, to be "dealing with this at a higher level," once the negotiators had completed their work.

But he then declined to make any suggestion as to how soon the negotiators might end their work by reaching an agreement which could be recommended for approval by both the Canadian and U.S. Governments.

MANY THINGS

The question of establishing a price for U.S. purchase of B.C.'s share of the downstream power benefits resulting from development on the Canadian section of the river was the main issue before the negotiators.

Mr. Martin agreed following the Tuesday discussion that downstream benefits did not constitute the only question involved in the talks.

"There are many things involved," he said. "interpretations have a lot to do with price."

Earlier in the day — at the lunch-hour break — there were indications that negotiations were reaching a climactic point.

Conference sources said something would be decided soon, or else the $450 million project would be shelved indefinitely. Observers gained the impression that both sides were firming up their positions, with a deadlock in prospect barring sudden discovery of common ground.

NOT BUDGING

The Canadian side was not budging from the minimum price of five mills per kilowatt hour, or its equivalent, set by Premier Bennett.

Mr. Martin went out of his way several times in discussions with reporters Tuesday to insist that the federal and B.C. governments were "totally united" on the Canadian approach to negotiations.

WASHINGTON-MOSCOW DIRECT FLIGHTS NEAR

MOSCOW (UPI)—U.S. Aviation Agency administrator Najeeb E. Halaby arrived today to discuss what could be one of the first major East-West agreements under President Johnson's administration—direct commercial flights between Russia and the United States.

Informed observers said the agreement seemed virtually assured.

8 ARRESTED IN EAST

'Hooded Gang' Crime Solved

MONTREAL (CP)—Operations of hooded gangs in Quebec and Ontario, involving scores of crimes, are believed to have been broken, Quebec Provincial Police said today.

The crimes, carried out during the last year and amounting to at least 200, included a number of rape cases, bank robberies, hi-jacking of trucks and armed invasions of homes.

Total loot stolen by the gangs was estimated at $1,000,000.

The crimes took place in Montreal, western Quebec province, Ottawa, Toronto and Brockville, Ont.

"The arrests have broken the operations of some of the most wanted men in the country," Inspector Herve Patenaude said.

He said eight men are under arrest and seven of them have been arraigned on minor charges.

Two other men, described by police as prime suspects, are being sought.

Detectives from Metropolitan Toronto and Ottawa have arrived in Montreal with warrants for several men issued in their cities.

JEWELRY RECOVERED

Inspector Patenaude said about $15,000 worth of jewelry and $30,000 worth of other merchandise have been recovered from the gang robberies.

The rapes were committed on daughters in the presence of their parents and on wives in the presence of their husbands in the course of robberies of well-to-do people.

A number of severe beatings were also administered during the home break-ins.

Inspector Patenaude said the first break in the case came last week when hoods and firearms were found in a steel box under the bonnet of a car stopped by police at Vimont, 12 miles north of Montreal.

WIRE BRIEFS

Resumes ECM Talks

(See Story Page 11)

BRUSSELS (Reuters) — French Agriculture Minister Edgard Pisani returned here for European Common Market talks today with "very firm instructions" from Paris after walking out of the meeting Tuesday night.

Mystery Blast

TACOMA (AP) — Police are investigating an unexplained explosion which rocked Tacoma early today. It was the second mystery blast in a week and authorities have been unable to trace either of them.

Protests by Suicide

SEOUL (UPI) — A retired 45-year-old South Korean lieutenant-colonel burned himself to death in flaming gasoline today near president-elect Park Chung Hee's official residence.

Arsonist Hunted

VANCOUVER (CP)—Police are hunting an arsonist who set three fires in Vancouver's South Cambie shopping area overnight. The firebug worked his way down a lane, setting blazes in a tire shed and a scrap pile and ignited milk cartons behind a dairy. Little damage was done.

Doomed Little Boy Greeted Dad With Present at the 'Station'

VANCOUVER (CP) — Five-year - old Bradley McDonald met his daddy at the railway station Tuesday.

At least, he thought it was a railway station, and that his stepfather was arriving home after looking for a job on Vancouver Island.

In fact, Gordon James McDonald, 35, was getting out of prison.

McDonald was sentenced Nov. 15 to six months in jail for theft of $680, money he said he wanted for toys, clothing and medical care for his leukemia - stricken son. The boy is not expected to live another year.

The B.C. Court of Appeal Monday ruled mercy was warranted and ordered McDonald released.

Tuesday, Bradley and his mother Carol, 25, stood outside Oakalla Prison Farm, Bradley clutching a package of cigars wrapped laboriously in red and green Christmas paper. Under the ribbon was the photograph of his father he had kept with him while he spent three days in hospital last week for further treatment.

"Is the train in yet?" he kept asking. "When is daddy coming?"

Then his father walked out through the prison gate. Bradley ran forward, present outstretched.

"Hello, daddy," he said.

Oswald Probe May Take Year

WASHINGTON (AP) — Some officials predicted privately today that it may be a year before Chief Justice Earl Warren's commission finishes investigating the assassination of President Kennedy.

The predictions followed disclosure by government sources that threads from the shirt of Lee Harvey Oswald, the accused assassin, were found snagged on the rifle which authorities say was used to kill Kennedy as he rode in a Dallas motorcade Nov. 22.

The government sources also reported Tuesday that Oswald's palm print was found on the rifle. And they said some latent fingerprints—identified as Oswald's — were lifted by FBI technicians from wrapping paper which hid the rifle when it was carried into the Dallas text book depository building where Oswald worked.

'QUICKIE JOB' UNWANTED

As the Warren commission continued its study of a five-volume FBI report on the assassination, a friend of the chief justice predicted the commission's work will not be completed for "a good many months at least."

Another official said it won't bother the White House if the commission takes a year, adding: "Nobody wants a quickie job. President Johnson made that clear in creating the commission."

There was evidence from Warren himself that the commission considers the massive FBI investigation report, delivered to the seven commission members Monday night, just the starting point for its task.

The FBI report, moreover, is itself not complete. Officials said supplemental reports will be sent to Warren "from time to time" as teams of agents still at work check out leads and information.

The report as it reached Warren was known to indicate that Oswald, 24, committed the assassination without accomplices and that Oswald had no connection with Jack Ruby, 52, the Dallas night club owner who killed Oswald two days later.

KOREAN KIDDIES' FUND

Only Two Weeks Left to Give

Total contribution to the "Korean Kiddies' Fund" is now approaching the $5,000 mark but last year's gift from Victoria was more than double this amount.

Unless many more people contribute a Friendship Dollar or two to the fund Christmas day will be as grim as any other for uncounted thousands of the destitute in the slums of Seoul and Mokpo, Korea.

They won't know the joy of sitting down to an over stuffed table but the joy of receiving a ration of milk and bowl of barley will be just as great. This is one Christmas present thousands of Canadians can give.

Dr. Lotta Hitschmanova, executive director of the Unitarian Service Committee of Canada, reports that two-thirds of the USC's target of 310,000 Friendship Dollars has been collected, but she adds "the last mile is always the most difficult."

All food is distributed in the name of Canada through the Unitarian Service Committee.

All contributions should be sent to the "Korean Kiddies' Fund," care of the Times, 2631 Douglas, or delivered before 5:30 p.m. Donations are also being accepted at the Bank of Montreal, main branch, Yates and Douglas.

Acknowledgement of contributions will be made in a daily list published in the Times and official receipts will be sent later from USC headquarters.

Donations

List of donations as follows:

Previous	$4,504.31
Evaline Murrell	3.00
Ivy D. Hunter	5.00
D. W. Atkins	10.00
Ivy Cheetham	5.00
Mill Bay	2.00
A Friend	6.00
Carol-Anne, David, Janet, Scott, Gregg	15.00
Walter	2.00
F. W. Bergstrom	5.00
Cleve, Ryian and Shawn	3.00
R. Ss Wallis	2.00
Roxanne	1.00
A.M.S.	10.00
Auntie Ann	5.00
Little Joe	1.00
E.M.T.	2.00
L.V. and J.	20.00
A Friend	5.00
C.M.I.	20.00
F. Walker	2.00
Mrs. F. Darling	5.00
H. Sargent	20.00
Miss M. Graham	2.00
Miss M. Hall	5.00
Mrs. F. M. Robney	5.00
15 Anonymous	114.00
Total	$4,720.75

Index to Inside Pages

	Page
Famed Lawyer Will Defend Ruby	2
Jobless Rate Drop Continues	13
Doubt, Hope Hang Over Kenya	22
Soviet Troop Withdrawal Predicted	30
Actor on Stand in Libel Action	31
1,200 Men, Bulldozers Hunt Victims	34

Ask the Times	13	Entertainment	31	Stott	5
Births, Deaths	35	Finance	14	TV, Radio	40
Bridge	35	Home Garden	5	Weather	5
Classified	35	Island	20	Why Grow Old?	24
Comics	42	Penny Saver	24	Wilson	42
Dear Abby	24	Sports	8, 9	Women	23, 26



Frost w'd turn th' leaves a nice color—but th' leaves had sense enuff not t' wait.

★ ★ ★

Some o' those who run fer council are lucky thet council waits.

★ ★ ★

It's th' modern age—Mister Khrushchev wants more wheat so he's startin' by buyin' factories.

Ghana Judge Frees 3, Nkrumah Fires Judge

ACCRA, Ghana (Reuters) — President Kwame Nkrumah today revoked the appointment of Sir Arku Korsah as Ghana's chief justice. Korsah was president of a special court that two days ago found three defendants not guilty in a treason trial.

The judgment, which sentenced the two other defendants to death, was followed by heated criticism in the press and protests in various parts of the country.

The official statement announcing the dismissal gave no reason for the action.

The three men acquitted on charges of treason and conspiracy to commit treason were former foreign minister Ako Adjei, former information minister Tawiah Adamafio and H. Cofie Crabbe, former secretary of the ruling Convention Peoples Party.

They remained under detention after their acquittal.

Interior Minister Kwaku Boateng explained that they were being held under the preventative detention order, aimed primarily at preventing a person from committing an offence in the future.

The two men sentenced to death on the same treason charges were Robert Benjamin Otchere, a former opposition legislator, and Yaw Manu, a former civil servant.

Attorney - General Kwaw Swanzy commented afterward on the court's judgment that it savored of "discrimination" and that the two different rulings were incompatible.

"It would have been better to acquit all five accused or convict the whole lot," he said.

ROUND-A-BOUT

By DOUGLAS HILLSIDE

Buying a ticket for a 4,000-mile plane trip just a day or so after the recent TCA crash, I asked public relations man **Hal Miloff** if there was any noticeable drop-off in traffic after such accidents.

"Negligible," he said. "The fact remains that statistics show you're 18 per cent safer in the air than you are on the ground."

Nevertheless, I bought $225,000 worth of air insurance for $7.50—the cheapest way I know to build an estate—and noticed that the girl at the counter was doing a brisk business.

★ ★ ★

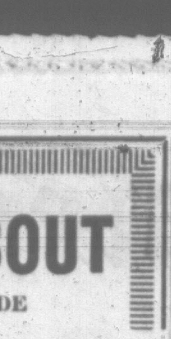
Victoria newspapers lost a very good friend in that crash. Among the victims was **Phil Austin** of Toronto, who used to represent The Times and Colonist on national advertising in the East.

Phil was a handsome and personable young man, father of three children, who had busied himself in good works in the suburban community of Don Mills. A memorial service at his local church attracted a congregation of 500 friends.

When we offered our sympathies to his father, **Bill Austin**, he replied with a brave statement: "I cannot help recalling that 118 other families are bereaved, as we are."

★ ★ ★

Victoria's oldest known veteran of the South African War—**John James Abbott** of 15 Cambridge Street—is 96 today.



J. J. Abbott

Last September he flew to Saskatchewan with members of his family to complete the sale of a 320-acre farm near Grenfell, which has been under management since he retired to Victoria 26 years ago.

He joined the British Army Medical Corps in England in 1899 and sailed with an ambulance unit to Cape Town.

"If I had my time over again I'd still be a farmer," Mr. Abbott said. "It's the best life in the world for a man and the most natural."

Mr. Abbott took up farming when he migrated to Saskatchewan from Higham Ferrers, Northamptonshire, in 1909, and two years later bought his first piece of land. "I've lived off the land ever since," he said.

★ ★ ★

At the age of 92, **Ivor Curtis**, 354 Berwick Street, still climbs 50 steps to ring the John Jessup chimes in the tower at Metropolitan United Church.

He has been attending the church for 38 years and is a life member of the choir.

"I don't ring the bells quite as often as I used to," Mr. Curtis said today, "but church music is my hobby and I still play the piano."

This is quite an achievement since Mr. Curtis will be 93 next July 19.

★ ★ ★

Two Victoria girls who grew up in West Germany with PPCLI families have returned there as PPCLI wives.



Jean

Times reporter Norman Cribbens met them at Fort MacLeod, Hemer, where the First Battalion, PPCLI, is now stationed after their six-year tour of duty in Victoria.

Mrs. Jean Proulx, wife of Cpl. Denis Proulx, was formerly at Hemer with her parents, **Sgt. Major D. G. Spurrier** of the First Battalion, and Mrs. Spurrier.



Aileen

Mrs. Aileen Cox, wife of Pte. Eric Cox, also grew up at Hemer with her parents, **Sgt. and Mrs. H. E. Simpson**, and has returned there with her son, Johnnie, born in Victoria five months ago.

Amazingly, both families are reunited at Hemer, as their fathers and husbands are serving with the PPCLI.

"It seems like a miracle," said pretty, fair-haired Mrs. Proulx. "Aileen and I went to Canadian Army schools at Hemer and have almost the same background. We returned to Victoria with our parents and the PPCLI in 1957. Now we're all together in Germany again."

Mrs. Proulx wears a sveldt leopard-skin lounge suit around the house but not on the streets. German civilians don't like women wearing pants in public, so the Canadian Army has issued a directive against it.

Mrs. Proulx and Mrs. Cox and their husbands are living in PMQs (permanent married quarters) in the town of Hemer, close by Fort MacLeod.

★ ★ ★

As usual, the Chamber of Commerce Christmas Party set for Friday is a sellout, with all 400 tickets snapped up.

Secretary-manager **John Coppinger** says that **Fred Usher** has lined up another outstanding entertainment, headlined by **Betty Phillips** of CBC-TV in Vancouver. Also on the bill are **Dick Broderick**, comedian-impressionist from Hollywood, and **Barbara and Andre**, an outstanding acrobatic act from Hamburg, Germany.

"Back at the old stand" are accompanists **Len Acres** and **Jack Lenaghan**.

C of C president **Ed Pearlman** will host directors and their wives before the luncheon and show.



BELLI
. . . interests juries

Choose Industry Sites Labor Urges Ottawa

OTTAWA (CP) — The Canadian Labour Congress urged the federal government today to take a direct hand in determining the location of industry as part of over-all economic planning for full employment and a growing economy.

In their first formal confrontation with the new Liberal cabinet, Canada's top union leaders advanced this proposal along with others in a 38-page memorandum on organized labor's views on the major issues of the day.

The CLC sharply criticized Finance Minister Gordon's budgetary policies and urged that a balanced budget be forgotten until unemployment is reduced and the economy is in high gear.

CLC President Claude Jodoin, reading the submission of the 1,080,000-member central labor organization, repeated labor's view that taxes should be cut for low-income workers and government spending boosted as part of a comprehensive and integrated program of monetary, fiscal and other policies.

"In short, we favor economic planning."

On location of industry, the CLC said the government must participate in decisions that lead corporations to establish plants in particular communities or to transfer existing plants from one locality to another.

Voicing concern about the "undue concentration" of industry in a few large metropolitan areas, the CLC said it would be healthier for the economy to disperse industry and thus spread out jobs across the country.

'COMPENSATE WORKERS'

The CLC said a "social fund" should be established — apparently by the government—to compensate workers and employers who are affected by industrial adjustments.

Much of the CLC submission was a restatement of existing policies on such topics as international affairs, defence policy, the Canada pension plan, the Unemployment Insurance Act, labor legislation, taxation, broadcasting and urban development.

Other points in the brief include:

Maritime union trusteeship—Federal legislation imposing government control over five marine unions would have "very dangerous consequences" if extended to other unions.

Right to strike—The recent legal strike of St. Lawrence River longshoremen raised an outcry for government intervention to end the walkout and get shipping moving again. "We were pleased to observe that your government did not yield to these pressures."

Railway layoffs — The railways, in striving for efficiency, should not be allowed to discharge employees without helping them by retraining and relocation allowances.

Civil service bargaining—The CLC said it was pleased that a committee is working out machinery for collective bargaining in the public service, but it was disappointed that compulsory arbitration will be a feature of the new plan.

Defence policy—Hope was expressed that backed by the special Commons defence committee, the government will reverse its decision to acquire nuclear weapons.

FLAMBOYANT, SUAVE

Famed Lawyer To Defend Ruby

LOS ANGELES (AP)—Lawyer Melvin M. Belli is known as a man who has a way with juries. Flamboyant, a man of letters and a student of medicine, he seems the personification of the fabled Philadelphia lawyer.

Belli said in Dallas Tuesday he will help defend Jack Ruby, a night club operator there who will go on trial Feb. 3 for the murder of Lee Harvey Oswald. Oswald was the accused assassin of President John F. Kennedy.

Belli (pronounced Bell-Eye), 55, is a resident of San Francisco who maintains offices there and in Los Angeles. Even so, he says most of the people who call him only have little cases.

"But they're all entitled to a lawyer. I never can tell when a call in broken English is going to bring me a case that is going to make me a $100,000 fee.

His element is the courtroom, where he has enjoyed enormous success in personal injury damage suits. Belli and his associates, it is said, have won more than 100 judgments of more than $100,000 each, including a single award of $675,000.

RAZZLE-DAZZLE TYPE

Suave, urbane and polished in private society, Belli takes some razzle-dazzle and earthy vigor into the courtroom.

He delights in unveiling grotesque exhibits such as the old skeleton he calls Elmer and a department store window manikin. He is also fond of elaborate charts, maps, floor plans, aerial photographs and any other kind of visual aid or demonstration in the courtroom.

"There is no law against interesting a jury," he once remarked.

Belli's personal appearance is striking. He is handsome, tending slightly to portliness, with wavy silver-grey hair and grey eyes.

He dresses elegantly, with a deliberate touch of the exotic. He buys his suits a half-dozen at a time in London's Saville Row.

"They're not terribly expensive," he says, "but when you figure the trip over there and back, and three days on the Riviera, it adds up."

Belli's personal trademarks are his wine-red Italian velvet briefcase, his black heavy-plastic framed glasses and the black boots he always wears in court.

A key to his success in personal injury suits is his ready knowledge of anatomy and medicine.

"I came from a family of doctors," he explained. "Wherever I go—London, Rome, Vienna—I go to the hospitals. I go into the amphitheatres to watch the great surgeons."

Outflow of Gold In U.S. Declines

WASHINGTON (AP) — An official report Tuesday said the U.S. outflow of gold decreased in the first half of 1963. The net outflow for the first six months was $196,000,000 compared with $393,000,000 in the corresponding period of 1962.

The holdings of gold, short-term dollars and convertible dollar instruments rose during the period in 60 of 81 reporting countries. Major increases were reported in Western European nations, and in Canada, Japan, South Africa, and in Mexico, Argentina and Venezuela. Switzerland and Italy registered only losses.

Iceland Paralyzed

REYKJAVIK, Iceland (Reuters) — Iceland faces a bleak Christmas with a general strike paralyzing the country and no sign of a settlement. Fifty trade unions, demanding a 30-per-cent wage increase, called a general strike here Tuesday, bringing all work to a standstill. Employers offered a 10-per-cent increase.

It's the watch that broke the accuracy barrier!



$170.
14 K Gold Automatic

Proudly Give World-Honored LONGINES

THE WORLD'S MOST HONORED WATCH

Select from the "Observatory Honor" models—they commemorate Longines accuracy triumph at Neuchatel Government Observatory. The *world's most honored watch* is the elegant gift that can serve your loved one for an adult lifetime of accuracy and unsurpassed reliability! Proudly give Longines for Christmas!

From 99.50

CONVENIENT TERMS

CIVIC PARKING TICKETS VALIDATED

Little & Taylor Jewelers Ltd.
1209 DOUGLAS ST. 385-4431

Newspaper Advertising Stimulates Buying

TODAY at OAKCREST

Japanese ORANGES

Case $1.89

Limit, 1 box—With a family purchase

Read Our Miscellaneous For Sale Classified Ad Every Day for More Hot Specials!



We Reserve the Right to Limit Quantities
No Sales to Competitors

BOLS

IMPORTED
CREME DE MENTHE

This advertisement is not published or displayed by the Liquor Control Board or by the Government of British Columbia.

SWAP ANYTHING
Trade, Boats, Guns, TV's, Furniture, Freezers, Anything!
TELMAC
NO MONEY DOWN

A FITTING GIFT

DRESS - CASUAL - WORK - INDOOR - OUTDOOR

LADIES' MEN'S	Genuine Sealskin After Ski Boots	$24.95 to	$25.95
	Shearling-Lined Curling Boots	$10.95 to	$13.95
	ACME Cowboy and Ranch Boots	$23.95 to	$35.95
	Assorted Bowling Shoes underpriced		$3.95
MEN'S	Lambswool Lined Slippers underpriced		$3.95
	Group of Famous Makes of Slippers a pair		$2.95
LADIES'	Beautiful Overshoes in gay patterns, colors	$5.95 to	$15.95
	High Quality Slippers (Values to $6.00), a pair		$2.95
BOYS' GIRLS'	Cowboy Boots in popular patterns	$8.95 to	$19.95
	Dress Shoes (Canadian made), underpriced		$3.95

Come in and see our Tables, Racks and Counters Loaded with Underpriced Footwear

TRY OLD COUNTRY SHOE STORE

635 JOHNSON STREEET—Just down from Douglas

SHOP NOW FOR Christmas

We have a grand selection of gift ideas . . . Christmas Holly, Potted Plants, Shrubs and Trees. Also colorful festive decorations for your home!



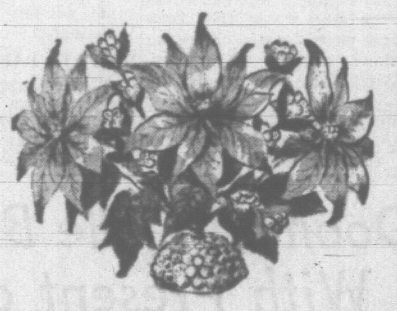
LLOYD PARK

Door Swags From $1.49

POTTED PLANTS

Cyclamen, from	$1.95
Poinsettias, from	$1.95
Azaleas, from	$3.95
Mums, from	$1.95
African Violets	$1.25
Mistletoe	25¢





Holly Wreaths, from	$1.69
Dipped Holly, lb.	49¢
Bunches of Cedar	25¢
Pine Boughs with Cones, from	39¢

Christmas Trees
EVERGREENS! COLORED TREES! FRESH, FULL! PRICED LOW!

GIVE A LIVING GIFT!

Rhododendrons Azaleas
Camellia Evergreens

A Much Appreciated Gift for the Gardening Enthusiast!

FLORAL ARRANGEMENTS

Lovely fresh flowers for home or hospital. From $3.00

FREE DELIVERY



Choose from the best of the season. Flocked, green, silver. All sizes.

Living Christmas Trees —Scotch Pine, Austrian Pine. From $2.95 to $7.95

Cedar and Holly Hanging Baskets. From $3.95

FRESH CUT FLOWERS
Arriving daily—from now till Christmas
Mums, from 69¢ bunch

If You Don't Know What to Choose . . . GIVE A GIFT CERTIFICATE
We Deliver Any Order Over $3 Free of Charge
Christmas Store Hours: Dec. 12 and 13, 9 a.m. to 9 p.m.; Dec. 19, 20, 23, 9 a.m. to 9 p.m.; other days 9 a.m. to 6 p.m.; Sundays 11 am. to 5 p.m.

Royal Oak Garden Centre
"For Every Bloomin' Thing"
Corner West Saanich Road and Pat Bay Highway Phone GR 9-1116

COUNCIL, SCHOOL BOARD

Candidates Seek Support Thursday

By JOHN MIKA

Victorians will receive three ballots when they enter the polls at the Victoria Ballroom, Government and Cormorant, to vote in the civic elections Thursday.

First is the plebiscite on the $375,000 money bylaw for reconstruction of the city police station and addition of a magistrate's court building.

Second is for election of two trustees on Greater Victoria School Board.

Third is for election of four aldermen.

All seven candidates for aldermanic posts were given a brief chance to outline their platforms at a luncheon meeting of Kiwanis Club Tuesday. The four trustee candidates were not invited.

Here, in their order of appearance on the ballots, are some of the points made by the candidates:

Robert Baird, investment counselor, 1310 May Street, says he will press for creation of a Greater Victoria Council composed of councillors from all four municipalities "which will come face to face with realities around a conference table" but have no powers.

He said high-rise apartment buildings should be concentrated along the waterfront between Fort and Johnson Streets to rehabilitate the run down warehouse area.

Ald. Geoffrey Edgelow, publisher, 50 Thetis Lake Road, seeks his sixth term on his record as a member of all standing committees and chairman of the public works committee "which spends $2,500,000 annually and I believe wisely, on behalf of the ratepayers."

He urged sale of Victoria's parklands in Saanich "but to remain as parks," sale of water to Central Saanich at the same wholesale rate the city pays and continuation of the current redevelopment programs.

Mrs. Evelyn MacKenzie, housewife, 121 Menzies Street, said her 20 years' experience in various women's clubs, including executive and city council observer positions, "have provided me with a training ground for public office."

She supports restoration of Bastion Square as a tourist centre, enclosing Bowker Creek and a greatly improved emergency ambulance service for Victorians.

Ald. J. L. W. McLean, clergyman, 63 Linden Avenue, advocates the city take over the Crystal Garden when the CPR's lease expires in two years and develop it into a civic recreation centre and swimming pool.

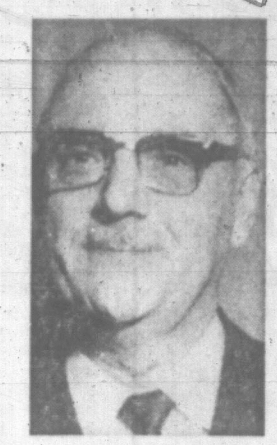
He said he supports Mayor R. B. Wilson's policies, downtown redevelopment, the tourist industry and measures aimed at making Victoria a pleasanter city for its residents.

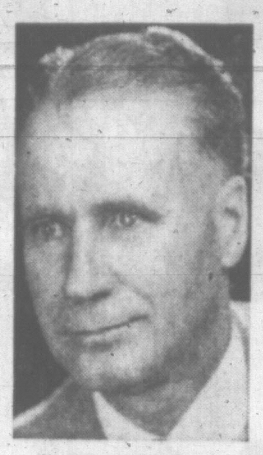
Ald. M. H. Mooney, auto shop proprietor, 363 Robertson, said he stands on his record of 11 years service on council, including all standing committees. As chairman of traffic and planning committees, he said he will strive always to improve conditions in Victoria "to make it a lovely place to live in."

Ald. Mooney said he supports all current redevelopment projects, including Centennial Victoria Square, and would like to see pedestrian malls and more beautification programs undertaken as the next step in revitalizing the downtown area.

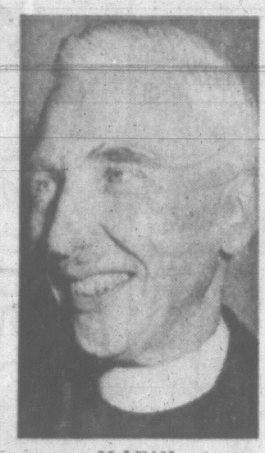
Victor Williams, real estate company director, 1625 Davie, said citizens should have more regular and ready access to council than at present. He urged development of a civic swimming pool, slum clearance projects, downtown comfort stations, and more direct council control over the police commission.

Continued on Page 19

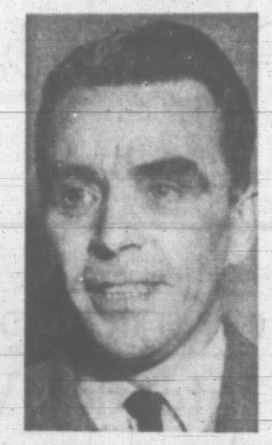

BAIRD


EDGELOW


MacKENZIE

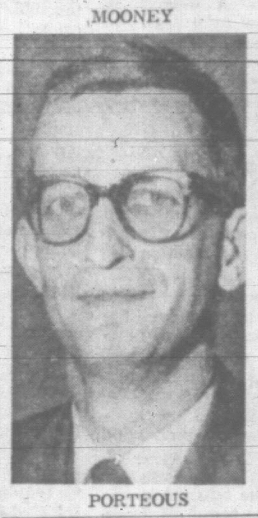

McLEAN


MOONEY


WILLIAMS


WILSON


FRYER


PORTEOUS


SPENCER


WOOD

New Inflation Seen In Doctors' Increase

Higher doctors' fees will start a new round of inflation in B.C.'s economy, Opposition Leader Robert Strachan said Tuesday.

Mr. Strachan said doctors are the highest-paid group in B.C. society.

Their average annual income after expenses are deducted is $17,000, he said

"If the highest paid group needs more money — where does that leave the guy on the green chain?" Mr. Strachan asked.

A raise for doctors, he added, is "a strong argument for the workers of this province to go after a big fat increase."

Announced increases in doctor fees amount to 5.7 per cent of their income.

Some medical insurance schemes have already agreed to increase their premiums a corresponding amount.

Others, including MSA, the biggest, are still discussing what to do.

Mr. Strachan said that the doctors claim they need the raise to cope with rising overhead.

"But their income, determined after expenses are deducted, leaves them still the highest paid group in society," he added.

If doctors can't cope on $17,000, Mr. Strachan said, laboring men certainly can't survive on $3,500 to $4,000 a year.

They will now be completely justified in seeking raises in the coming year.

"This is the start of a new round of inflation," Mr. Strachan said.

FORMED POLICE

The North West Mounted Police, later the Royal Canadian Mounted Police, was formed in 1873.

BACKACHE?
..not me!
For relief from backache or that tired-out feeling I depend on—
Dodd's Kidney Pills
75

FREE
All with Every Purchase
12-lb. TURKEY & HAM 6-lb.
CHOCOLATES—Box—ORANGES
TELMAC
SMALL CARS

U.S. SHIPYARDS TO CLOSE?

SEATTLE (AP)—U.S. Defence Secretary Robert S. McNamara will recommend closure of naval shipyards at San Francisco, Boston and Philadelphia as an economy move, the Seattle Times said today.

The Times' Washington correspondent said the information came "from a high source."

Such a shutdown would involve nearly 25,000 civilian jobs—8,202 at Boston, 9,032 at Philadelphia and 7,124 at San Francisco.

The article said the Puget Sound Naval Shipyard at Bremerton, Wash., would not be affected.

The Times' informant said no date had been set for the closures but the action was expected to be swift—perhaps by the end of the year.

The move would be the latest in a series designed to trim $1,500,000,000 from the fiscal 1965 defence budget, a goal announced several days ago by McNamara and President Johnson.

EDUCATED TROOPS

Khaki College and Khaki University were conducted for Canadian troops in Britain during the First World War and just after the Second World War.

OK TIRE STORES
Douglas Near Woodward's
Hillside East of Quadra
GUARANTEED USED SNOW TIRES
$5.00 and up

Are You Partially Deaf?
GIFT $15.00 COUPON
Valid to December 24th, 1963
Come in for a free hearing examination! If you need a hearing aid, this coupon is worth $15 off the purchase cost. You have two months' trial period, backed by the Bay's guarantee. Credit facilities available.
★ Hearing aids dispensed by prescription or from six selected makes
★ Examination in home or office without charge
★ Batteries and cords for all makes
★ Service to all makes of aids
★ Children's hearing tested free by appointment.
Offering professional service for the partially deaf: the BAY'S hearing aid centre, 2nd floor.
Hudson's Bay Company.
INCORPORATED 2ND MAY 1670.
Shop daily 9 a.m. to 5:30 p.m. Shop Thursday and Friday 9 'til 9. Dial 385-1311 for courteous service.

"your family gift store"
STANDARD FURNITURE
Gifts for the Home and for Everyone in It!
OCCASIONAL ★ TABLES ★

Nests-of-Tables ★
Heirloom walnut Nest of 3 tables 49.00
Mahogany, with turned legs, scalloped edge 63.00
Queen Anne legs, scalloped edge, Nest of Tables in quality mahogany 83.00
Fine quality Table, with carved legs, choice of walnut or mahogany 126.00
Imported Danish teak, set of 3 Tables 49.00
Danish solid teak Stacking Tables, 18 in. square, each 18.00

Tea Wagons and Hostess Carts! ★
Metal Cart with brass finished legs, decorated tray, folding 8.95
Metal frame in bronze, 2 shelves and extension leaf 32.50
Walnut finished, hardwood, folding style with 1 lower tray, and upper removable tray that makes separate table. 34.98
Fine quality Tea Wagon in walnut, drop-leaf, large front wheels, rubber tires, handle, 2 lower shelves 119.00

Telephone Tables ★
Provincial finished Hardwood Table and Chair 25.50
Gossip Table, with upholstered seat and arborite table and shelf 35.95
Walnut, Traditional style 2-piece set 36.50
A Tremendous Selection on Our Mezzanine Floor

Extension Dining Tables ★
Drop-leaf Extension, Duncan Phyfe design, in mahogany 95.00
Fold-over Extension Table in modern walnut, heat and stain-resistant 'Kaydura' finish 95.00
Fine quality Duncan Phyfe drop-leaf Extension Table, 24x40 inch, opens to 76 inches. Walnut or mahogany 137.00

Hall Tables ★
Fine quality mahogany, Sheraton design, 2 drawers and lower shelf, 11 inches deep, 28 inches long 69.00
Italian Provincial, in cherry, Beaucraft quality 81.00
Hall Cabinet in Provincial cherry, cupboard with adjustable shelves, 11x32 in. by 29 in. high 121.00

Coffee Tables ★
Modern style, arborite top, in walnut, SPECIAL 9.98
Large size, 18x48 in. table, arborite top 14.98
Satin-finished arborite top, new damage-resistant edge, 18x48 in. 19.50
Danish-style table, bonded walnut, 19x48 in. 34.50
Kaufman, high styled, in satin Arborite, 20x60 inch size 42.50
Deilcraft round table, 39-in. diameter, in furniture finished arborite 39.95
Bonded walnut, 19x60 in. table, graceful design 49.00
Italian Provincial Style, in walnut 47.50
Traditional Mahogany with tooled leather top 49.00
French Provincial, in cherry, 21x47 in. 59.00
French Provincial, in cherry, 33-in. diameter, round model 62.00
Deilcraft, quality traditional mahogany oval table with hand-tooled leather top 89.95
Italian Provincial in fine quality Oxford mahogany, 20x56 inch 79.00
Imported Danish Teak Table, 17½x59 inches 49.95
Italian Provincial Perla d'or marble top, with solid cherry frame 203.00

Step and End Tables
Modern Arborite Step Table in modern design. SPECIAL 9.98
Large size Step Table in modern arborite. SPECIAL 14.98
End Table in walnut arborite, with lower shelf 36.00
Danish style, in bonded walnut 26.50
End Table in Provincial walnut 36.50
End Table in solid teak, imported model 47.50
Traditional Mahogany Step Table 49.00
Deilcraft Lamp Table, in mahogany, with drawer and lower shelf 64.95
French Provincial Step Table, in cherry 55.00
Round style Lamp Table in cherry, Provincial 55.00
Deilcraft Italian Provincial fine quality Lamp Table, round or oblong shape, with drawer 79.00

Corner Tables ★
Walnut arborite, with large upper shelf, 30 in. square 39.95
Mat finish walnut arborite, by Kaufman, 30 in. square 46.50
Provincial Walnut Corner Table, 27 in. square 42.50

Standard FURNITURE DENNYS OF VICTORIA
737 Yates Street Phone EV 2-5111

Christmas
AT DISCOVERY INN
5 days for $25.00
Give yourself a memorable Christmas this year: a Yuletide holiday at Discovery Inn, Campbell River. For only $25.00, Discovery Inn offers you single or double accommodation for the five days between Dec. 21 and Dec. 26.
Awaiting you are all of Discovery Inn's popular year-round features. Fine fishing, even now. Central location, convenient to business and shopping. Excellent food. And the heated pool, if you dare!
You'll enjoy Discovery Inn's additional festive touches: . . . the crackle of an open fire . . . the warmth of a Christmas Eve reception . . . and of course a special Christmas menu.
For information and reservations, call collect to Gordon Jennings, Manager, 287-7155.
DISCOVERY INN Campbell River

A Christmas GIFT
for a lifetime of proud possession
Ω OMEGA
14K GOLD SAPPHETTE $165.00
CONSTELLATION CHRONOMETERS FROM $200.00
YOU'LL SAY "off with the old and on with the new" when you see those exceptional Omega watches. The ladies' Sapphette watch features a facet edged jewel-crystal; the Constellation Chronometer never needs winding, has a date-telling dial, is triple sealed against water, dust and shocks. See our collection of Omega timepieces . . . one of the largest in this area.
CONVENIENT TERMS
OPEN THURSDAY and FRIDAY Till 9:00 P.M.
CONVENIENT BUDGET TERMS
F. W. Francis Ltd.
JEWELLERS
Kitty-Corner from the Bay
1684 DOUGLAS STREET PHONE EV 4-7611

Victoria Daily Times

THE HOME PAPER — Established 1884

Published every afternoon except Sunday by the Times Publishers Limited, 2631 Douglas Street, Victoria, B.C. The Times is a member of the Audit Bureau of Circulations; The Canadian Daily Newspaper Publishers' Association; the Inter-American Press Association; the International Press Institute, and of The Canadian Press which is exclusively entitled to reprint the local news published herein, and whose reports may not be used without permission. Rights reserved on special dispatches and features. Authorized as Second Class Mail by the Post Office Department, Ottawa, and for payment of postage in cash.

STUART KEATE, Publisher — BRIAN TOBIN, Editor

Mr. K Sets the Pace

IF PREMIER KHRUSHCHEV can master the opposition to his plans for a greater flow of consumer goods for the Soviet people, the current Communist Party conference in Moscow may mark a significant turn in Soviet history.

Slogans, says Mr. Khrushchev, are not enough. Yet until now the people living under Russian Communism have been given more slogans than goods. Under his new program that will be changed. The needs of the people will receive more attention and a more bountiful life for all will be the result.

This concept of human needs first is one which many Moscow circles dislike. They prefer the Stalinist program of heavy industry, munitions, and, in these days, nuclear power. But to continue this way of life they must sacrifice consumer goods. The Soviet economy cannot stand the weight of dual production.

Mr. Khrushchev is much too able a statesman not to sense the growing demand of the Soviet people for a more generous material life. The inevitable leavening of Western ways has penetrated the Iron Curtain — there is an increasing demand for Western clothing styles, coiffures, music, foods and other items. With this movement there has been a similar leavening of thought. More and more criticism of the Soviet way of life is expressed by poets, writers and others—and without serious retaliation by the state.

The new Soviet man and woman, still groping into a new freedom, will not be too demanding. But they will not be content with what until now has been the poor supply, the poor quality, and the poor distribution of those goods which make life a little more comfortable and pleasant.

Hence Mr. Khrushchev's present program, and his announcement that Russia will seek to buy up to $46 millions of plant and equipment to produce chemicals. He hopes to increase the output of such products by more than 300 per cent. Predominant among these products will be fertilizers with which he plans to make significant increases in Soviet agriculture production.

It is only necessary to turn back the newspaper files to a very few years ago to demonstrate the radical departure which this policy entails. Here there is little thought of the state's supremacy to the point of starving millions of citizens in order to keep up national agricultural exports and provide funds for armaments. Mr. Khrushchev, in fact, makes plain that this Stalinist technique is anathema today.

The big question to which the West awaits an answer is whether, with the new emphasis on the individual's material needs, will come a new emphasis on his social and intellectual requirements. With new freedom to buy, will there be new freedom to think—and thinking, to speak?

The long-range trend would seem to be inevitable. The chief unknown appears to be whether it can be achieved without serious setbacks from the old guard—swings of the pendulum which could sweep the Communist people temporarily to the opposite extreme of their eventual goal.

Much of the outcome will depend on the personalities of those who fight their way to the top of the political heap in Russia — and Mr. Khrushchev, at 70, will not remain in power forever.

And much, too, must depend on the Western attitude to the evolving Soviet state. If it is threatening, then the guns will be given priority over butter, and the reactionaries will prosper. But if it is encouraging, if the Kennedy ideal of maintaining both strength and a willingness to co-operate, to negotiate, to share is followed, then a new era can open for the whole world despite the shadow of the Bomb.

Sovereignty and Safety

DEFENCE MINISTER PAUL Hellyer was reasonably explicit in his explanation to the Commons of the manner in which United States nuclear warheads can be used in Canadian weapons systems.

The "Two key" system outlined by Mr. Hellyer gives reassurance that Canada has the final say on use of nuclear weapons on Canadian soil. There are no grounds for suspicion that Canadian sovereignty is impaired by the arrangement even though Canada does not have unilateral rights to arm its weapons with the U.S.-owned warheads.

No one will quarrel with the imposition of safeguards against irresponsible or accidental launching of the missiles with their nuclear destructive power. There may be some thought however, that these necessary safeguards must diminish the usefulness of the missile in the event of surprise attack.

As Mr. Hellyer explained it, there are two keys to two locked switches at the North Bay Bomarc installation. One key is held by an American officer and one by a Canadian. The two keys must be used by the respective officers before a Bomarc can be launched.

The sequence of events leading up to firing of a missile at an enemy aircraft — in the unlikely event that an attack was launched by aircraft — are these: The president of the United States must notify the commander-in-chief of the North American Air Defence Command that the release of the warheads from American custody for Canadian use has been authorized and the NORAD commander must then obtain permission of the Canadian prime minister to activate the Bomarc base.

With evidence of the authorization by both the president and the prime minister, the two officers with the vital keys would unlock the switches, first the American and then the Canadian. The Bomarc would then be available for firing, but could not actually be fired until the North Bay NORAD commander had given the order.

Considering the limited range and effectiveness of the Bomarc-B missile, to say nothing of the likelihood of a breakdown of communications which could result from an all-out inter-continental ballistic missile attack on the North American continent, the real value of the whole weapons system at North Bay is placed in doubt.

It is, however, at least reassuring to know that despite doubts as to the effectiveness of the weapon, its ultimate use and the nuclear warheads are under Canadian control. And we have carried out our commitment to our ally.

Only Votes Can Do It

VICTORIANS HAVE GIVEN their mayor an acclamation for his second two-year term, and for excellent reasons as the record shows. This does not, however, discharge their duties for the current year.

They have yet to elect four aldermen and two school trustees as well as deliver judgment on the excellent proposal to build a new court suitable for the community and renovate a police station that has been roundly condemned.

In the election tomorrow the choice will be between four incumbent council members and three other aspirants for aldermanic office and between four candidates, only one of whom is now a trustee, for two school board seats.

Of closer concern at least to the citizens' pocketbooks is the money-bylaw for the court and police station. The latter, in its present form, includes accommodation called by Mr. George Archer "a hangover from the dark ages" and something surpassing the imagination of Dickens in his description of Newgate.

In a recent discussion of the lock-up, Police Chief J. F. Gregory has at least implied agreement with Mr. Archer and has declared new "facilities are desperately needed to improve the efficiency of the police force and service to the public."

It is imperative that qualified electors render a decision on the money bylaw and choose their representatives for council and school board.

They cannot discharge these duties unless they turn out to vote.

Merry—or Sorry?

THE APPROACH OF CHRISTmas with its decorations brings warnings from fire departments to make sure that the festivities are not marred by tragedy.

Christmas trees should stand in a vessel of water to prevent drying out with resultant inflammability. Tree lighting strings should be examined for possible short-circuits. Fire-resistant paint should be used for spraying trees. Costumes should be fireproof. Open fireplaces should be guarded.

These and similar safety measures are known to all, yet frequently ignored. The precautions are simple; the repayment for care is far in excess of the trouble involved.

A merry Christmas must be a safe one.



Bierman, Victoria Daily Times.

"He's figured out a new way to bury the West . . . in money."

FROM ROME — By PATRICK O'DONOVAN

Bringing the Church Out Into the World

THE affairs of churches attract erratic attention. They have become a professional affair. It is only when churchmen move into the secular field — when they are involved in a scandal, or pronouncing on sex or the Bomb — that they can be sure of attracting popular attention. It is a sign of declining interest. The sad thing about the Christian wall is that there seems to be no writing on it at all.

Great Christian Event

And yet in Rome one of the greatest Christian events in history has just come to an end. The second session of the General Council of the Roman Church broke up on Wednesday, December 4 for an 11 months' recess. The fact that the world is only dimly aware of this Council's achievements, difficulties and failures, is no fault of the 2,000 prelates who were assembled in St. Peter's.

The first session of the Council was a semi-secret affair, and its Press arrangements were strictly 16th century. The French bishops, it is true, talked like Press agents — to the French. But the rest, weighed down by a vaguely-defined obligation to secrecy, maintained the sort of screen of reticence that only inaccuracies get through. That was last year.

This year the change was profound. Huge handouts came out almost as soon as the meetings broke up. Every afternoon a panel of U.S. expert observers held an hour-long Press conference. Most of the other national groups did the same at least once a week. All over Rome journalists sat about in restaurants tucking into pasta with a bishop by their side. Indeed, the Press began to wear a slightly hunted look as they bandied "ecumenism" and "collegiality" and "the sources of faith" and "the priesthood of the laity"; and the information and the speculation rose around them in intoxicating and suffocating plenty.

The outsider, which includes almost everyone not entitled to the purple or to some spectacular monastic habit, will wonder quite what has been achieved. The Catholic outsider will wonder more particularly how it will affect him — must he buy another new prayer book and discard his rosary? Yes to the first, soon; no to the second, ever. But the Church of Rome has been changed marvellously.

Change of Attitude

It will take time for the changes to filter down, and many of the changes will be changes of attitudes — hardly affected by the legislation of the Council which, itself, is a long way from completion.

Once before the Church found the world turning cold all around it, and found the din of criticism even inside the Church reaching riot proportions. The criticism came mainly from Northern France, Germany and the Low Countries — the critical leadership in this Council came from much the same places. Then the Church reacted with increased strictness and a determined negative to the would-be reformers. She suffered the Reformation. She produced the counter-Reformation, the Jesuits, the ecstatic splendours of ecclasiastical baroque. She survived, but was deeply wounded.

Different Reaction

Once again, today, the world has lost interest, and the criticism from within the Church has been intense, and occasionally unwise. But the reaction has been different.

Pope John called a Council — to modernise the Church, to give the Church its head, and something very like a democratic process was encouraged. There was an initial clash, largely procedural but profoundly significant, between the traditionalists and the innovators, between those who would build up the walls against error and the world, and those who would fling open the doors and sally out. The latter won.

Now the process has begun of decentralising the Church, of extending the areas of tolerance and understanding, of admitting past errors, of cutting out the deadwood of tradition and practice. It is only the beginning of an unending process. It was overdue. But it is at least being done — not with the drama and speed that makes headlines — but thoroughly and with only those imperfections that are unavoidable when men meet in legislative assembly.

(London Observer Service)

Save the Stamps to Help a Cripple

By JESSIE HEBBERT

Far from their homelands, thrown together without choice, disabled and handicapped refugees from ten nations live in the Settlement of Beckoff in Western Germany.

These men and women come from every walk of life. An eighty-year-old college professor from Moscow, a mayor and senior church official from Latvia, teachers, accountants, officials, army officers, farmers, unskilled workers and illiterates share their present interwoven existence which has given the name of "Little UNO" to this settlement. The modern flats which house these refugees were erected mainly with money collected during the World Refugee Year, and the settlement is virtually self-supporting.

This is the miracle of Beckhoff. These men and women came to this settlement from their former barracks in Augustdorf Camp where eighteen hundred refugees were housed in appalling conditions. Too ill or too old to emigrate or be absorbed into the German economy, they lived in misery and were referred to as "Social Garbage." Now, they have been given back a sense of purpose and human dignity; for all, with the exception of the very old and bed-ridden, are earning their own living.

Many workshops have been built, and both men and women have been trained in skilled precision work. The Bielefeld firm of Anker Ltd., who make cash-registers, allocate more and more work to Beckhoff on a piece-work basis, and other factories are following suit. A watch-maker's shop has been opened, weaving looms have been donated and there is a carpenter's shop. Finally, for those too old or crippled for skilled employment, a postage stamp department was started, where stamps by the hundred-weight are sorted, packaged and sold to reputable firms.

It is for the stamp department at Beckhoff that the Adoption Committee For Aid To Displaced Persons wants to make an appeal. Mrs. Ruth Dewdney, 200 Douglas Street, has for some years, through the kind co-operation of the Red Cross Society, sent large bundles of used stamps to help the disabled at Beckhoff; but more and more of these stamps are needed.

Many people already collect for other worthwhile charities, but very many more do not realise the profit and use of what to them is a very ordinary Canadian postage stamp. At this season of the year, a great deal of extra mail will be coming to our homes, and it is very little trouble to put the opened envelope to one side, or to tear off the piece of paper on which the stamps are stuck (please, do not detach the stamps from the paper); and by saving these stamps, a service would be done to some poor crippled person. The stamps may be mailed to Mrs. Dewdney; or packaged, marked with her name and left in the downstairs hall of the Emily Carr Apartments, 200 Douglas Street.

Do not throw away used stamps. They too have a part to play in keeping the miracle of Beckhoff alive.

As Our Readers See It

Quick and Willing Help

May I through your paper express my heartfelt gratitude to the following men who came so quickly to the aid of my late wife in her greatest hour of need. First to B.C. Hydro bus driver David Dickinson, Constables Cave, MacArthur and Burdyny, Assistant Chief Easton, Firemen Adamson and Austin and Esquimalt Police Chief Sharp.

Day by day we so easily take such men as these for granted, but at a time like this we realize what a valuable asset they are to us all.

My sincere thanks.

JOHN BENNETT AND FAMILY,
1156 Chapman St.

'Dear Unknown Admirers'

In municipal politics, there is no tragedy like a wasted vote — therefore this letter is to express my sincere appreciation to those 722 Oak Bay voters who turned out to vote for me.

In thanking you, my dear unknown admirers, let me make this observation: yours were the important minority votes, which intelligence could prove, should have been weighed and not counted. Also, "we are never poor, as long as we can laugh."

W. A. (BILL) SCOTT

They Gave Us Stones

Recent writers to this column are almost 100 per cent in favor of removal of the rocks at the fountain intersection and although I am aware that what is beautiful as largely a matter of individual preference, the consensus bears out my contention that with the exception of rock outcroppings, rocks are intrinsically ugly; nature herself tries to hide them with moss and other vegetation.

Landscaping surely means dressing an area with lawns, flowers, shrubs and other vegetation. Rock is used for fortresses, prison walls and roadways. I would hazard a guess that the decision to use rock emanated from the engineering department and not the parks department.

If we are going to have shrubs in these islands let's have them combined with lawns and not with rocks. Except for a sprinkler system the cost of this would be minimal.

W. BARKER

'Let's Be Constructive'

Mr. H. G. Howard's recent letter to you in reply to mine about the United Nations, suggests that he is rather impatient with the UN, and also that he is not very familiar with the conditions under which it has to work.

His statement that "The UN has proved itself to be nothing more than a nest of interfering chatterboxes" is rather sweeping and, I think, flippant and irresponsible.

The UN is weak in several respects, as admitted in my previous letter, but these weaknesses were built into it by several nations who, at that time, were not prepared wholly to trust certain other nations. The UN should be strengthened so that it can do more of the work that needs to be done. Tearing it down is not going to help the world in any way.

The World Federalists of Canada are advocating that the UN charter be strengthened and that a World Law, outlawing war, be enacted, so that we may have some assurance of permanent peace.

I would like to ask Mr. Howard what he has to offer to take the place of the United Nations and its many successful world-wide agencies. In matters as serious as these, let us try to be constructive.

L. AUSTIN WRIGHT,
President, Victoria Branch,
World Federalists of Canada,
682 Birch Road, Sidney, B.C.

'Half Pie' For Quebec

By RICHARD J. NEEDHAM
In The Toronto Globe and Mail

THE FEDERAL Government has offered the provinces an extra $87 million in the fiscal year 1964-65. They will get $32 million of this through an increase in their tax abatements by being allowed 75 per cent of succession duties, instead of the present 50 per cent. They will get the other $55 million through a change in the formula by which Ottawa computes equalization grants to the so-called "have-not" provinces.

Of the over-all $87 million increase, Quebec will get $43 million—almost 50 per cent. Of the $55 million increase in equalization grants, Quebec will get $35 million—about 63 per cent.

It might seem from these figures that the new federal-provincial fiscal arrangement is heavily weighted in Quebec's favor; and this is what some of Canada's political leaders have been saying.

'Molasses and Butter'

Premier W. A. C. Bennett of British Columbia protests that the new arrangement gives Premier Jean Lesage of Quebec "both molasses and butter on his bread." Opposition Leader John Diefenbaker says, "It seems the government gives in to Quebec on many matters." New Democratic Party Leader T. C. Douglas says that the Pearson government has "loaded the dice" to "curry favor" with Quebec.

But figures can be looked at in many different ways. It should be noted, first of all, that of the extra $43 million offered to Quebec, $8 million is in the form of succession duties which that province will collect within its own borders. Ontario's gain from this concession by Ottawa will be $14 million, and British Columbia's almost $4 million. On a per capita basis, these two provinces will do much better than Quebec from the death duty change.

It remains the case that Quebec will get a $35 million increase in the equalization grant it is paid, as a "have-not" province, by the federal treasury. This, as noted, is 63 per cent of the $55 million equalization grant increase going to all seven "have-not" provinces (Saskatchewan, Manitoba, Quebec and the four Atlantic provinces). But Quebec has 60 per cent of the population of all these provinces, so its $35 million is not out of line.

Above Quebec

And Quebec itself might have cause for complaint. New Brunswick's equalization grant will rise by $5 million under the Ottawa offer—about $8 per head of population. Quebec's increase of $35 million works out at just over $6 per head of population. It could be argued from this that the Pearson government is showing favoritism toward New Brunswick.

That province's premier, Mr. Louis Robichaud, is certainly delighted by Ottawa's offer. He says, "We're extremely happy. It's the best formula ever devised." Premier Lesage, on the other hand, is disappointed with Ottawa's offer; he says Quebec can accept it only as "a basis for discussion."

Premier Woodrow Lloyd of Saskatchewan is disappointed with Ottawa's offer. Under the old equalizaton formula, the direct tax yields of the "have-not" provinces were brought up to the national average. Under the new formula, they will be brought up to the average of Ontario and British Columbia. Mr. Lloyd thinks they should have been brought up to the level of Ontario.

Tenderness to Ontario

Such a change would mean even larger equalization payments to the "have-not" provinces—including Quebec—than those the Pearson government has proposed. It would have imposed a heavier burden on Ontario, which—as Premier John Robarts has several times pointed out—provides through its taxes to Ottawa about half the equalization money Ottawa pays out. It can be argued, therefore, that in equalizing up to the Ontario-B.C. level, instead of to the Ontario one alone, Mr. Pearson has shown a certain tenderness toward Ontario.

All these arguments and many more can be developed from a federal-provincial tax-sharing arrangement which has become so sophisticated, so elaborate that it can be used to prove almost anything anybody wishes to prove. Its maze of figures can be taken to show that any one (or more) of the provinces is favored by Ottawa; and that any one (or more) of the provinces is discriminated against by Ottawa. Such a fiscal fog lends itself all too easily to those who would set one part of Canada against another.

Premier Robarts refuses to play this dangerous, divisive game. Neither applauding nor denouncing Ottawa's offer, he accepts it for what it is—a temporary measure to assist (more or less) all the provinces until a completely new tax-sharing system is worked out. In this, Mr. Robarts is being true to his own concept of Canada as one nation.

DENNIS THE MENACE



From Our Files

Dec. 11, 1903 — Nanaimo: Kangu Malda, the Japanese murderer, who last August killed two fellow countrymen with an axe, was hanged this morning.

Dec. 11, 1923 — London: Premier Baldwin and his cabinet will meet Parliament when it reconvenes Jan. 8 and not resign in the interim, it was confirmed today.

Dec. 11, 1943 — Calls on the city welfare office for fuel have "just about doubled because of the raw weather" Victorians are experiencing, officials said today.

ON THE TIMES — By ART STOTT

Get a Little Out of Puff?

WHEN I was a small boy, my neighbor, anxious to catch the mail collection due at any moment, bet me a dime that I could not run with his letter to the pillar box at the corner, drop in the envelope and get back in one minute and a half.


Stott

I grabbed the letter, raced away, posted it and was back at the starting point in one minute and 15 seconds by his timing. He gave me the dime. Technically, I believe that made me a professional athlete, so I never went in for track and field. But Canada didn't need me. It had Percy Williams.

I made approximately the same run in the dusk yesterday. The mail box has been moved a little closer, but I seriously doubt that my time there and back was under a minute and a half. Of course there was no dime to spur me on. I ran only to keep warm because I was too lazy to put on a coat to ward off the chill that follows sundown.

★ ★ ★

Today certain protests in my calf and thigh muscles — if that's the right noun — remind me that I should not run, or else run a lot more than I am doing. This is a problem which confronts many people of my age. By a gradual process they have ceased to be the active physical creatures of boyhood. Suddenly they revert to violent exercise — like running to the pillar box to keep warm.

Those who are unlucky wind up horizontal with three good friends on each side murmuring "Don't 'e look natural?" The fortunate have residual muscle tissues which telegraph a message to the brain saying, "Take it easy. We're not used to this."

The wise man acknowledges the message. If he is particularly wise, he does something about it, something that starts gently, like a brisk walk to the pillar box. Then maybe he walks one way and runs back, provided the brisk walk has firmed up the flab that used to be muscle. After that he follows a program of regular and not too vigorous exercise until he gets back into some sort of shape.

That's what Archie has been telling me for years, but he's a bit doubtful about my abilities to make the gradual ascent back up to some vestige of conditioning.

"Just begin gently," he tells me. "Don't think you're back on the gym with the youngsters and have to play a whole basketball game by yourself, without anyone else on your side. Easy does it, easy, until your body starts to respond.

"You might try a few calisthenics in the afternoon or evening when you get home from work, just a few simple bends and stretches and a fair amount of deep breathing.

"I wouldn't suggest you jump out of bed first thing in the morning, throw up the window and start taking great lungfulls of air. You'd probably get dizzy if you did. But when your body's wakened, when the gears sort of mesh, just run through a few bends, stretches and arm waving. And if you can spare the time — which might save you a lot of time later on — why not swim a little more? No better exercise for you."

★ ★ ★

With all of this I agree. Swimming would be particularly effective. When a person's in the water he can't reach for a cigarette and start smoking. At the same time he's benefiting from buoyancy and his exercise. unless he still thinks he's a speed artist, is moderate.

Archie doesn't have to sell me on the idea. I accept it completely. And I think it would be a happy situation if I could improve my wind to the point that I can ask for tickets when I've run and caught the bus, not just sit wheezing on the front seat.

Yessir, it's a little gentle exercise for me —as I always say.

The concept is splendid. Maybe I'll do something about it next week.

YOUR HEALTH — By DR. WALTER ALVAREZ

Serum Hepatitis

As I have said several times, there are two main types of hepatitis or inflammation of the liver. One is the usually mild, harmless disease which we physicians have known about for centuries. We used to call it infectious jaundice. It is due often to drinking contaminated water. It doesn't seem to be due to contacts of an infected person with members of his family, or with neighbors or friends.


Alvarez

The hepatitis which is very dangerous is the one that comes usually two or three months after a person has had a transfusion. I was just reading an important editorial in the JAMA, in which the statement is made that a blood transfusion "causes death in approximately one of every 150 transfusions, in persons over 40 years of age, as a result of serum hepatitis." That is so big a risk that no one is ever going to give me a transfusion unless I very definitely need one to keep from dying. Blood experts keep telling us that today thousands of transfusions are given which were not really necessary; it just has become the custom to give people transfusions when, perhaps, they have lost a little blood or are somewhat anemic.

★ ★ ★

One of the most distressing features about a transfusion of blood is that, in spite of every care that is taken, some of the donors will be found to be carriers of the virus. It is a curious fact that the virus which lives in the donor doesn't seem to bother him at all, but if it gets into someone else, and he is over 40, it may easily kill him. In some age-groups, the incidence of a serious hepatitis after a transfusion runs from 8 to 20 per cent—which means that one in five persons can get into serious trouble.

An editorial writer went on to say that if a person who just must have a transfusion of blood is given some gamma globulin with it, he can be saved from getting serum hepatitis. Gamma globulin is a part of the blood which has a decided tendency to save people from getting a viral disease, such as measles or hepatitis. The gamma globulin can be given in two doses of 10 milliliters each, a month apart, the first one immediately after the transfusion.

★ ★ ★

At present, much of the gamma globulin that is available is being given to children to immunize them against measles. Fortunately today with the development of a good vaccine against measles, there will be much less need for gamma globulin and then it can be used to protect people from getting serum hepatitis.

Also, as many blood specialists have said, it will be a great day for medicine when we physicians stop giving transfusions that are not absolutely necessary.

HOME GARDEN — By HILDA BEASTALL

Easy to Shop for Gardeners

At any time of the year, gardeners are the easiest group to please with a gift.

Their interests as a rule reach out far beyond the actual plants, for it takes but a few years at such a hobby to feel a kinship with all outdoors and its inhabitants.


Hilda

The gift of a plant, while seemingly the ideal choice, requires an intimate knowledge of the gardener and the garden unless a definite wish has been expressed for a specific plant.

Then, by all means a living gift for the garden will be cherished.

Catering to the inquisitive nature of most outdoor gardeners there are numerous up-to-date books on every conceivable phase and branch of gardening.

Apart from those dealing with one genus such as the rose, delphinium, rhododendron or viburnum, there are thought-stirring writings on shrub and rock gardens, exploring for plants in sparsely inhabited areas, planning new gardens, and even on the preparation of home-grown vegetables to retain their flavor, appearance and most vital, nutrition.

Local bookstores are well equipped to supply a wide range of books on these subjects, as well as the equally fascinating ones of allied interests such as birds, conservation and, of all things, weather!

Last winter I had the audacity to read an entire book on snow. Granted, much of it did not stick, but the pleasure experienced in so readable a work should make any snowstorm we might experience here more endurable.

As gardeners we cannot pursue our hobby without moisture, and if some of it falls as snow we might as well enjoy it by at least considering the fact that each snowflake is different from all its brothers!

WEATHER SYNOPSIS

CITY'S WEATHER RECORD
Sunshine, 1963 ..... 2,056.7 hrs.
Last year ..... 2,099.3 hrs.
Normal (30 yrs.) ... 2,161.3 hrs.
Precip. to date ..... 21.18 ins.
Last year ..... 23.55 ins.
Normal (30 yrs.) .. 24.10 ins.

SYNOPSIS — For the past several days the regular Pacific storms have been diverted into the Gulf of Alaska. Some cloud from this area has been finding its way to the north coast and through central B.C., and occasional snowflurries have been occurring in the Prince George - Bulkley Valley region. Little change is expected in the province today but increasing cloud can be looked for along the north coast Thursday as further storm activity begins to edge southward.

DOMINION PUBLIC WEATHER OFFICE 9 A.M. FORECASTS
Valid until midnight Thursday
Victoria: Sunny Thursday. Little change in temperature. Winds light. Low tonight and high Thursday, 35 and 45.

Vancouver - Georgia Strait - West Coast: Sunny Thursday. Little change in temperature. Winds light. Low tonight and high Thursday at Vancouver and Nanaimo, 25 and 45; Estevan Point, 35 and 48.

TEMPERATURES YESTERDAY

	Min.	Max.	Prcp.
Victoria	33	40	Nil
Normal	39	46	--
ONE YEAR AGO			
Victoria	39	44	Nil
ACROSS THE CONTINENT			
St. John's	33	44	1.01
Halifax	27	42	Trace
Montreal	15	33	.01
Ottawa	12	31	.01
Toronto	14	31	--
Port Arthur	— 6	13	--
Winnipeg	—12	5	Trace
Regina	— 5	11	Trace
Saskatoon	— 6	8	--
Medicine Hat	— 7	7	--
Lethbridge	— 4	11	--
Calgary	12	21	--
Edmonton	1	15	--
Kamloops	4	22	--
Penticton	13	26	--
Vancouver	26	40	--
Nanaimo	26	42	--
Kimberley	—11	13	--
Prince Rupert	24	36	--
Prince George	13	17	Trace
Fort St. John	15	23	--
Whitehorse	25	34	--
Seattle	27	40	--
Portland	21	40	--
Chicago	24	28	Trace
San Francisco	43	55	--
New York	32	38	--

World temperatures (based on observations taken at midnight PST): London 36, Paris 37, Rome 43, Berlin 25, Stockholm 23, Moscow 7, Madrid 46, Havana 63, Tokyo 57.

U.S. weather (highest temperatures for Tuesday): Anchorage 34, Las Vegas 53, Phoenix 60, Washington 45, Honolulu 76, Miami 70.

Sunrise, Sunset Thursday
Sunrise 7:57 Sunset 16:18

TIDES AT VICTORIA (Pacific Standard Time)

	Time	Ht.	Time	Ht.	Time	Ht.	Time	Ht.
	H.M.	Ft.	H.M.	Ft.	H.M.	Ft.	H.M.	Ft.
11	08.12	6.4	05.00	6.3	11.20	8.9	18.09	3.8
12	04.36	7.1	05.52	7.0	11.53	9.0	19.34	3.2
13	05.19	7.7	06.43	7.6	12.09	9.0	20.08	2.5
14	05.55	8.1	07.30	8.0	12.20	9.1	20.32	2.2
15	06.29	8.4	08.08	8.3	12.26	9.2	21.03	1.7
16	07.06	8.6	08.40	8.5	12.31	9.3	21.34	1.4
17	07.44	8.8	09.17	8.7	12.43	9.3	22.09	1.4

TIDE AT FULFORD HARBOUR (Pacific Standard Time)

	Time	Ht.	Time	Ht.	Time	Ht.	Time	Ht.
	H.M.	Ft.	H.M.	Ft.	H.M.	Ft.	H.M.	Ft.
11	08.08	8.7	07.10	7.8	13.17	10.9	20.49	3.9
12	04.15	9.6	08.13	8.5	13.58	10.7	21.15	3.3
13	05.05	10.3	09.16	9.1	13.54	10.5	21.40	2.8
14	05.46	10.9	10.16	9.5	14.13	10.4	22.05	2.4
15	06.23	11.3	11.11	9.6	14.32	10.3	22.32	2.1
16	06.55	11.6	12.03	9.9	14.55	10.3	23.01	1.9
17	07.30	11.8	12.52	10.0	15.20	10.2	23.34	1.9

UN Expansion Vetoed

UNITED NATIONS (CP) — The Soviet Union served notice Tuesday it will continue to veto any attempt to expand the United Nations Security Council until Communist China is seated as a permanent member.

Airport Renamed

NEW YORK (AP) — City council has voted to rename Idlewild Airport in memory of President Kennedy. The move, approved unanimously Tuesday, is believed to be the first local law ever sponsored by the entire council. Idlewild will be known as John F. Kennedy International Airport.

STATE OF SIEGE APPROACHES

By J. C. GRAHAM
Canadian Press Correspondent

AUCKLAND, N.Z. (CP)—In Latin America and the Middle East, where coups and uprisings lead frequently to a state of siege, citizens philosophically prepare to hold out while public services are suspended.

Politics are far more sedate in New Zealand, but a state of siege occurs regularly every year.

Housewives now are laying in supplies for the annual ordeal. People with business or medical affairs to settle are anxiously making appointments with lawyers, stockbrokers, accountants, doctors or dentists while there is still time.

The coming emergency is the annual shutdown, beginning Christmas Eve and extending until well into January. During this period practically all industry, commerce, professional activities and community services come to a full stop.

The whole country goes on holiday — some people very much against their will, but they know from experience that even if they keep their businesses open they will achieve little.

December is high summer in New Zealand and the whole population flocks to beaches, streams or lakes. No part of New Zealand is more than 100 miles from the sea and many persons of modest means own seaside cottages and live in them for the entire summer. Others camp out in caravans, trailers or under canvas.

True to British tradition, many holidaymakers feast on Christmas Day on roast turkey and plum pudding, which in the broiling heat of midsummer produces even more paralysing effects than under normal winter conditions.

But most supplies for Christmas and a long time after must be bought well in advance. This year with Christmas and New Year falling in midweek, housewives face even more uncertainties than usual in providing for holiday fare.

Most stores open for a day or so between the Christmas and New Year's holidays but shoppers can never be sure which stores will open and which commodities will be suddenly unobtainable. To be on the safe side, many housewives buy enough to stand a three-week siege.

Factories face similar uncertainties. Officially most take a two- or three-week vacation over Christmas or New Year. But with the major holidays falling in midweek, executives of many factories are resigned to seeing only part of their staffs on the reopening day. They fear that many workers will take an extra half-week holiday and resume on the following Monday.

Meanwhile, stock exchanges will close for more than three weeks. The only way New Zealand investors can operate is to buy or sell in Australia or other countries.

Other professional services mainly operate on an emergency basis during the annual shutdown.

The inconveniences of the custom draw regular demands for staggered holidays, but despite studies by chambers of commerce, little progress is made. New Zealanders are wedded to taking their vacations all at the same time, and doing as nearly as possible the same thing.

Committed for Trial

VERNON (CP) — Lawrence Herman Haase, 25-year-old Kelowna gas station attendant, Saturday was committed for trial on charges of capital murder in the stabbing and beating deaths of 15-year-old twin girls.

FREE
All with Every Purchase
12-lb. TURKEY & HAM 6-lb.
CHOCOLATES—Box—ORANGES
TELMAC
SMALL CARS

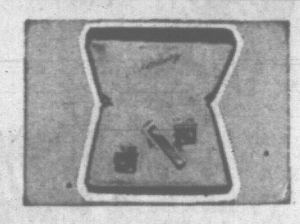
NOTICE
VANCOUVER ISLAND COACH LINES
ANNOUNCES
A SUSPENSION OF THE FEEDER SERVICE BETWEEN MILL BAY AND SHAWNIGAN LAKE, EFFECTIVE JANUARY 6th, 1964
Subject to the consent of the Public Utilities Commission. Any objections may be filed with the Superintendent of Motor Carriers, Public Utilities Commission, Vancouver, B.C.
VANCOUVER ISLAND COACH LINES
Follow the Birds to Vancouver Island

Lemon Juice Recipe Relieves Arthritic & Rheumatic Pain
If you suffer rheumatic, arthritis or neuritis pain, try this simple inexpensive recipe, that thousands are using. Get a can of RU-EX Compound, a 2 weeks supply, today. Mix it with a quart of water, add the juice of 5 lemons. It's easy! No trouble at all and pleasant. Take only 5 tablespoonfuls 2 times a day. Often within 48 hours — sometimes overnight — relief is obtained. If the pains do not quickly leave and if you do not feel better, return the empty can to us and RU-EX will cost you nothing. You are the sole judge as RU-EX is sold on a money back guarantee. Over 3 million cans used. At all drug counters. Adrem Ltd., 231 Bartley Drive, Toronto 16. Advt.

INTERESTED IN AN EXTRA
DEDUCTION
ON YOUR
INCOME TAX?
Then make a note that contributions to Montreal Trust's CONSOLIDATED RETIREMENT SAVINGS PLAN are *deductible*. So start now—provide for your own retirement, and earn that income tax exemption too, by taking advantage of this government-registered Plan.
Contributions, deductible from your 1963 tax return can be made through *February 1964*. So send the coupon now for the folder with all the facts.
Montreal Trust Company
1057 Fort Street Tel. 386-2111
☐ Please send me information on your Consolidated Retirement Savings Plan.
☐ I would like to arrange an appointment. VC-3-1
Name
Address

KRESGE'S
EXCITING HOLIDAY VALUES!
Christmas Gift Event
LARGE SELECTION TO CHOOSE FROM!


LADIES' HALF APRONS
Nylon or polished cotton aprons in assorted styles. Prints and colors. A perfect gift.
ONLY 98¢


BOXED CUFF LINKS AND TIE CLIP
Assorted designs in tailored and stone sets. Only
98¢ to $1.98


KRESFAIR CHOCOLATES
By Smiles 'n Chuckles . . . a big 2¼-lb. assortment of 24 varieties. A real Christmas special.
ONLY $2.00


20" BABY DOLL
A cute cuddly doll with vinyl face, arms and legs. Saron hair sleeping eyes. Dressed in romper or night gown. Only $3.87


LADIES' NYLONS
First quality seamless mesh, Ban-Lon top nylons. Sizes 9 to 11. A welcome gift to any lady. Only, pair ..... 77¢

PLUSH RIDE 'N DONKEY
A sturdy-made toy on nylon casters. An ideal Christmas gift.
ONLY $6.47

METAL DOLL STROLLER WITH DOLL
Sturdy stroller with 17" fully jointed doll with sleeping eyes and rooted saran hair, fully dressed. A perfect gift for only $3.99

LA SALLE BLANKETS
Fine viscose and nylon blend for softer sleep. Approx. 72"x84". Easy to wash.
ONLY $3.99

CHRISTMAS GIFT WRAP
4 Roll box of attractive Christmas wrap, 20" wide, 360 inches long.
Super Special Only ..... 77¢

CHRISTMAS DECORATIONS
Choose from Kresge's wide assortment of Christmas decorations at tremendous savings. ..... 10¢ to $1.19

LADIES' DUSTERS
Quilted tricot acetate duster in pink, blue and white. Sizes small, medium and large.
Only $5.99


POLICE AND FIRE CAR
Looks just like the real thing. This car even has automatic windshield wiper and runs with friction movement. ONLY $2.87

Indoor Christmas Tree LIGHT SET
"Canadian Made" 15 multiple light set. Bulbs burn independently.
Only $3.44

BOXED TOWEL SETS
A good assortment of patterns and colors, attractively gift boxed. A perfect gift. Only $1.98

TAPE RECORDER
In handsome carrying case, designed for excellent sound reproduction, and trouble free operation. Hours of fun, a perfect gift.
Only $29.99

ROAST TURKEY DINNER
Cranberry sauce, mashed potatoes, vegetable, roll and butter. Take a break and enjoy a tasty dinner at Kresge's Lunch counter. ONLY ..... 60¢

Outdoor Christmas Tree LIGHT SET
"Canadian Made" 15 multiple light set. Bulbs burn independently.
Only $4.99

Make Kresge's Your Christmas Gift Store — Where Prices and Selection Are Best

LEAN STEW BEEF Boneless ..... lb. 65c
BLADE RIB STEAK Canada Choice and Good ..... lb. 69c
TENDERIZED STEAK lb. 89c
BEEF LIVER Tender ..... lb. 49c
PORK CUTLETS Breaded ..... lb. 69c
SMOKED KIPPERS Local, Cello ..... lb. 39c
KIPPER FILLETS Smoked ..... lb. 55c
SMOKED FILLETS Eastern ..... lb. 59c

WESTFAIR STEAKETTES
- Buttered Beef
- Buttered Veal

3-oz.—4's 69c

- Plain Beef
- Plain Veal

2-oz.—8's 89c

FRYING CHICKEN QUARTERS
- All White Meat
- All Dark Meat

Your choice, lb. 59c

READY-TO-EAT

SAVE MORE AT YOUR SHOP-EASY STORE

HAM BUTT PORTION ..... lb. 55c

PORK BUTT ROAST ..... lb. 59c

HAM STEAK ..... lb. 69c

COUNTRY STYLE SPARERIBS lb. 69c

SKINLESS SAUSAGE Old Mill 3 lbs. $1

SLICED—Bulk Style BOLOGNA ... lb. 39c

SLICED BACK BACON ½-lb. pkg. 65c

BE WISE ECONOMIZE

CHEESE SLICES
Country Fair
4 oz. pkt.
$1.00

SAVE MORE AT YOUR SHOP-EASY STORE

BE WISE ECONOMIZE

LYNN VALLEY
PEACHES
7 15-oz. tins
$1.00

SAVE MORE AT YOUR SHOP-EASY STORE

BE WISE ECONOMIZE

FRUIT DRINKS
Shasta Asst'd
4 48-oz. cans
99c

SAVE MORE AT YOUR SHOP-EASY STORE

grapefruit



FLORIDA
INDIAN RIVER
SWEET, JUICY, FLAVORFUL!
48's
FOR 49¢

RED SPARTON APPLES 4 lbs. 59c

JAPANESE Mandarin Oranges
AT COMPETITIVE PRICES

WE RESERVE THE RIGHT TO LIMIT QUANTITIES

SHOP-EASY

COCONUT
DOT WEST
- Sweetened
- Unsweetened

Medium, 7-oz. pkg. ... 23c

CAKE MIXES
MONARCH
6 varieties, 10-oz. pkg. ... 2 for 37c

HAMS



Pork Butt Roast Fresh ____lb. 49c
Blade Pork Steak ____lb. 55c
Rib Loin Pork Chops ____lb. 69c
Double Loin Chops Pork ____lb. 79c

Fully Cooked
Whole or Shank Portion
lb. 49¢

FREE
5 LBS. SUGAR WITH PURCHASE OF 8 LIGHT GLOBES...

WESTINGHOUSE
"ANY SIZE"



Fancy Peas	Malkin's No. 2. 15-oz. tin	5 for 99¢
Salmon	Pink Seal. Pink, ½'s	3 for $1
Pineapple	Malkin's 3 varieties. 15-oz. tin	4 for 99¢
Beans and Pork	Malkin's, 15-oz. tin	7 for 99¢
Sardines	King Oscar. ¼'s	2 for 59¢
Shrimp	Gold Seal Cocktail. 4-oz. tin	2 for 89¢
Olives	Broken, Stafford. 24-oz. jar	49¢
Poultry Dressing	No. 3 tin	19¢
Chip Dippers	7-oz. pkg.	49¢
Chip Dip	Palm, carton	45¢
Dinner Napkins	Poinsettias, 24's	49¢
Luncheon Napkins	Poinsettias, 36's	29¢
Shortbread	Weston's, Party, 1 lb.	49¢
Salted Nuts	Westfair Mixed. 14-oz. tin	89¢
Creams and Jellies	Weston's, 16-oz. pkg.	59¢
Noel Mix	Weston's 2-lb. pkg.	89¢
Candy	Red Ribbon assorted. Paulin's, 16-oz. pkg.	59¢
Sociables	Christie's, 16-oz. pkg.	49¢
Razor Blades	Schick, 5's	69¢
Raisins	California Seedless, Malkin's 2-lb. pkg.	69¢

Fancy Cream
Corn
Malkin's, 15-oz. tin
7 tins $1

Whole Mixed
Nuts
● Filberts ● Almonds
● Walnuts ● Brazils
lb. 49c

Bick's Polski
Dills
32-oz. jar
49c

Nestles' Quik
● CHOCOLATE
● STRAWBERRY
16-oz. pkg. **63c**

Alpha Milk
Evaporated TALL TINS
4 tins 69c

Tissue
Bathroom
● BALLET
● ASST'D
4-roll pack 43c

Tea Bags
SALADA
60's **89c**

Cheer
SOAP POWDER
GIANT SIZE **95c**

Cereal
● CHEERIOS
● TRIX ● JETS
10-oz. pkg. **33c**

Shop 9:00 a.m. to 9:00 p.m. Monday through Friday . . . and Saturday 9:00 a.m. to 6:00 p.m. at the Shop-Easy Stores located in the Shelbourne and Colwood Plazas.

Prices Effective Thursday, Friday, Saturday, Dec. 12, 13, 14

SHOP-EASY

INDEFATIGABLE PUNTERS POURED $153 MILLION . . .

. . . THROUGH CANADIAN PARI-MUTUEL MACHINES

Sad Horseplayers Please Note: You Set a Record

By BEN WARD
Canadian Press Staff Writer

Horse-players who didn't do so well at the track this year might take some comfort from one result—they helped boost national thoroughbred betting to a record $153,506,144.

It was the 14th record-breaking year in a row, up $9,976,202 from 1962 and almost double the figure of 10 years ago.

Bettors shoved currency through pari-mutuel windows almost as though the stuff was going out of style, chalking up an unprecedented five million-dollar days at Toronto tracks.

Ontario, Quebec, Saskatchewan and British Columbia set records while Manitoba and Alberta were only slightly below their peak years.

Those six provinces are the only ones with thoroughbred racing. The four Atlantic provinces have only harness racing which is not covered in the figures.

A Cross-Canada Survey by The Canadian Press showed a sharp betting upsurge at every major track except one. That was Winnipeg's Assiniboia Downs which blamed its decline on a sizzling six-week heat wave that sent regular patrons fleeing to the beaches.

There were 493 days of racing across Canada, seven more than in 1962.

The total jackpot was roughly split in this fashion: $125,000,000 to successful bettors; $7,000,000 to winning horses; $10,000,000 to provincial taxes; $10,000,000 to track income, and $1,000,000 to the federal government for supervisory services which include film patrol, saliva tests and RCMP surveillance.

As usual, Ontario's three tracks brought in most of the loot—$96,483,152. The province had a 196-day racing season, same as last year when betting was $90,477,564, the previous high.

Track attendance was reported up only slightly across the country but the average horse-player came prepared to bet a little more money than last year. Ontario, for instance, clocked 1,701,336 paying patrons or about 20,000 under the attendance record set in 1961.

Quebec's single track is Blue Bonnets at Montreal where a 42-day meet took in $13,654,825 compared with $12,844,643 in 40 days last year.

Blue Bonnets official Charles Meyer said the increase was surprising in view of 20 days of poor weather, a virus attack that hit 50 horses and the opening of two new tracks just across the border in the United States.

The Montreal track now is working on plans to increase its seating capacity to 20,000 from 14,000. Counting standees, it now can jam in 25,000.

Despite trouble with the heat, Winnipeg's track rang up $8,075,153 in bets, only $274,791 off last season's record pace and still well ahead of the $7,694,393 plunked down in 1961. Like Quebec, Manitoba's thoroughbred racing centres on one park. It had a 42-day season, unchanged from 1962.

Saskatchewan reported a sharp upswing in betting, attributed by an official of the Western Canada Racing Association to "the best crop prospects in 25 years." The three-track total was $2,025,083, up $167,950 from last season on the same 18-day program.

Alberta's six tracks collected $15,320,664 in an 87-day season, up five days from 1962. The cash receipts were $147,933 ahead of a year ago but were off the record pace of $15,554,380 set in 1960.

It was a great year in British Columbia at $17,947,267 in 108 days, against the old mark of $14,827,927 set in 104 days last year.

The big jump was at Vancouver's Exhibition Park where the betting windows accepted a whopping $16,225,037, up more than $2,600,000. Sandown Park at Victoria jumped nearly $500,000 to $1,709,028.

The picture by provinces, with 1962 figures bracketed:

Quebec—Blue Bonnets, $13,654,825 ($12,844,643).

Ontario—Woodbine, $39,912,596 ($36,970,638); Greenwood (formerly Old Woodbine), $28,306,061 ($26,483,600); Fort Erie, $28,264,495 ($27,023,326).

Manitoba—Assiniboia Downs, $8,075,153 ($8,349,944).

Saskatchewan — Regina, $1,234,685 ($1,116,570); Saskatoon, $760,496 ($705,617); Prince Albert, $29,902 ($34,946).

Alberta—Edmonton, $8,411,539 ($8,459,104); Calgary, $6,530,932 ($6,369,285); Lethbridge, $356,973 ($311,126); Millarville, $9,384 ($21,772); Lake McGregor, $6,318 ($4,834); Stettler, $5,518 (no 1962 operation). High River, which took in $6,610 last year, did not operate this season.

British Columbia—Vancouver, $16,225,037 ($13,538,197); Victoria, $1,709,028 ($1,274,112); Williams Lake, $7,724 ($7,810); Prince George, $5,478 ($7,808).



THE SCOREBOARD
BY
Harry Grayson

NEW YORK (NEA)—Charles O. Finley has hardly endeared himself to Kansas City baseball fans, but in the recent major league trading bee the controversial owner came up with the one player obtainable who could help the Athletics at the gate.



ROCKY COLAVITO
. . . sells baseball

Rocco Domenico Colavito could be a tremendous attraction at KC's Municipal Stadium

So could Diamond Jim Gentile, who also swats the ball a far piece. With Colavito and Gentile, manager Eddie Lopat also inherits a lot of Latin temperament. Much will depend on how the old Junk Man handles it.

Rocky Colavito is an authentic manufacturer of the big home run. He is one of the few individualistic players of the game. At the plate he puts the bat back and across his broad shoulders and stretches. Then he points the bat at the pitcher. An arm that matches his distance hitting makes him exciting in the field. Everything he does is exciting.

Colavito is one of the mighty few ball players who mixes well with the people. He gets around town, says the right things. A big, handsome fellow—6-3, 190—he is a baseball Rock Hudson to teen-agers. He draws people who otherwise would not be interested.

April 17, 1960, is still regarded as a black day in baseball on the Cleveland lakefront. That was when general manager Frank Lane swapped Colavito to Detroit for Harvey Kuenn. Cleveland fans never forgave Trader Lane. The bulk of them have remained away from Cleveland Stadium during the baseball season.

Kiner Could Keep Fans in Seats

Colavito, who hit 41 home runs for the Indians in 1958, 42 in '59, 35 for the Tigers in '60, 45 in '61 and 37 in '62, has the swing and power to do for Kansas City what Ralph Kiner did for Pittsburgh from 1947 through '52 while he was either leading or tying for the National League home run championship.

Kiner played with frightful clubs, yet kept the customers in their seats as long as there was a chance for him to come to bat again. Attendance soared to more than a million and a half a year.

Joe Garagiola, now a commentator, batted behind Kiner at Forbes Field for a couple of campaigns.

"When going to bat in a late inning all I ever saw was the backs of fans leaving the place as quickly as they could get out," he recalls.

Colavito's switch to Kansas City is remindful of how rare individual attractions are in the major leagues. The Honus Wagners, Ty Cobbs, Babe Ruths and Joe DiMaggios are few and far between.

The magnetism that attracts people to a ball player sometimes is indefinable as it was in the case of Dixie Walker, the people's choice in Brooklyn. The star quality in Stanley Musial and Gil Hodges was in their character and conduct as much as it was in athletic gifts.

Sales Climb When Sandy Pitches

Willie Mays remains in the calcium's glare because he is spectacular in all departments. No one ever knows what he is going to do. Mickey Mantle makes the turnstiles click at Yankee Stadium and on the road.

When Mantle and Roger Maris engaged in the thrilling home run derby in 1961, the Yankees played to 1,747,736 paying guests in the Bronx. There was general apathy last season because of the dullness of the American League race, yet the fact that Mantle and Maris were banged up most of the time had a lot to do with 438,816 fewer admissions than in 1961.

Try to think of a ball player you would pay to see on his own. Sandy Koufax ups the crowd 10 to 12,000. The announcement that Warren Spahn is pitching sells tickets.

Some players become attractions through hot streaks, such as Maury Wills on his base-stealing spree in 1962. Harmon Killebrew is a card, but only on a home run binge.

As we started out to say, Rocky Colavito is one of the comparative handful of players who consistently sell baseball to the people.

Benaud Offers Chance But Storm Ends Test

BRISBANE (AP)—The first cricket test match between Australia and South Africa was drawn today following a severe thunderstorm.

The South Africans were one wicket down for 13 runs in their second innings when the match was abandoned.

Australian captain Richie Benaud gave South Africa a gambling chance of a victory when he declared Australia's second innings closed during the lunch break at one wicket for 144 runs. Benaud's declaration gave South Africa 233 runs to catch the Australian two innings total of 279, with 240 minutes of the match left.

IN BATSMANS' FAVOR

Although the wicket was in the batsmans' favor, Benaud was hoping South Africa would take chances in fast scoring and leave itself open to his bowling attack.

With heavy storm clouds approaching spinner Benaud came into the bowling attack in hope of quick wickets after only three overs.

But 27 minutes after lunch the umpires upheld an appeal against fading light by the South African batsmen and play was halted. As the players left the field violent winds, lightning and heavy rain swept the ground. Within minutes it was flooded and the match was declared abandoned.

VSIAA Contest Ends Dec. 21

Victoria - Saanich Inlet Anglers' Association's "holiday contest" will close Saturday, Dec. 21.

The fishing competition, designed to attract new members into the VSIAA fold, offers a choice cartop boat and motor, $500 in cash, or a trip to Hawaii.

Anyone holding a VSIAA membership is eligible for the award, to be made at the annual general meeting in January.

FIGHT RESULTS

NEW YORK—Gil Diaz, 151, Puerto Rico, outpointed Tommy (Dynamite) Williams, 150½, Washington, D.C., 8.

SACRAMENTO, Calif. — Fred Rocks, 202½, Sacramento, outpointed Jimmy Beecham, 189½, Philadelphia, 10.



WHO NEEDS SNOW?

Lack of snow is only minor problem for skiers in some parts of Finland, where imaginative use of plastics and other fibres enables sportsmen to forget the weather and seasons. Competing in meet near Lahti, Lief Morberg of Sweden negotiates a leap on synthetic ski jump. (NEA photo.)

Swedes, Czechs Join Canadians In Hockey Tourney

MELVILLE, Sask. (CP)—The first international hockey tournament ever staged in Canada will be held late this month and involve national amateur teams from Sweden, Czechoslovakia and Canada.

The Canadian Amateur Hockey Association said the tournament will be a three-game round-robin and will open in Maple Leaf Gardens, Toronto, Dec. 29 when Sweden and Canada meet.

The second game will be played in Sudbury, Ont., Jan. 3 between Canada and Czechoslovakia while the third will be a Jan. 5 meeting between Sweden and Czechoslovakia at Maple Leaf Gardens.

The tournament will be part of a cross-Canada tour by the Swedish and Czechoslovakian teams, both of whom will represent their country at the winter Olympics at Innsbruck next year.

Gordon Juckes, CAHA secretary-manager, said the tours and the tournament will give Canadians a preview of what can be expected at the Olympic championships where Canada, Sweden and Czechoslovakia, along with Russia, will rank as favorites.

PAYS FIRST VISIT

The Swedish team, the first ever to visit Canada, will arrive in Montreal Dec. 24 and play Montreal junior Canadiens Boxing Day. Their second game will be Dec. 27 at Kitchener, Ont., against Canada's Olympic team.

After they open the tournament against Canada Dec. 29 the Swedes will travel to Winnipeg for a Jan. 1 game against Winnipeg Maroons.

Two days later they will meet a Lakehead all-star team at Fort William and then return to Toronto for their tournament game against the Czechs.

AT VICTORIA DEC. 18

The Czechs, who play 11 games in Canada and one in the United States during their North American tour, arrive Dec. 14 at Calgary.

Other than their tournament dates, the Czechs will meet an all-star team in Calgary Dec. 17; the Canadian Olympic team at Victoria Dec. 18; the WIHL all-stars at Trail, Dec. 20; the Canadian Olympic team at Vancouver Dec. 22; Edmonton Oil Kings, Memorial Cup champions, at Edmonton, Dec. 23; Winnipeg Maroons at Winnipeg, Dec. 26; Saskatchewan senior all-stars at Saskatoon, Dec. 27; Saskatchewan junior all-stars at Regina, Dec. 2; and a local Ottawa team, Jan. 1.

International rules, slightly different from CAHA rules with respect to bodychecking and icing, will be used for all games on the tours and the tournament.

BOWLER OF WEEK



Second-highest score recorded in men's fivepin division of Times Bowler-of-the-Week competition was chalked up last week by Bud Brock (above). He fired games of 270, 309 and 354 for sizzling three-game series of 933 in Mixed Classic League at Loomer Lanes. Employed by city investment firm, Bud lives at 2753 Cavendish with his wife, Donna, and four children.

GONE GOOSE BETTER THAN EAGLE

PORT TOWNSEND, Wash. (AP) — Other golfers can have the birdies and eagles—Dr. Harry Plut Jr., is more satisfied with the goose he got in a weekend round on a local golf course.

The Seattle intern's tee shot on one hole struck the low-flying wild waterfowl and knocked it dead.

Happily, the season was open and Dr. Plut had his hunting licence in his pocket.

Campbell Will Ogle Hockey Brawl Films

By The Canadian Press

Detroit Red Wings are visitors at Maple Leaf Gardens tonight but a more important visit was paid to the City of Toronto today.

President Clarence Campbell of the National Hockey League is expected in town to view films of last Saturday night's game between Toronto and Chicago, which erupted into a 10-minute brawl involving 26 players.

The players have already been fined a total of $850 in automatic penalties. Campbell says it is highly probable there will be further fines, and possibly suspensions.

His investigation could also involve coaches Billy Reay of Chicago and Punch Imlach, who were equally responsible with referee Frank Udvari for controlling the game. Both coaches have been criticized for allegedly allowing their players to leave the benches and take part in the brawl.

SEEK REVENGE

Sid Abel, meanwhile, will be attempting to defeat the Maple Leafs. The Wings got dumped 5-3 by Toronto Sunday and are seeking revenge.

In the other NHL game scheduled, the front-running Chicago Black Hawks play the last place Rangers in New York.

Abel's latest effort to find a winning combination may involve the removal of Terry Sawchuk from the nets. The Detroit coach said last Saturday he planned to alternate Sawchuk and Roger Crozier as soon as the rookie's cheek injury cleared up.

But Crozier isn't expected to play until this weekend at the earliest and Hank Bassen has been called up from Pittsburgh and may see action against the Leafs.

The Wings also brought up defenceman John Miszuk and right winger Floyd Smith, a former Detroit regular who now is the scoring leader in the American League. Both may play tonight.

U.S. Net Star Turns Down $60,000 Bid

MELBOURNE (AP) — Professional tennis organizer Frank Sedgman said today U.S. tennis star Chuck McKinley had turned down an offer of $60,000 to join the pros immediately after the Davis Cup challenge round in Adelaide Dec. 26-28.

"Chuck asked for $75,000," Sedgman said. "But we could not go that far on the strength of one tournament, this year's Wimbledon is the only really big tournament he ever won.

"On top of that, there is always the risk of his back acting up again. That influenced us to a certain extent too."

McKinley will return home to San Antonio, Texas, after the challenge round to resume his studies at Trinity University.

Tennis on Television

NEW YORK (AP) — The first three matches of the United States vs. Australia Davis Cup tennis challenge round in Adelaide, Australia, Dec. 26 and 27, will be telecast Dec. 28 on ABC's Wide World of Sports, the network said Tuesday. The telecast time will be 5-6:30 p.m., EST.

PRO BASKETBALL

NATIONAL ASSOCIATION
St. Louis 113, Philadelphia 103.
Boston 132, New York 113.
Baltimore 108, San Francisco 117.



JIMMY BROWN
. . . all but two votes

TITTLE TOP CHOICE

Bears Have Six On Dream Team

NEW YORK (AP)—The defence-minded Chicago Bears, Green Bay Packers' ground troops and the pass-happy New York Giants dominated the National Football League all-star team announced today by The Associated Press.

Bears placed six players on the 22-man first offensive and defensive units. Green Bay had five and New York four.

Y. A. Tittle, Giants' superb passer, was a nearly unanimous choice for quarterback and Jimmy Brown, Cleveland Browns' record-breaking ground gainer, received all but two votes for fullback. Mike Ditka, fine tight end for Chicago, also polled all but two of the 42 votes cast.

The selections were made by a committee of three sports writers and broadcasters from each of the 14 league cities.

Ditka was Bears' only representative on the offensive team but the defensive club placed five men on the first unit. They were six-foot eight-inch end Doug Atkins, linebackers Bill George and Joe Fotuntato and the two ball-hawking safetymen, Richie Petitbon and Roosevelt Taylor.

NINE REPEAT

Only nine of the 22 men selected last year repeated—six on offence and three on defence.

They were Del Shofner, New York Giants' split end; tackle guards Jerry Kramer of Green Bay and Jim Parker of Baltimore Colts; centre Jim Ringo of Green Bay and Tittle of the 1962 offensive team. The defensive repeaters were tackles Roger Brown of Detroit Lions and Henry Jordan of Green Bay and corner back Herb Adderley of Green Bay.

FIRST TEAM

Offensive Unit—Split end Del Shofner, New York; tight end Mike Ditka, Chicago; tackles Forrest Gregg, Green Bay, and Dick Shafrath, Cleveland; guards Jerry Kramer, Green Bay, and Jim Parker, Baltimore; centre Jim Ringo, Green Bay; quarterback Y. A. Tittle, New York; flanker back Bobby Joe Conrad, St. Louis; running back Tommy Mason, Minnesota; fullback Jimmy Brown, Cleveland.

Defensive Unit—Ends Doug Atkins, Chicago, and Jim Katcavage, New York; tackles Henry Jordan, Green Bay, and Roger Brown, Detroit; middle linebacker Bill George, Chicago; corner linebackers Joe Fortunato, Chicago, and Jack Pardee, Los Angeles; corner backers Dick Lynch, New York, and Herb Adderley, Green Bay; safeties Ritchie Petitbon, Chicago, and Roosevelt Taylor, Chicago.

SECOND TEAM

Offensive Unit—Split end Gail Cogdill, Detroit; tight end Ron Kramer, Green Bay; tackles Roosevelt Brown, New York, and Charley Bradshaw, Pittsburgh; guards Darrell Dess, New York, and Ken Gray, St. Louis; centre Bob Demarco, St. Louis; quarterback Johnny Unitas, Baltimore; flanker back Terry Barr, Detroit; running back Tom Moore, Green Bay; fullback Jim Taylor, Green Bay.

Defensive Unit—Ends Gino Marchetti, Baltimore, and Bill Glass, Cleveland; tackles Merlin Olsen, Los Angeles, and Bob Gain, Cleveland; middle linebacker Myron Pottios, Pittsburgh; corner linebacker Dan Currie, Green Bay, and Larry Morris, Chicago; corner backers Abe Woodson, San Francisco, and Dick Lane, Detroit; safeties Clendon Thomas, Pittsburgh, and Yale Lary, Detroit.

RACE RESULTS ON PAGE 10



Y. A. TITTLE
. . . quarterback choice

Colts Claim Nellie

CHICAGO (AP)—Nellie Fox, long-time, Chicago White Sox second baseman, was traded to Houston Colts for two farm hands Tuesday.

Technically, the peppery Fox—who will be 36 on Christmas Day and reportedly drew a $42,500 salary last season—was sold to Houston. The White Sox, in turn, purchased pitcher Jim Golden and outfielder Dan Murphy, $100,000 Chicago Cub bonus baby, from Houston's Oklahoma City farm club.

"Actually, we may be doing Fox a great favor," said general manager Ed Short. "He may play two or three more regular seasons for Paul Richards (Houston general manager), who really wanted him to stabilize the young Colt infield."

MIGHT HAVE LOST SPOT

Short hinted Fox might have been dislodged as a Chicago regular next spring.

"In effect, this was a trade of Fox for Golden and Murphy," said Short. "What money was involved balanced off."

The interleague deal was swung with Short unable to inform Fox, deer hunting in the mountains near his Chambersburg, Pa., home. Recent rumors had Fox going to Indianapolis as manager, but the post went to Lee Moss and Short said he never had discussed the job with Fox.

Wilson Sits Tall In Scoring Saddle

Don "Buzz" Wilson is small enough to hide in the shadows of some of his rivals but nobody stands taller in the Victoria Hockey League.

Not only because he is buzzing along in front in the scoring race (21 points) and has collected the most goals (12) does Don rate high with friend and foe. He can hit the net when it counts most.

Three times Wilson has fired the winning goal for Arena Cougars, more often than any other player in the four-team loop.

Only once in seven outings with the junior Cats has he failed to pick up a goal. That was last week when a tally or two wouldn't have made any difference. The Cougars were bounced 7-2 by Safeway Canadians to drop out of a first-place tie with the Canadians.

Art Binks of Canadians also entered that game with a six-game scoring string and saw it snapped although his club fired those seven goals.

Both Wilson and Binks will be trying to get back on the goal trail in a doubleheader at Memorial Arena tonight. Binks and Canadians will be trying to preserve their lead as they tackle Dorman's Cavaliers in the opener at 8:15. Wilson and the other Cougars go against Suburban Mercuries at 9:30.

Buzz holds a two-point lead over linemate Paul Bion in the point chase. Binks is tied for the third spot with Les Johansen of Cougars, five points off the pace.

Among leaders in other departments is goalie Spence Simmons, who has the best goals-against average (2.29) and has collected the season's only shutout. In the penalty totals, Suburban's Bob Downey is well out in front with 24 minutes.

Here are the scoring leaders:

	GP	PIM	G	A	Pt.
D. Wilson, Cougars	7	6	12	9	21
Bion, Cougars	7	4	9	10	19
Binks, Canadians	7	2	9	7	16
Johansen, Cougars	6	0	7	9	16
Chisholm, Canadians	6	4	6	4	10
Fletcher, Mercuries	7	0	4	5	9
Brown, Canadians	4	2	3	6	9
Holness, Canadians	7	2	4	4	8
Harris, Canadians	6	4	4	4	8

HEARS ARGUMENTS FOR NEW TRIAL

Butts' Award Worries Judge

ATLANTA (AP) — A United States federal district court judge said Tuesday he is concerned about the question of excessiveness in a $3,060,000 libel judgment awarded Wallace Butts, former athletic director at the University of Georgia.

"Excessiveness is bothering me in this case—I'll be frank with you," Judge Lewis R. Morgan told opposing lawyers at a hearing on a retrial motion.

Judge Morgan gave no indication of when he might rule on Curtis Publishing Company's motions for a new trial and to set aside a jury verdict of last August.

The jury awarded Butts $3,000,000 punitive damages and $60,000 compensatory damages for a Saturday Evening Post article charging that Butts and coach Paul (Bear) Bryant of Alabama rigged the 1962 Georgia-Alabama football game.

Judge Morgan, who presided at the libel trial, said he did not believe he had authority to reduce the amount of the award. He indicated the amount was his chief concern despite about 30 grounds claimed by The Post as errors in the trial.

ARENA
WORLD'S CHAMPIONSHIP HOCKEY
Dec. 18
CZECH
National Team
vs.
Canada
UBC Olympic Team
Tickets on Sale
Arena Box Office
and
Hudson's Bay Co.
9 a.m. to 5 p.m.
2.50 - 2.00 - 1.50

Johansen and Treloar Dominate Swim Meet



JOHNNY BUCYK

Mary Helen Johansen and Grant Treloar, two of the district's brightest young prospects, made the biggest splash in the annual Victoria Amateur Swimming Club championships.

Both won four events during Tuesday's hectic competition at the Crystal Garden pool.

Miss Johansen, an Esquimalt High student, won three open events and then tacked on a 50-yard backstroke victory in the girls' 15-16 division. Her open triumphs came in the 100-yard freestyle, 100-yard backstroke and 50-yard butterfly.

TRIPLE WINNERS

Treloar made a clean sweep of three events for boys 13 and 14 and then won the open 100-yard freestyle.

Valerie Forbes and Ray Horne also made sweeps in their age classes. Another standout was Bruce Smith, who won two events and placed second in the third for boys 11 and 12.

Heather Forbes also was a double winner.

With the swimming season in high gear, there's more competition in the offing Saturday. Victoria's Flying Y Club will entertain visiting teams in a dual meet at the Crystal on Saturday.

The "Y" boys will meet Everett YMCA while the Victoria girls' team entertains New Westminster YMCA. First of between 30 to 35 events will start at 4 p.m.

Tuesday's VASC results:

TROPHY WINNERS

Hyslop Trophy (100 yards women's open free style)—Mary Helen Johansen, 1:06.

Hibberson Trophy (50 yards freestyle, girls 11 and 12)—Valerie Forbes, :32.5.

Armstrong Trophy (50 yards freestyle, girls 13 and 14)—Heather Forbes, :32.7.

Dobson Trophy (five yards backstroke, girls 15 and 16)—Mary Helen Johansen, :34.2.

Wellburn Trophy (100 yards men's open freestyle)—Grant Treloar, :59.3.

Stanyon Trophy (50 yards freestyle, boys 11 and 12)—Bruce Smith, :30.2.

VASC Trophy (50 yards freestyle, boys 13 and 14)—Grant Treloar, :26.8.

Hibberson Trophy (50 yards freestyle, boys 15 and 16)—Gordon Alexander, :28.0.

DeBlois Trophy (diving)—Patricia Bate.

UNDER 10, GIRLS

50 yards freestyle—1, Carol Neeves; 2, Paula DeBeck; 3, Brenda Meredith.

50 yards backstroke—1, Jocelyn Horne; 2, Paula DeBeck; 3, Frances McOrmond.

50 yards breaststroke—1, Jocelyn Horne; 2, Kathie Flaxton; 3, Judy Sharrock.

GIRLS, 11 AND 12

50 yards freestyle—1, Valerie Forbes; 2, Lorraine Cosby; 3, Maria Olson.

50 yards backstroke—1, Valerie Forbes; 2, Maria Olson; 3, Lorraine Cosby.

50 yards breaststroke—1, Valerie Forbes; 2, Susan Sandeman-Allen; 3, Gail Repasse.

GIRLS, 13 AND 14

50 yards freestyle—1, Heather Forbes; 2, Janis Olson; 3, Marcia Thorneycroft.

50 yards backstroke—1, Heather Forbes; 2, Marcia Thorneycroft; 3, Janis Olson.

50 yards breaststroke—1, Marilyn Horne; 2, Janis Olson; 3, Betty Valentine.

GIRLS, 15 AND 16

50 yards backstroke—1, Mary Helen Johansen; 2, Nancy Robson; 3, Dianne Hobday.

WOMEN'S OPEN

100 yards freestyle—1, Mary Helen Johansen; 2, Robin Olson; 3, Nancy Robson.

100 yards breaststroke—1, Joan Crawford; 2, Marnie Treloar; 3, Robin Olson.

50 yards butterfly—1, Mary Helen Johansen; 2, Dianne Hobday; 3, Robin Olson.

100 yards backstroke—1, Mary Helen Johansen; 2, Nancy Robson; 3, Robin Olson.

BOYS UNDER 10

50 yards freestyle—1, Ray Horne; 2, Jim Gollmer; 3, Lloyd Minckler.

50 yards backstroke—1, Ray Horne; 2, Jim Gollmer; 3, Campbell Anderson, John Graham and Ian Forbes.

50 yards breaststroke—1, Ray Horne; 2, John Graham; 3, Neil Rahn.

BOYS, 11 AND 12

50 yards freestyle—1, Bruce Smith; 2, Bob Graham; 3, Ross Bruce.

50 yards backstroke—1, Bruce Smith; 2, Iain Hovey; 3, Gordon McOrmond.

50 yards breaststroke—1, Bruce Mockford; 2, Bruce Smith; 3, Bruce Dennistoun.

BOYS, 13 AND 14

50 yards freestyle—1, Grant Treloar; 2, David Owen; 3, Gordie Robinson.

50 yards backstroke—1, Grant Treloar; 2, David Owen; 3, Keith McLaren.

50 yards breaststroke—1, Grant Treloar; 2, Gordie Robinson; 3, David Owen.

BOYS 15 AND 16

50 yards freestyle—1, Gordie Alexander; 2, Marten Schaddelee; 3, Ian Kerr.

MEN'S OPEN

100 yards freestyle—1, Grant Treloar; 2, Paul Paquin; 3, Ian Kerr.

100 yards breaststroke—1, John Andrews; 2, Dave Armstrong; 3, Ian Kerr.

100 yards backstroke—1, Pip McOrmond; 2, Paul Paquin; 3, Richard Hobday.

50 yards butterfly—1, Ian Kerr; 2, Pip McOrmond; 3, Al Kerr.

DIVING

Girls under 10—1, Diane Flaxton; 2, Frances McOrmond; 3, Leah Packford.

Girls, 11 and 12—1, Lynn Peasland.

Girls, 13 and 14—1, Pat Bate; 2, Noni Hilbourne; 3, Sheila Turner.

Boys, 13 and 14—1, Fred Ormiston.

Boys, 15 and 16—1, Ricki Pringle.

Men's open—1, Robin Reed; 2, Jim Tresidder; 3, Ricki Pringle.

Johnny Bucyk Bruins' Howe

MONTREAL (CP) — Last week's action in the National Hockey League indicates that the lowly Boston Bruins need Johnny Bucyk as much as Detroit Red Wings need Gordie Howe.

Bucyk returned to action last week after missing eight games with a shoulder injury, and his forward line came to life. Bucyk, centre Murray Oliver and right winger Tom Williams picked up a total of 21 scoring points in four games to surpass the hottest combinations in the league.

The Bruins collected four of a possible eight points and moved into a fifth-place tie with New York Rangers. In the process, they scored 14 goals—exactly twice as many as in their four previous games.

DOMINATE SCORING

Chicago still holds an eight-point lead over Toronto, however, and individual Hawks still dominate the scoring race.

Official NHL statistics released today show Bobby Hull leading the league in both goals, 17, and total points, 38.

His teammate, Stan Mikita, is tied with Montreal's Jean Beliveau for second spot at 32 points. The Chicago centre has 14 goals to Beliveau's nine and is listed ahead, but Beliveau ranks as the league's best playmaker with 23 assists.

Chicago defenceman Reg Fleming is the most penalized individual so far, having served 84 minutes in the 16 games he has played.

The leaders:

	G	A	Pts
Hull, Chicago	17	21	38
Mikita, Chicago	14	18	32
Beliveau, Montreal	6	23	32
Wharram, Chicago	13	14	27
Bathgate, New York	9	18	27
Goyette, New York	10	16	26
Oliver, Boston	11	13	24
Hay, Chicago	12	11	23
Pilote, Chicago	3	20	23
Balon, Montreal	12	7	19
Ferguson, Montreal	11	8	19
Mahovlich, Toronto	8	11	19
Howe, Detroit	7	12	19
Keon, Toronto	8	10	18
Pulford, Toronto	8	10	18
Gilbert, New York	6	12	18
Horton, Toronto	6	12	18
Rousseau, Montreal	4	14	18
Henry, New York	9	8	17
Williams, Boston	6	11	17
Kelly, Toronto	4	13	17

Five Straight For Oak Bay

There's no stopping Oak Bay.

The Bays reeled off their fifth straight victory in the Inter-High Senior Boys' Basketball League Tuesday night by downing Mount View Hornets 57-27.

Tom Child dropped in 16 points to pace the well-balanced Bays, playing on their home floor.

Scorers:

Mount View: Brumwell 8, Cox 7, Carp 1, Atkins 2, Williams 6, Isaacson 1, Russell, Evans, Procelat 2. Total—27.

Oak Bay: Burrows 4, Wallace 7, Child 16, Turner 7, Fraser 4, MacFarlane 4, Murgatroyd 2, MacAvoy 6, Humber 7. Total—57.

ANDERSON CUP

Free Ride For United Into Semis

Victoria United has drawn the important bye and gets a free ride into the semifinals of the Pacific Coast Soccer League's Anderson Cup competition.

The knockout competition, designed to boost the players insurance fund, starts Boxing Day (Dec. 26) with Canadians meeting North Shore.

In other first-round games, Firefighters face Wallaces Dec. 28 and Columbus meets Westminster Royals Dec. 29.

United will play the winner of the Canadians-North Shore game in the semifinals.

Meanwhile the rush of Christmas is forcing United's booster club off the road. The fan club had planned to charter a bus for fans wishing to see the United-Columbus match in Vancouver Sunday.

Those plans were cancelled today. There will be no bus.

Only other PCSL match scheduled this coming weekend is a Saturday bout between Westminster Royals and Firefighters.

Kiniski Meets Whipper Billy

Whipper Billy Watson and Gene Kiniski renew their professional wrestling rivalry at Memorial Arena Saturday on what promoter Rod Fenton has billed as the "top card of the year."

Another feature of the six-bout program will be a clash between Billy Watt and Kinji Shibuya.

In other bouts, starting at 8:15, it will be 300-pound Don Leo Jonathan against Roy McClarty, Waldo von Erich against Dan Miller, Ripper Leone against Dick Garza and Tex McKenzie against Bob Morse.

Pressmen In Front

Victoria Press edged Civil Service 4-2 Tuesday night at Memorial Arena to take over first place in the Stuffy McGinnis Hockey League.

Crimson Tide Facing Busy Rugby Fortnight

Victoria's Crimson Tide is going to be rather busy in the next rugby fortnight.

The Tide tackles a Victoria 25 (years)-and-under Rep team Saturday at Macdonald Park. Kickoff is 2:30 p.m.

Six days later — on Dec. 21 — the pick of the Victoria Rugby Union will host a Vancouver 25-and-under side. On Boxing Day Tide will meet the President's XV. Both games will be at Macdonald, starting at 2:30 p.m.

Saturday's lineups:

Victoria 25-and-under: Backs: D. Price, A. Webster, J. Evers, T. Browne, G. Latcham, D. Clarke and B. McLean. Forwards: S. Vickery, B. Wright, G. Payeette, J. Old, J. Wenman, T. Holloway, B. Guelpa and R. Campbell. Spare S. Smith.

Crimson Tide: D. Burgess, I. Appleton, G. Hemmingway, J. Maxwell, H. Slone, A. Reese and T. Surtees. Forwards: K. Smith, A. Ustik, G. Coutts, G. Eaton, C. Pollard, J. Curnow, M. Preece and C. Bishop. Spare — G. Wilson.

UP TO 10 YEARS TO PAY
NO MONEY DOWN
Furnaces by Gyclos and Lincoln
Automatic OIL HEATING
Fully Guaranteed Installation. Up to 5 Yrs. Only 3% Interest
Gyclos Sales and Service Call Ray Creed
1009 Tuxedo GR 9-1151

SHIRTS
Beautifully Laundered and Finished
VICTORIA LAUNDRY LTD.
731 Fisgard—Just up from the "Bay" EV 4-7751

TIME OUT! By JEFF KEATE



"Those gamblers! They know they couldn't bribe Lank, so they try to control his play!"

MARCETTA POPS THREE

Denver Storm Chills 'Frisco

DENVER (AP) — Milan Marcetta's three goals keyed Denver's first-place Invaders to an easy 8-2 victory over San Francisco in a Western Hockey League match Tuesday night.

Near-zero weather from the winter's worst storm cut attendance to 1,011 for the opener of a two-game series.

Marcetta rapped the puck past goalie Bob Perreault twice in the second period and again to lead off the scoring in the final stanza.

Perreault was assaulted freely by the fast-skating Invaders and kicked out 36 shots during a busy evening. Denver goalie Al Millar received much more help from his mates and needed to make only 21 saves.

Lou Jankowski, Denver's leading scorer, got his 15th and 16th goals of the campaign and Marty Howe, Rudy Migay and John Sleaver each added one.

Duke Edmundson and Nick Micoski scored for Seals.

TROUBLE AT WEST BROM

'Schoolboy Treatment' Leads to Boot Revolt

LONDON (AP)—West Bromwich Albion, an English pro soccer team, faced a revolt by 10 of its top players Tuesday.

They all demanded to be traded because, they say, manager Jimmy Hagan treats them "like schoolboys."

Team captain Dan Howe is part of the revolt. He told reporters:

"No one is getting any satisfaction out of his football. We feel the main reason is the failure to get along with the manager. The situation has been getting steadily worse all season.

"Each player wrote out his transfer request. I collected them and gave them to Mr. Hagan."

Hagan was not available for comment.

West Bromwich Albion currently is in the middle of the English League's first division standings.

Mackay's Injury Jolts Tottenham

MANCHESTER, England (Reuters) — Manchester United knocked Tottenham Hotspur out of European Cup soccer action Tuesday night with a 4-1 victory.

Manchester won the two-game total goal series 4-3. Tottenham had won the first game of the home-and-home series 2-0 in London a week ago.

Tottenham, holders of the trophy, were severely handicapped by the loss of Scottish international wing half Dave Mackay after only 10 minutes.

Mackay went down in a tackle and was taken to hospital with a broken bone in his right leg.

United had cut the aggregate deficit to one goal before Mackay was carried off.

Scorers for Manchester were inside-left David Herd and outside-left Bobby Charlton. Spurs' lone goal came from England inside-forward Jimmy Greaves.

It was Charlton who got the goal that decided the series two minutes from the end.

United achieved their victory despite the absence of star inside-forward Dennis Law, currently serving a 28-day suspension after being sent off in an English League match recently.

A crowd of 50,000 watched the match, which brought the aggregate attendance for the two legs to 110,000.

The victory puts United in the quarter-finals of the competition—the second - most important club tournament in Europe.

O.C. SOCCER

LONDON (Reuters)—Results of soccer matches played Tuesday night in Britain:

EUROPEAN CUP WINNERS CUP
Second Round, Second Leg
Manchester United 4, Tottenham 1.
(Manchester United wins on 4-3 aggregate.)

FA CUP
Second Round Replay
Nots County 1, Doncaster 2.

ENGLISH LEAGUE
Division 1
Arsenal 6, Everton 0.

ALSTON HONORED

CHICAGO (AP) — Walter Alston, manager of the World Series champion Los Angeles Dodgers, will receive the J. Louis Comiskey award for long meritorious baseball service at the annual Chicago Baseball Writers' dinner Jan. 12.

Minor Hockey

This week's schedule for teams in the Victoria Minor Hockey Association:

PEEWEE PUPS

Thursday, 5:55 p.m. — Cavaliers vs. Bruins, Red Wings vs. Stampeders, Maple Leafs; 6:55 p.m., Black Hawks vs. Quakers, Warriors vs. Rangers; 7:30 p.m., Cougars at Esquimalt.

PEEWEE

Thursday, 7:00 a.m.—Cougars. Friday, 7:00 a.m.—Maroons vs. Aces. Saturday, 9:00 a.m.—Bombers vs. Flyers; 10:00 a.m., Pup Cougars vs. Senators; 11:00 a.m.—Royals vs. Cougars.

BANTAM

Saturday, 4:30 p.m.—Peewee Cougars vs. Esquimalt Fraser; 5:30 p.m., Stampeders vs. Quakers; 6:00 p.m., Cougars at Nanaimo. Sunday, 7:30 a.m.—Blades vs. Canucks; 4:30 p.m., Buckaroos at Esquimalt.

MIDGET

Saturday, 6:00 a.m.—Bantam Cougars vs. Hornets; 7:00 a.m., Indians vs. Bears; 8 a.m., Bisons vs. Barons.

JUVENILE

Sunday, 6:30 a.m.—Cougars; 9:00 a.m., Rockets at Esquimalt. Monday, 7:00 a.m., Midget Cougars vs. Knights; 8:30 p.m., Vics vs. Esquimalt Canadians.

SCORES

Peewee Pups—Black Hawks 5, Red Wings 5; Maple Leafs 7, Stampeders 1; Canadiens 4, Quakers 2; Flyers 3, Rangers 0.

Peewees—Senators 2, Flyers 1; Royals 4, Maroons 1; Pup Cougars 2, Bombers 1; Capitals 3, Aces 1.

Bantam—Esquimalt 4, Quakers 2; Peewee Cougars 4, Canucks 1; Buckaroos 4, Blades 1; Stampeders 1, Esquimalt 1.

Midgets—Indians 4, Bisons 3; Bantam Cougars 5, Barons 1; Bears 3, Hornets 3.

Juvenile—Midget Cougars 7, Esquimalt 5; Knights 4, Rockets 2; Vics 6, Esquimalt 4.

FREE
All with Every Purchase
12-lb. TURKEY & HAM 6-lb.
CHOCOLATES—Box—ORANGES
TELMAC
SMALL CARS

If there's always that doubt . . give our GIFT CERTIFICATE
Don't know his size? Not sure of his taste? Running out of shopping time? Then do away with doubt and worry. Our gift certificates are a perfect present. The lucky man may redeem it at any time for his own personal choice of gift.
Don Forster
MEN'S WEAR
755 YATES EV 3-5412
1 Hour Free Parking at 700 Block Lot or CIVIC PARKING TICKETS VALIDATED

WHL SUMMARIES

	GP	W	L	T	F	A	Pts.
Denver	35	15	8	2	101	67	32
Los Angeles	34	13	8	3	75	75	29
Seattle	35	12	10	3	83	73	27
San Francisco	28	11	15	2	83	104	24
Portland	36	10	12	4	78	84	24
Vancouver	34	7	15	2	73	88	16

Next games, tonight, Vancouver at Los Angeles, San Francisco at Denver.

FIRST PERIOD
1—Denver, Jankowski (Radahl, Sleaver), 1:50.
2—Denver, Migay (Withuk, Jarrett) 8:01.
3—Denver, Howe (Sleaver) 16:50.
Penalty—Mickoski (SF) 12:30.

SECOND PERIOD
4—Denver, Marcetta (F. Hucul, Draper) 8:37.
5—Denver, Marcetta (Draper) 9:59.
6—Denver, Jankowski (Sleaver, Collins) 11:27.
7—San Francisco, Edmundson (Burns, Pickard) 17:54.
Penalties—none.

THIRD PERIOD
8—Denver, Marcetta (F. Hucul, Migay) 4:23.
9—Denver, Sleaver (Jankowski, Collins) 13:49.
10—San Francisco, Mickoski (E. Panagabko, Edmundson) 17:26.
Penalties—Trapp, (D) 6:12, P. Panagabko (SF) 6:50, S. Hucul (D) 15:27.

Shots:

Perrault (SF)	11	14	11—36
Miller (D)	8	7	6—21

Attendance 1,101.

Golden Double At Golden Gate

ALBANY, Calif. (AP) — The Daily double was $1,069.40 Tuesday at Golden Gate Fields. More than 40 lucky horse race patrons collected.

Peat Dust took the first race and returned $39.80. Solande Tom won the second race, returning $44.20.

GOODYEAR
Suburbanite Tires and Retreads
as little as $1.00 and $1.00 DOWN A WEEK
GOODYEAR TIRES
VICTORIA
LOTS OF PARKING SPACE
LTD.
EV 2-6184
Government at Herald



EXPORT
PLAIN or FILTER TIP CIGARETTES

Your telephone company presents on tv
an evening with Joan Sutherland
"Primer on Prima Donnas"



A brilliant and exciting concert starring one of the world's most celebrated operatic sopranos.
also featuring
CBC Symphony Orchestra conducted by RICHARD BONYNGE
Produced by FRANZ KRAEMER
Supporting Tenor Richard Conrad
TONIGHT 9:30 PM till 10:30 PM Channel 6



when friends drop in...
PREMIUM FLAVOR
B.C.'s LARGEST SELLING BEER
free home delivery EV 4-4179 or EV 2-6832
AGED FOR PREMIUM FLAVOR
This advertisement is not published or displayed by the Liquor Control Board or the Government of British Columbia

ENTRIES

GOLDEN GATE

FIRST RACE—$2,000, claiming, three year-olds and up, maidens, six furlongs:
Coverage Kin 111 — Sir Agent 118
Bucks Ballerina 113 — Lemony 115
Bream 113 — A. Slam 111
Tricys Liberty 113 — Miss Romany 113
Game Saver 113 — Barelli 116
Mix Catana 113 — Happy Host 116
Saw Horse 118 — Miss Fair Trial 108
Color Blind 118 — Easy Rings 116

SECOND RACE — $2,000, claiming, three-year-olds and up, six furlongs:
Afternoon 112 — Tussler 112
Say Now 112 — Prairie Fire 120
Miss Agape 104 — Mountie 112
Count Holiday 120 — Solid Nap 107
Ambutate 112 — Foggy Dawn 112
Travelling Man 112 — Mr. O. B. 117
Mr. Best 112 — Gertie's Mac 112
Buy Hickory 109 — Splash O'Star 104

THIRD RACE—$2,800, allowances, two-year-old maidens, one mile:
Ara Steel 111 — Ice Tower 116
Moolah Bob 116 — Hill Flower 113
Mink Is Nice 108 — Loria In 108
Dots-Id 103 — Rolling Acres 111
Ask Father 116

FOURTH RACE — $2,100, claiming, three-year-olds and up, California-bred, one mile:
Clever Captain 117 — Over Check 117
Television 112 — Hastyabbey 109
Polished Reward 112 — Vernalis 112
Eddie Bones 113 — Free Admiral 112
Traposomo 112 — Boat Boss 107
His Laugh 104

FIFTH RACE—$2,000, claiming, three-year-olds and up, six furlongs:
Loaded For Bear 114 — Byk 117
Irish Charger 112 — Mr. Tollgate 115
Headmaster 114 — Caen City 112

SIXTH RACE—$3,000, claiming, two-year-olds, six furlongs:
a-Miss Orbit 111 — Flyingphere 118
Siuslaw 114 — Fighting Fury 114
Mowtown Host 118 — Solid Circle 112
a-Tough Beans 114 — Hal M. 112
Eiffel's Trump 116 — Frannie 113
Panoa's Secret 116 — a-Entry
Palmer's All 112

SEVENTH RACE—$3,000, allowances, three-year-olds and up, mile and a quarter:
Eiffel's Chance 108 — Cardom 112
Yata Inca 117 — Solid Glory 111
Beau Gigloo 108 — Fantasto 112
Ceeneta 104

EIGHTH RACE — $4,000, allowances, three-year-olds and up, six furlongs:
Grey Gale 112 — b-Indian Diver 115
a-Light 'N' Lime 110 — a-Round Rock 110
Te Amo Weep 112 — b-Master Shot 120
Royal Trouble 113 — Harp 107
Am-Hi 117 — a-Entry
Calvo 119 — b-Entry

NINTH RACE—$2,200, claiming, three-year-olds and up, mile and a half:
Used Car 109 — Steel Ayress 109
Storm Pilot 107 — Fair Mac 112
Emessjay 118 — Valley Squaw 115
Lucky Moment 112 — Syacieux 112
Friendly Val 112 — Dar Destrer 107
Made Special 109 — Cursea 112
Tim Tim 104 — Chevalier
Hi Eddie 112 — de la Mer 112

SELECTIONS

1—Buck's Ballerina, Saw Horse, A Slam.
2—Count Holiday, Prairie Fire, Gertie's Mac.
3—Ice Tower, Rolling Acres, Mink is Nice.
4—Vernalis, Clever Captain, Eddie Bones.
5—Caen City, Mr. Tollgate, Irish Charger.
6—Solid Circle, Fighting Fury, Eiffel's Trump.
7—Fantasto, Yata Inca, Beau Gigolo.
8—Indian Diver, Am-Hi, Grey Gale.
9—Fair Mac, Tim Tim, Valley Squaw.
ONE BEST—CAEN CITY.

RESULTS

TUESDAY

FIRST RACE—$2,000, claiming, three year-olds and up, six furlongs.
Peat Dust (Goldsmith) $39.30 $12.40 $7.00
Tender Boy (Hunt) 4.00 3.20
Hanibal's Boy (Trejos) 8.20
Also ran: Easy Row, Rockport Lad, Delare, L. K. Drag, She's Bright, The Yolo Kid, Star Echo, Gillie, Linden Miss. Time, 1:12 2-5.

Second Race—Claiming, three year-olds and up one and one-sixteenth mile.
Solano Tom (Heath) $44.20 $15.60 $8.40
Tower Bait (Costa) 8.40 6.20
Redwood Pat (Kunitake) 6.00
Also ran: Free Admiral, Rapid Tiger, Handsome Red, Steel Ayress, Yaracin, Tazino-Lin, Blue G., Mr. Joe B., Rambling Kid. Time, 1:47.
Daily Double paid $1,069.40.

Third Race—$2,200, claiming, two-year-olds, maidens, six furlongs.
Chula Pie (Volzke) $9.00 $4.20 $3.40
Oh My Golly (Hall) 2.80 2.60
Goyo Again (Sherman) 3.60
Also ran: Ladrillo, Sarge's Nephew, Mancia, Caerwych, Pump Jack, Knock-out Round, Blazing Tower. Time, 1:12 1-5.

Fourth Race—$2,300, claiming, three-year-olds, six furlongs.
Serial Star (Brinson) $4.80 $3.40 $2.40
Necessary (Hall) 4.20 3.00
Prince Les (Tam) 2.80
Also ran: Gus King, Ote Red, Mighty Twist, Miss Zeus, Abbey's Answer. Time, 1:12 1-5.

Fifth Race—$2,200, claiming, three-year-olds and up, six furlongs.
Moolah Miss (Tohill) $14.40 $7.40 $4.20
El Mikell (Volzke) 8.20 4.40
Young Lochinavar (Jennings) 3.40
Also ran: Gold Gallant, Arrow Bell, Way Dark, Black Steel, Miss Solidarity, Mr. Mouche, Equa Charge. Time, 1:12 2-5.

Sixth Race—$2,800, claiming, three-year-olds, six furlongs.
Running Tears (Hall) $5.20 $2.80 $2.40
A-Aero Space (Yanez) 3.20 2.60
Miss O'Brien (Yaka) 4.40
Also ran: A-Stay Right, Gold Jamming, Better Dancer, Brew Hostess, Miss Section, Shah 'N Shah, Freddie C. A-Entry. Time, 1:11.

Seventh Race—$3,300, allowances, two-year-olds, six furlongs.
School Light (Yanez) $2.80 $2.60 $2.20
Brown Virtue (Trevino) 9.40 4.00
My Captain (Cook) 2.80
Also ran: Guess Why, Belldana, Chula Cover, Ferdinand. Time, 1:11 1-5.

Eighth Race—$4,000, allowances, three-year-olds and up, one mile.
Running Turk (Brinson) $7.20 $3.80 $2.60
Rich Mel (Trevino) 6.20 2.60
Sing It (Hall) 2.40
Also ran: Final Step, Ten Con Ten, Gallant Mast, Stan Peel. Time, 1:37 2-5.

Ninth Race—$2,100, claiming, three-year-olds and up, one mile.
Melody Man (Simonis) $16.60 $7.20 $4.60
My Goal (Jennings) 8.20 4.40
Blue Sabra (Taniguchi) 3.20
Also ran: Regular One, Gee Gee Em, Pounder, Spinney, Tex's Connie, Axiomatic, First Miss. Time, 1:40 2-5.

Title Bout Set Ahead 1 Day

LOUISVILLE, Ky. (AP)—The Sonny Liston-Cassius Clay heavyweight championship fight at Miami has been moved up one day to Tuesday, Feb 25.

Bill Faversham, who acts as Clay's manager, said the change was made because many arenas around the nation have events scheduled Feb. 26, Faversham said.

"This would have interfered with closed-circuit television of the bout," he said.

Wednesday is a "big professional basketball night in the United States and hockey is played that night in Canada."

Sooners' Bad Boy Signed by Giants

NEW YORK (AP) — Halfback Joe Don Looney, the Oklahoma Sooners bad boy dismissed from the university squad for disciplinary reasons in mid-season, has signed a professional contract with New York Giants of the National Football League.

Despite his personal problems Looney was selected on the first round of the NFL draft by the Giants, who decided to gamble on the 224-pound speedster in an attempt to bolster a weak running attack.

Looney's father played with Philadelphia in 1940 and Pittsburgh in 1941 and 1942.



Furs
Hudson's Bay Company

The Bay label in every fur is your guarantee of finest quality furs within that price range, plus overall excellence of craftsmanship.

Mink for Christmas with CDP

There's no down payment—and, for a small amount monthly that precious mink is yours to take home; to give for Christmas . . . Enquire in the Accounts Office, 4th floor.

Free Initialling

To make that fur truly her own, our staff will personalize the stole, jacket or coat you choose with her initials, two, three or more.

No Charge for Storage

Wondering where to put your gift of mink from the Bay 'til you need it! Don't worry, we'll store it 'til Christmas, free of charge.

Hudson's Bay Company.
INCORPORATED 2ND MAY 1670.
Dial 385-1311 for courteous service
Shop daily 9 a.m. to 5:30 p.m. Shop Thursday and Friday 9 'til 9

Make her Christmas shine bright and beautiful with a fabulous Fur treasure in Mink from the Bay . . .

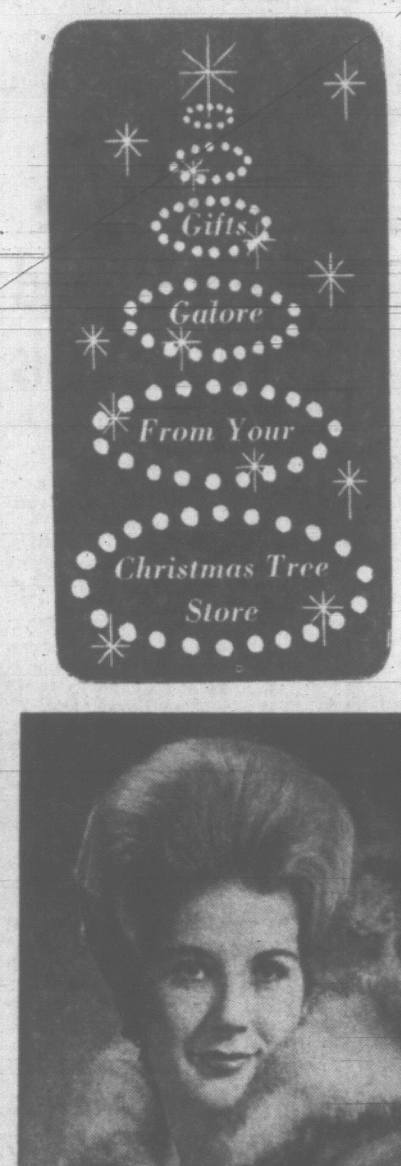
This is an invitation to come in to the fur salon, the second floor of The Bay and have a look at some of the most beautiful coats, stoles, jackets and capes ever created . . . Every one of these luxury mink pieces is a fashion find . . . each piece is magnificently crafted to make the most of the superb pelts; each is in a season-leading color . . . and all of them are as beautiful to wear as they are to look at . . . If you're looking for the answer to how to make her eyes sparkle like diamonds this Christmas, we'd definitely recommend fur, preferably mink, from **The Bay's 2nd floor fur salon,** where every style's a winner.



Canadian Mink Stoles (natural)

Sumptuous sweeps with long panel fronts treated to shirred collars or shawl collars . . . Some pocket stoles are included in this group that features high fashion beauty, and low price. Rich shade of Ranch Mink. **$199**

CDP $13 monthly



Canadian Mink Bubble Capes (natural)

The back depth of this glamorous cape is 19" . . . it sweeps down across the back, over the elbows for a look of sumptuous elegance . . . Added beauty . . . the flattering set back, rolled or portrait collars . . . Choose hers in opulent Ranch Mink. **$359**

CDP $18 monthly





She'll Glow in a Mink Stole

Fashion for any time of the day, a gorgeous stole of Canadian mink (natural) in opulent styles, equally opulent colors . . . Choose from cape collars, portrait collars, pocket and clutch, capes in shades of Dawn, Pastel, Sapphire and Lavender. **$399**

CDP $19 monthly



New Canadian Mink Jackets (natural)

Newest length, 26"; newest slim lines in these Canadian mink jackets heaped with rolled or portrait collars, treated to bracelet length or full length sleeves. Gorgeous colors to make a girl feel beautiful. Pastel, Ranch, Dawn, Pearl. 10 to 20. **$599 and $799**

Use Your CDP

Canadian Mink Coats (natural)

Purest form of luxury known to furs: a blaze of Sapphire blue mink heaped with a romantic collar; the new set-back portrait collar that's wildly extravagant, beautifully laid on. Wrap her in this, Christmas Day—make it Christmas every day of the year! **$1995 to $2495**

Use Your CDP

The BAY, furs, 2nd

French, Germans Walk Out Of European Farm Talks

By ROBERT MAUTHNER

BRUSSELS (Reuters) — The European Common Market ministerial council today continued a marathon session despite the absence of French and West German agriculture ministers Edgar Pisani and Werner Schwarz.

Pisani walked out of the meeting in anger Tuesday night after accusing West Germany of blocking progress toward a "package deal" common farm policy which the current session is trying to reach.

After his walkout, he returned to Paris for consultations. Both he and Schwarz attended cabinet meetings today in their respective capitals.

The council today discussed proposals for a common rice policy and, according to informed sources, some progress was made.

Before his walkout, Pisani strongly criticized the West Germans for opposing a common rice policy based on preference for the market's two rice producing members — Italy and France.

The dramatic walkout climaxed the internal crisis which has been brewing ever since French President de Gaulle vetoed Britain's application for entry into the six-member market last January.

Pisani delivered a "serious and solemn warning" to the community ministers. He said he was consulting his government on the German position.

His warning came on the second day of a marathon session due to end Dec. 21.

On that date the six nations were scheduled to adopt common agricultural policies and a joint policy for next year's "Kennedy round" tariff-cutting negotiations under the General Agreement on Tariffs and Trade.

Pisani gave instructions authorizing lower - ranking French delegates to carry on in his absence.

The French agriculture minister warned recently France would revise its policy on the Common Market and European political integration unless the year-end deadline was achieved.

There were unconfirmed reports that West Germany could not accept a harmonized community cereal grains price before 1966—after the West German parliamentary elections.

Bandit Raids Store

VANCOUVER (CP)—A bandit scooped $57 in bills out of a department store cash register Tuesday afternoon and made his getaway in Christmas shopping crowds on Granville Street.



Portrait Sketches
By Maia Metrakos

Thursday, December 12th to Tuesday, December 24th from 3 p.m. to 9 p.m.

in the Bay's women's shoe department, 2nd floor. Charcoal or sepia, life size or size requested.

Prices range from $6 to $15

Hudson's Bay Company.

Hudson's Bay Company.
INCORPORATED 2ND MAY 1670.

THURSDAY
7 P.M. SPECIALS

On Sale Thursday or while quantities last. Personal shopping only. No phone, mail or C.O.D. orders please.

Boys' Gingham Check Shirts—Button down collars, long sleeves. Red, green, blue, black, gold. Sizes 8-18. Reg. 2.98. Sale 1.99

The BAY, boys' and youths' wear, main

Bath Salts or Bubble Bath—Choice of 3-lb. bags of Bath Salts or 2-lb. bags of Bubble Bath. Pine, lavender, apple blossom. Each 46¢

The BAY, cosmetics, main

26-Piece Punch Set—A must for Christmas entertaining. Set includes one 6½-qt. punch bowl, 12 6½-oz. cups, 1 ladle and 12 cuphooks. Williamsburg styling. Limit one set per customer. Sale 5.99

The BAY, china and glassware, 3rd

Nylon Hosiery—Micro mesh seamless hose at a price you can't afford to miss. Stock up for the busy Christmas season . . . or as welcomed gifts. Beige, taupe, brown. Sizes 8-10½. Reg. 59c pair. Sale 3 for $1

The BAY, hosiery, main

Ladies' Stretch Slims—Tapered nylon and viscose slims in flattering black. Sizes 10-20 Last price 4.99. Sale 2.99

The BAY, sportswear, 2nd

Electric Alarm Clocks—Efficient, smooth running clocks with easy-to-read dial and ivory case to match any room. Sale 2.99

The BAY, clocks and watches, main

Linen Tea Towels—These were sold in a flash the last time advertised so be right on time to avoid disappointment. 17"x29", white with assorted stripes. Sale, each 18¢

The BAY, Budget Store, 4th

Plush Cotton Mats—Latex backed, quality cotton in blue, grey, rose, gold, chartreuse, aqua and red. Approx. size 20x34. Sale, each 99¢

The BAY, floor coverings, 4th

Bissell Rug Shampoo—With this highly concentrated rug cleaner and very little effort you can have your rugs looking fresh as new for the holiday season. 64-oz. bottle. Reg. 4.98. Sale 3.59

The BAY, floor care, 3rd

Hudson's Bay Company.
INCORPORATED 2ND MAY 1670.

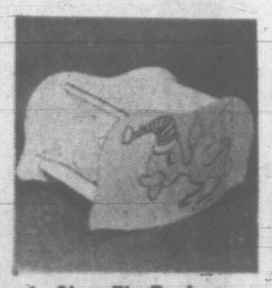
Shop daily 9 a.m. to 5:30 p.m. Shop Thursday and Friday 9 'til 9
Dial 385-1311 for courteous service

TOY SALE

2.88 EACH



Shop by phone ... order by number
Dial 385-1311 ... Use your PBA



1. Shoo-Fly Rocker
This is a safe, tip-proof wooden rocker youngsters will enjoy for hours.



2. Daisy Smoke Gun
All metal barrel with heavy plastic stock to make any little boy feel like a "big he-man".



3. Giant Dump Truck
Giant Diesel Dump Truck made of unbreakable orange polythene. Safe indoors, fun outdoors.

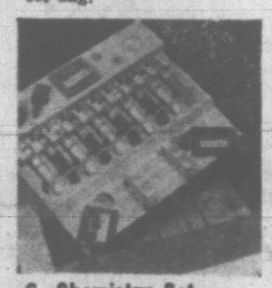


4. Doll Stroller
Completely collapsible stroller featuring foot rest, sun shade and parcel bag.

SHOP THURSDAY 9 till 9



5. Nursery Train Set
A push-along train made of unbreakable polythene for tiny tots. Set features train, track and bridge.



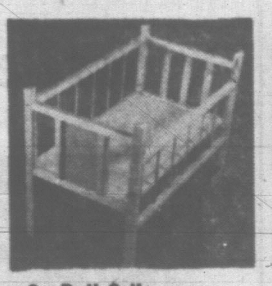
6. Chemistry Set
Set contains all chemicals and apparatus needed to perform simple experiments. Hours of safe fun for the young scientist.



7. H B C Santa
Amuse yourself and the youngsters with this red plush musical Santa . . . Just wind him up and listen to him play.



8. Football Set
A favorite with the backyard scrimmager. Unbreakable polyethylene football kit contains football, shoulder pads and helmet.



9. Doll Crib
Wood crib with clear finish. One side drops just like baby's big crib . . . 12"x21" comfy size for most dolls.



10. Desk Set
All-wooden desk set with pegboard top to keep the children quietly amused for hours.



11. Dartboard Set
Complete your rumpus room with the game everybody loves . . . Metal-stripped board with six darts.



12. Pyjama Bag
Plush blue, black and white dogs. A friend by day . . . a cuddly pet by night.



13. Tea Set
All-metal tea sets featuring knives, forks, spoons, cups, saucers, plates, teapot and napkins. Yellow and pink.



14. Ride 'em Tractor
Made of tough red plastic with black wheels and yellow steering wheel. A sturdy toy for indoors or out.



15. Punching Bag
Let them take it out on this punching bag that stands 48" high with weighted bottom so it can really take punishment.



16. Aircraft Carrier
Model kit that can be put together and painted to look like the real thing! 22¾" long with movable cranes, lifeboats and aircraft.



17. Single Holster Set
"Spittin'" image of guns and holsters worn by favorite movie and TV stars. Features leather holster and all-metal gun.

The BAY, Toyland, lower main



Gifts Galore From Your Christmas Tree Store

The 23rd edition:
GO ICE CAPADES
Starts Thurs., Dec. 19 through Sat., Dec. 21
Get your tickets now at the BAY'S ticket bureau, main floor.

Sale of Christmas Gift Sweaters

Hudson's Bay Company.
INCORPORATED 2ND MAY 1670.

Open 9 a.m. to 5:30 p.m. Shop Thursday and Friday 9 'til 9 Dial 385-1311



Reg. 16.95 - 18.95 Novelty Lambswool

Beautiful Glenmac cardigans and pullovers imported from the same Scottish manufacturer who makes our famous "Lady Hudson" sweaters. Many novelty styles for Christmas giving in sumptuous shades of powder blue, cherry, charcoal grey, yellow, black, white and platinum. Sizes 36-42.

Sale 12.99



Full-Fashioned Italian Cardigans

Two wearable styles for the girl who has an eye for fashion. Full fashioned in bulky knit, these sweaters are 100% pure wool, created in Italy with the longer look. She'll love you for such a gift in winter warm shades of moss, medium blue, beige, charcoal, and tangerine collectively. Sizes 34, 36, 38, 40.

Sale 9.99



Size 38 to 46 Cardigans from England

Novelty stitch botany wool, especially made for the taller, broader shouldered figure and offer the utmost in comfort and good looks. Imported in time for Christmas giving and saving. Black, chocolate brown, navy, white, pink, tartan green, aqua, powder, cherry, grey, moss.

Sale 7.99



Italian Shetlands

Sale 9.99

Super-soft cardigans, imported from Italy to wear with slims or skirts. Fully fashioned classics in cranberry, beige, medium blue, gold, tartan green.

The BAY, sportswear, 2nd

Specially Reduced

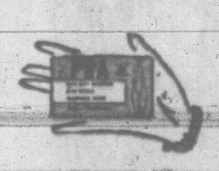
Classic-styled Lambswool Sweaters

Fully fashioned short and long-sleeve pullovers and cardigans. A buy at this low price. 7.99

Pringle Cashmere

Classic styled short-sleeved pullovers. Sale $10

40 only, Better European Imports — Novelty ski and evening styles. Reg. 29.95 to $35. Sale 19.99



USE YOUR PBA

No down payment, extended budget terms . . . Enquire in the Credit Sales Department, 4th.

Gifts Galore From Your Christmas Tree Store

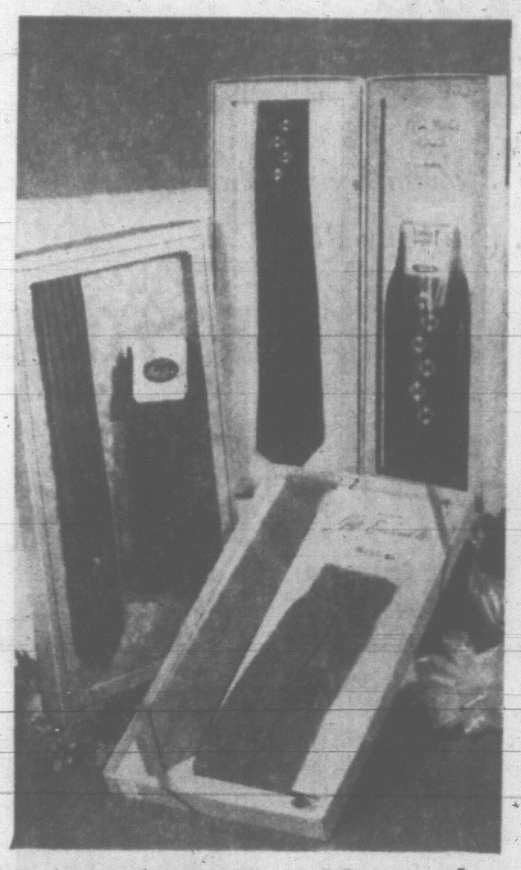
Hudson's Bay Company.

INCORPORATED 2nd MAY 1670.

Shop daily 9 a.m. to 5:30 p.m. Shop Thursday and Friday 9 'til 9.
Dial 385-1311 for courteous service

Shop Thursday 9 'til 9

Annual Christmas Tie Party



Please him! Give him a tie set with matching socks

sale, 1.88 set

Sure to please: matching socks and tie sets in the kind of good looking colors a man really likes to wear . . . Nylon stretchy-type socks come in shades of Burgundy, gold, blue, grey, brown, black, green as do the ties . . . What's more, the ties were reg. 1.50; socks too—and all are pre-packed in a beautiful gift box.

The BAY, men's furnishings, main



Slims, blades, redi-ties in a wide range of colors, materials and patterns, all at top savings

Slims and Regular Blades—Regular prices were 1.50 to $5! Here, wools, silks, Terylenes, synthetics in bold stripes, narrow stripes, assorted patterns and plains, colors such as black, blue, beige, gold, loden green, grey, red, many more . . . You'll find the newest slim lines, regular 2¼" blades; styles that really appeal to the men on your gift list.

Easy-on, Easy-off Redi Knotted Ties—Brand new tie idea—one that's bound to please! Redi ties are always neat, they're never unties, are always waiting for you when you need a tie in a hurry! Ladies, try this new tie idea on the man in your life . . . Many color combinations to choose from (the kind he likes) and he'll really appreciate the ease with which these never-wrinkle ties go on.

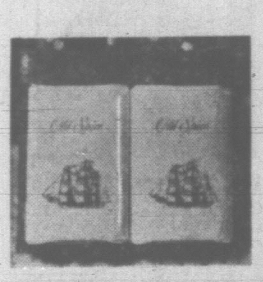
The BAY, men's furnishings, main

Sale, each **1**

6 for $5

Use your PBA

Give a man Old Spice



Gift Soap—Crisply fragrant Old Spice gift soap (2 bars of it!) in a handsome gift box. **2**



Old Spice Gift Set—Freshening after shave lotion and man power Aerosol deodorant. **2.75**



Shower Soap—"Soapy Sam," "Sneaky Pete" and "Wacky Wabbit," attached to cord. Novelty stocking filler, fun to get. Each **1.50**



3-pce. Gift Set—Beautifully boxed set contains Old Spice after shave lotion, hair cream in a 5-oz. jar and stick deodorant. **4**



Old Spice Gift Set—This duo is made up of after-shave lotion and Pro-Electric roll-on in a special gift box. **2.75**

Get Your Tickets for Breakfast with Santa

Last time Sat. at the Bay. Free gifts, good food, lots of fun . . . Tickets available now in Toyland, Lower Main. Your hostess is Ida Clarkson, popular TV personality.

The BAY, cosmetics, main

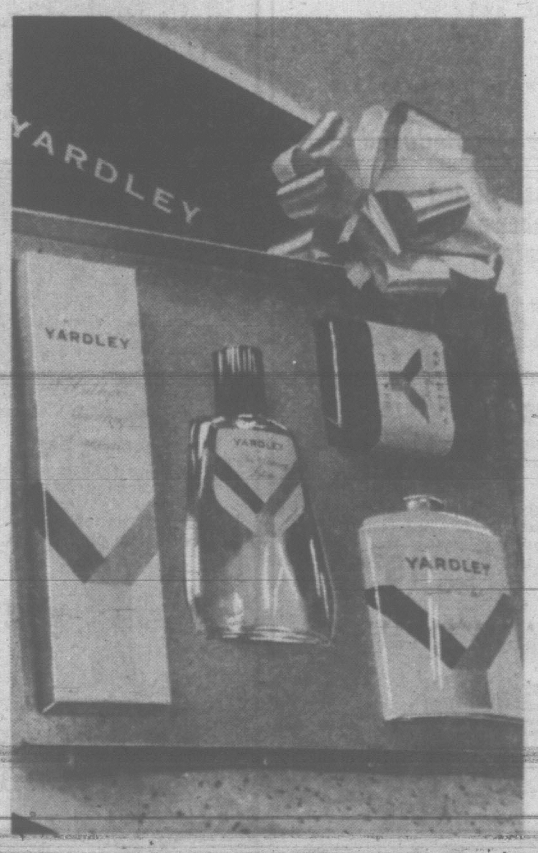
Yardley gift sets with real man-appeal!



Yardley Twosome—Famous Yardley Shaving Bowl and After Shaving Lotion is contained in this handsome gift box. **3.25**



Yardley's Lotion—Two for a man: Pre-electric shaving lotion and after shaving lotion for one of the best shaves ever. **2.85**



Gift Set par excellence—This one's got everything. Shaving cream, after shaving lotion, shower talc and soap—a really wonderful gift he'll be pleased to get. **4.50**



Travel Set—Easy to take on big trips! After shaving lotion and roll-on deodorant in famous Yardley fragrance. **3**

The BAY, men's cosmetics, main



The Bay is as near *as your phone*

Dial 385-1311

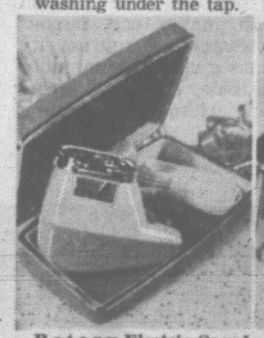
Can't shop in person—just dial 385-1311 for quick and courteous service.

Famous name razors



New Schick Magna Power . . .

Equipped with adjustable roller combs, simple head release and stainless steel combs and cutters. Stays sharp, shaves sharp, cleans by just washing under the tap. **19.95**



Rotary Electric Speed-shave . . . By Philishave! For close comfort it features Philishave's rotary action . . . Also offers skin smoothing rim total contact dual shaving heads, revolutionary push-button cleaning. Motor is permanently lubricated. Each **21.95**



Philishave Speed-Flex Shaver . . . The new Speed-flex rotary electric shaver offers new hand-fitting high fashion style, new push-button cleaning ease, more shaving speed and comfort. Complete with new matching case. **27.95**



Gift Wrapping Service

Have his gift handsomely wrapped at the Bay's Gift Bar, 3rd floor. Save yourself wear and tear at Christmas . . . Slight charge.



Sunbeam 555-11 Shavemaster . . . Smooth cutting action assured with micro thin screen and five sharp steel blades individually set on springs for full, even tension. Has hinged comb, handy trimmer. **29.95**

The BAY, cosmetics, main

Victoria Daily Times

VICTORIA, B.C., WEDNESDAY, DECEMBER 11, 1963—PAGE 13



Arthur Mayse

On such a bright and shiny day as this, I don't like to say, 'I told you so!' But as I suspected last week when Kenneth Kiernan added two more portfolios to his ministerial load, a mixup was bound to ensue.

Well, ensue it did, and right promptly.

Almost before the ink on his new commissions had dried, minister of conservation and recreation Kiernan managed to dump a trout stream into one of minister of mines Kiernan's tunnels. The resulting snafu is as cockeyed as an elephant joke.

The conservation and recreation people want their river back, also their fish.

The miners want the river out of their workings.

The federal department of fisheries would like to know how its coho and humpback salmon eggs are to survive the heavy silting which has resulted from a one-portfolio minister's attempt to juggle three.

As it transpires, the messers Kiernan will get off lightly, since with the help of cold weather which has shrunk the Jordan, miners expect soon to plug the 40-by-80 foot hole.

Nevertheless, I hope Premier Bennett will heed the lesson implicit in this little contretemps. A good minister, like an elastic band, can be stretched just so far.

★ ★ ★

If you haven't been grocery-shopping in the last few days here's good news.

Japanese oranges, which started their season at a whacking $2.49 a box in the markets, have now dropped to $1.98.

Merchants I talked to were hazy as to why the plump little mandarins — as much a part of Christmas as turkey and holly—made their December appearance at so giddy a price. One man thought the crop had been poor, but another came up with a more intriguing answer.

"In earlier years," he explained, "the Japanese couldn't afford to buy their own oranges, so they went almost entirely to the export trade. But prosperity is changing that. The Japanese workman now has more yen to spend on his country's products."

Maybe so. In any case, I can guess why that big fat price came tumbling down.

Too many squawks from yen-stretching Victoria housewives.

★ ★ ★

A while ago, this corner suggested that what Victoria needs to eke out her natural appeal is a crowd-pleasing event which will bring visitors over the water in droves.

Since then, a number of readers have come up with ideas, all of which would interest us locals. That's not the point, though. We're already interested in our Island and city—we need no convincing.

So, with thanks, I feel we'd be wiser to save the potlaches, naval displays and such for home consumption, unless we're willing to tie them into some more lavish and exciting project.

I'm just thinking out loud now; but I wonder how we'd make out with our very own Vancouver Island Grand Prix?

This is the scene.

For days, the motels and hotels have been jammed. Visitors wait in line to buy a meal. Stores catering to tourists have hired extra help. **(Boy-oh-boy!)**

Here come the hard-driven sport cars from every club in the Northwest, roaring down off the Malahat to battle out the final gruelling laps in Victoria's streets. **(Wow!)**

Into the race route beetles an old-guard Victorian in his little 40-to-the-gallon chariot, signal arm still up from the turn he made off Oak Bay Avenue five minutes before. **(Ohhh . . . brother!)**

On second thought, we'd better leave that one for those money-grubbers north at Nanaimo. After all, who cares if they make a mint?



PAT BENNETT
. . . one of the best

WATCH THE LANGUAGE LADS

Women Cued for Pool Hall Invasions

By MARGE GILROY

Been behind the eight ball lately, ladies?

Perhaps you haven't but many others have in a city establishment where not so long ago women were forbidden to enter.

That was when a pool hall was synonymous with a den of iniquity.

Just to mention a pool hall was enough to bring to mind a dingy basement with a spittoon in every corner and the air so blue with smoke that even the foul language came out in muffled tones.

That was yesteryear, last year to be exact.

Today the pool hall, or the billiard parlor if you are really feeling high class, is clean and bright, the spittoons are gone and the air is filled with intermingling male and female voices and sometimes background music.

The bylaw forbidding women to enter pool halls had been on the books in Victoria since 1912. This spring the bylaw was changed and doors flung open.

The women weren't exactly clamoring at the door when the no trespassing sign was lifted but gradually they came.

As 22-year-old Pat Bennett said; "One night a bunch of us were sitting around the house wondering what to do when someone suggested a game of pool."

That was in April and Pat wasn't even aware that the rules had been changed. A little timidly with some fear and trepidation she went along with the gang.

She is now a fine player. I know, I played my second game of eight ball with Pat.

The first was with Al Zuick, the owner of a downtown emporium.

It was just a regular week night and women were not in abundance but they were there.

One gal was there for the first time with her boy friend and another who came along soon found a partner.

On one occasion there was a shout from the boss, "Hey watch that language."

That was as close as the establishment came to resembling an old style pool hall.

Eighteen to 25-year-olds predominated and this is apparently the picture on week nights, but Friday is rapidly becoming family night when husbands take their wives and children, 18 and over.

Enthusiastic Pat introduced her Mum and Dad and young sister to the game and now they frequently make up a foursome.

On Wednesday night three other young working girls dropped in for an hour. They started to play a few weeks ago, "just for something to do in Victoria."

They still have trouble getting out from behind the eight-ball but they are determined to master the game.

"When women first started to play the game the boys would stand around and look but now all eyes are on the ball," Mr. Zuick said.

He said two of his most enthusiastic customers are a pair of middle-aged women who are often first to appear in the morning and are waiting impatiently for the day when the "billiard parlor" will be open on Sundays.

They consider it a wonderful substitute for golf on rainy days.

This reporter has just one word of advice for the gals —wear slacks, it is a game where position sometimes counts, especially if you get stuck behind the eight-ball.

Election Battle Still Under Way At Saanichton?

Laws Violated Reeve Charges

A personal battle flared into a possible attempt to unseat a councillor in Central Saanich today.

The council Tuesday night questioned the validity of the election of Ray Lamont Dec. 5.

Reeve R. Gordon Lee said a letter soliciting votes for Mr. Lamont circulated on election day was apparently "a flagrant violation of the rules."

The letter is being sent to the provincial municipal affairs department for consideration and advice.

Mr. Lamont was the only member of the council to vote against a new municipal hall, sparking some bitter arguments both in council and during the election campaign.

"They're trying to get even with me," he said today.

NO COMMENT

Municipal affairs officials said they can't comment on the evidence.

However, they pointed out that the municipal act requires anyone challenging an election to take a petition to the courts.

Mr. Lee said he knew this, but council wanted the advice of the government.

The letter, mimeographed, but addressed in handwriting, was sent out by a Mrs. Hazel M. Woodward of Brentwood.

It praised Mr. Lamont and criticized the reeve and other council members, particularly about the municipal hall.

Mr. Lee said the letter was drawn to council's attention by "some ratepayers."

ELECTION DAY

He said copies of the letter were postmarked 1 a.m. Dec. 5, the day of the election.

The Municipal Act prohibits anyone from undertaking any form of "advertising" on election day.

Mr. Lamont said he knew nothing about the letter and it was not part of his campaign.

He first saw it when his wife received a copy in the mail, he said.

He believed it to be a "private letter from one individual to another," he added.

Exploiting Charge Refuted

Henry Eng, president of Oakcrest Food Stores Limited, today denounced George Johnston, secretary of the Meat Cutters' Union, for making unjustified statements about the handling of labor matters at the huge Oakcrest supermarket on Quadra Street.

In a story appearing in the Times of Dec 5 Mr. Johnston was quoted as accusing Mr. Eng and Oakcrest of skirting a legal contract, exploiting Chinese employees and unethical hiring and firing tactics.

Mr. Eng vehemently denied all these accusations which he stated were misleading. He explained that the union contract had been lived up to the letter since it was signed and that there had been no hiring or firing in the meat department of the Oakcrest store since the date of the contract.

ADJUSTMENT

Mr. Eng emphasized that the food business in the Victoria area was going through a major adjustment due to increased competition and that he had recently had to lay-off one full-time and one part-time worker, but strictly according to the terms of the union agreement. He said lay-offs are normal procedure in any business where trade fluctuates.

Mr. Eng stated that Oakcrest does not own or operate a subsidiary meat cutting operation and that if he knew of any company which employed workmen "at less than half the union rate" he certainly would not do business with it.

Mr. Eng said that he was forced to the conclusion that the union felt that it was losing face over the two recent lay-offs at his store and was now trying to intimidate him.

With reference to the item published by the Times on Dec. 5, 1963, the Times desires to make it clear that in publishing the item there was no intention whatsoever of casting any reflection upon the reputation of Mr. Eng or Oakcrest Food Stores Limited.



FIRST of Salvation Army Christmas coin-collecting cans appeared in downtown Victoria today. In charge are Mrs. M. A. Sanford, 927 Collinson; Debra Johnson, five (left) and Cheryl Johnson, six, of 1732 Emerson Street. Eleven kettles in all will be used to collect funds for hampers for needy families, numbering about 350 in the average year. Any surplus will go to Salvation Army's emergency winter relief program. (Strickland photo.)

New Plan For Care Of Elderly

Metro health chief Dr. John Whitbread Tuesday submitted a draft plan for sweeping changes in caring for the chronically ill and aged and creation of a task force to promote their rehabilitation wherever possible.

The plan was taken under study by the Greater Victoria metro health board.

In explanatory remarks, Dr. Whitbread said much could be done to help the large number of elderly persons "vegetating" in nursing and boarding homes or in their own homes.

He suggested resources of the board, private agencies such as the Red Cross and Victorian Order of Nurses, and government welfare and employment agencies be organized to help.

MANY IN OWN HOMES

The draft plan for organizing rehabilitation, home care and institutional care in the metro region pointed out that as far back as 1961 there were more than 4,000 chronically ill persons in institutions and their own homes.

This results largely from the fact that 20 per cent of Greater Victoria residents are over 65 years of age—compared with a national average of 8 per cent.

Dr. Whitbread said the standard care for these people could be "improved considerably and yet produce a saving in present costs to the various governments involved."

A co-ordinator of admissions should be appointed to direct persons requiring nursing or boarding home care to the most suitable available home in place of the present "haphazard methods of admission."

A team of occupational and physio-therapists should be established to assist in providing follow-up care, and care to persons in their own homes, "so they are not left to vegetate," Dr. Whitbread said.

Topics of the Day

Victoria Y's Men's Club will meet at the YMCA Thursday at 6:30 p.m.

Guest speaker will be motor vehicle branch driving examiner, John Furmston, on "Safe Driving".

★ ★ ★

An evening of Christmas carols will be given by Victoria West United Church choir Monday at 7:45 p.m.

★ ★ ★

Seeking accommodation in Victoria are 200 families of the First Battalion, Queen's Own Rifles of Canada.

"They will arrive within the next two weeks," said Sgt. Charles McGraw, who would like to hear from prospective landlords.

He can be reached at EV 5-1371, local 355, Monday to Friday, from 8 a.m. to noon and 1 to 4:30 p.m.

★ ★ ★

A prowler walked into St. Ann's Academy during the lunch hour Tuesday and stole cash which students had collected to give a Christmas party for underprivileged youngsters.

The thief also stole petty cash from an office of the residential students' lounge. Total amount missing is about $200.

Two students saw a man about 30 years old in the lounge at about the time the theft occurred. Police have a description of him.

Several times in the last two weeks prowlers have been reported at the Academy during night hours. Earlier this week someone used a fire extinguisher to write obscenities on the grounds of the school yard.

More than $500 worth of gifts will be presented to less fortunate children by Victoria Jaycees Saturday.

Santa Claus will distribute the gifts at a Christmas party in Royal Oak Women's Institute Hall at 2 p.m. to which 70 children have been invited.

They will also receive clothing and toys collected from Victoria department stores.

Ernie Eckdahl was elected president of Victoria Magic Circle at its recent annual meeting and Christmas party.

Also on the executive are Lon Chaney, vice-president, and Ernie Crockford, secretary-treasurer.

★ ★ ★

Christmas luncheon of the Victoria Real Estate Board will be held in the Empress Ballroom Dec. 18 at noon.

Program will include Christmas dinner, carol choir, a play, "Three Approaches to Value"; MLS cheques and door prizes.

★ ★ ★

Geoff Holyhead has been elected president of the Victoria and District Chrysanthemum Society.

Other officers elected are: Vice-president, Jack Westaway; treasurer, T. T. Vaulkhard; secretary, Mrs. Ena McCabe, and members of the executive committee, Gordon Bentham and Wyn Elford.

The president re-affirmed the society's support of the Shelbourne Boy Scout and Girl Guides' Association who will sponsor the 1964 fall show.

CARELESS DRIVERS

In city magistrate's court Tuesday:

Allen Tannock, 1626 Garnet, hit parked car Shelbourne, Nov. 23, $35.

William Beischer, 4015 Braefoot, rear-end collision Douglas, Nov. 23, $35.

Solid Approval Urged In Police Station Vote

Mayor R. B. Wilson today made a strong plea for thumping ratepayer approval of the $375,000 police station plebiscite.

Voters will cast their ballots between 8 a.m. and 8 p.m. Thursday in the Victoria Ballroom, northwest corner of Government and Cormorant.

"It is of vital importance that the money bylaw receive the necessary 60 per cent support of the voters if we are to have an efficient and contented police force," he said.

The bylaw, besides providing reconstruction of the dingy and inefficient interior layout of the police headquarters, will also provide construction of magistrate's courts which could be used as a central municipal court building, he added.

The mayor also urged Victorians to produce a good voting turnout.

"We hope there will be a large number voting tomorrow," he said. "There are plenty of contestants for the four aldermanic and two school trustee seats so there should be a great deal of interest in this election."

A suggestion by lawyer E. H. M. Foot that the city hold advance and absentee polls in future elections "deserves a serious look," said Mayor Wilson. It likely will receive committee study next week.

Soldier Fined

A 22-year-old soldier who threw a bottle out of a car in Esquimalt Tuesday morning was fined $25 in magistrate's court today.

Harold Krause, Work Point Barracks, was upbraided for his action by Magistrate William Ostler. Asked the magistrate: "Do you realize if you had struck someone with the bottle you would have been guilty of criminal negligence?"



—Les Millin photo.

Aging vessel has new figurehead by day.

Nest Egg Lost

City Hall officials today were scratching around trying to find, of all things, a poultry compensation fund.

Search was touched off by W. H. Gates, 1837 Fern Street, who tendered a claim for $17.50 for loss of seven laying hens to a stray dog that got into his poultry run —one of the few left in the city.

"We certainly used to have a fund like that, but whether it still exists or not I don't know," said veteran city clerk Frank Hunter.

"Well we don't have anything like that in our budgets these days, but then I'm still pretty young," quipped comptroller-treasurer James Bramley.

The claim has been turned over to the legal department to come up with an answer.

Ask The Times

Q.—What is the difference between a puppet and a marionette?—K.F.S.

A.—According to Webster's unabridged dictionary, puppet and marionette are synonymous.

Q.—Could you give me the address of Charles Edison, former secretary of the navy and governor of New Jersey? —J.A.

A.—His address is Llewellyn Park, West Orange, New Jersey.

All questions should deal with matters of fact and be of general interest. The Times does not undertake to solve conundrums or legal problems. Nor will it attempt to put a value on old coins, stamps or antiques. These should be submitted to a dealer.

Anyone wishing a question answered is invited to send the problem along to the Times, addressed to "Ask the Times" Editor. Questions and answers will be published daily.

GROG SHOPS CLOSE EARLY FOR HOLIDAYS

Downtown liquor stores will close early Christmas Eve and New Year's Eve.

Government Liquor Control Board chairman Col. Donald McGugan said today that all stores will close at 6 p.m. on Dec. 24 and Dec. 31.

Downtown stores here and in Vancouver usually stay open until 11 p.m.

The early closing will allow LCB employees to spend the holiday season at home.

Japanese Orange Prices Peeled

A price war is making Japanese oranges an attractive buy.

They've come down more than 20 per cent since their recent arrival in city stores.

Chain stores are following each other in price-slashing which began with a two-day "special" at Shop-Easy, Vancouver.

The original price was dropped from $2.49 a case to $1.98.

Shop-Easy, Victoria, is now selling at $1.89 per case, and Woodward's Mayfair has a similar price. Both stores are offering this price on family purchases.

A Shop-Easy spokesman said that "everyone got in on it and we had to keep up."

Woodward's spokesman said it is better than price-fixing "but it's bad for us . . . That's competition. We may run out of supplies by Christmas, and there won't be any more."

Super-Valu, selling at $1.98 per case, said the price is "considerably below cost."

A case contains about 60 mandarins, or 10 lbs. weight.

Thursday Meetings

Ss. Beaver Kiwanis Club: 7:30 a.m., Tally Ho. Inter-club with Victoria Kiwanis Club.

Victoria Rotary Club: 12:10 p.m., Empress Hotel. UVIC professor Dr. Roy Watson on "Employer - Employee Relations."

Oak Bay Kiwanis Club: 6:15 p.m., Oak Bay Beach Hotel. Juvenile Detention Home superintendent Charles Etchells on "Work in the Juvenile Detention Field."



DOESN'T CARE A HOOT FOR GULLS

Giant Owl Rules Roost in Inner Harbor

By LESLIE MILLIN

There's a new hooter sounding in the Inner Harbor.

Standing out above the squeal of seagulls and the horns of tugboats is . . . the voice of the Great Horned Owl.

This Great Horned Owl (Bubo virginianus saturatus) is a long way off his home turf, and was spotted by Max Lohbrunner, who lives aboard an elderly fishing vessel moored at the foot of Herald Street.

★ ★ ★

It's a big bird—nearly two feet tall with an enormous wing span, and it has taken up residence on the bow of the Brico, a ship being wrecked at the Capital Iron wharf.

Usually these birds, the biggest in the owl line, live in forest areas where they dine on rats, mice, rabbits, birds, insects and small mammals.

This one has probably moved into town because the cold winter has cut down on the rural food supply.

Great Horned Owls are protected by game laws, although as one book on birds points out, they don't need much protection.

★ ★ ★

In fact, a flock of seagulls started to jeer at our Great Horned Owl on Monday afternoon, and at least one gull was speedily disillusioned.

Leaping off the bow of the Brico with startling agility, our Great Horned Owl reared back and reduced that gull to a few floating feathers.

Then he flew around the Inner Harbor showing off his four-foot wingspan, and laughing like a wise owl that has it made.

Victoria Daily Times

VICTORIA, B.C., WEDNESDAY, DECEMBER 11, 1963—PAGE 13



Arthur Mayse

On such a bright and shiny day as this, I don't like to say, 'I told you so!' But as I suspected last week when Kenneth Kiernan added two more portfolios to his ministerial load, a mixup was bound to ensue.

Well, ensue it did, and right promptly.

Almost before the ink on his new commissions had dried, minister of conservation and recreation Kiernan managed to dump a trout stream into one of minister of mines Kiernan's tunnels. The resulting snafu is as cockeyed as an elephant joke.

The conservation and recreation people want their river back, also their fish.

The miners want the river out of their workings.

The federal department of fisheries would like to know how its coho and humpback salmon eggs are to survive the heavy silting which has resulted from a one-portfolio minister's attempt to juggle three.

As it transpires, the messers Kiernan will get off lightly, since with the help of cold weather which has shrunk the Jordan, miners expect soon to plug the 40-by-80 foot hole.

Nevertheless, I hope Premier Bennett will heed the lesson implicit in this little contretemps. A good minister, like an elastic band, can be stretched just so far.

★ ★ ★

If you haven't been grocery-shopping in the last few days here's good news.

Japanese oranges, which started their season at a whacking $2.49 a box in the markets, have now dropped to $1.98.

Merchants I talked to were hazy as to why the plump little mandarins — as much a part of Christmas as turkey and holly—made their December appearance at so giddy a price. One man thought the crop had been poor, but another came up with a more intriguing answer.

"In earlier years," he explained, "the Japanese couldn't afford to buy their own oranges, so they went almost entirely to the export trade. But prosperity is changing that. The Japanese workman now has more yen to spend on his country's products."

Maybe so. In any case, I can guess why that big fat price came tumbling down.

Too many squawks from yen-stretching Victoria housewives.

★ ★ ★

A while ago, this corner suggested that what Victoria needs to eke out her natural appeal is a crowd-pleasing event which will bring visitors over the water in droves.

Since then, a number of readers have come up with ideas, all of which would interest us locals. That's not the point, though. We're already interested in our Island and city—we need no convincing.

So, with thanks, I feel we'd be wiser to save the potlaches, naval displays and such for home consumption, unless we're willing to tie them into some more lavish and exciting project.

I'm just thinking out loud now; but I wonder how we'd make out with our very own Vancouver Island Grand Prix?

This is the scene.

For days, the motels and hotels have been jammed. Visitors wait in line to buy a meal. Stores catering to tourists have hired extra help. **(Boy-oh-boy!)**

Here come the hard-driven sport cars from every club in the Northwest, roaring down off the Malahat to battle out the final gruelling laps in Victoria's streets. **(Wow!)**

Into the race route beetles an old-guard Victorian in his little 40-to-the-gallon chariot, signal arm still up from the turn he made off Oak Bay Avenue five minutes before. **(Ohhh . . . brother!)**

On second thought, we'd better leave that one for those money-grubbers north at Nanaimo. After all, who cares if they make a mint?



PAT BENNETT
. . . one of the best

WATCH THE LANGUAGE LADS

Women Cued for Pool Hall Invasions

By MARGE GILROY

Been behind the eight ball lately, ladies?

Perhaps you haven't but many others have in a city establishment where not so long ago women were forbidden to enter.

That was when a pool hall was synonymous with a den of iniquity.

Just to mention a pool hall was enough to bring to mind a dingy basement with a spittoon in every corner and the air so blue with smoke that even the foul language came out in muffled tones.

That was yesteryear, last year to be exact.

Today the pool hall, or the billiard parlor if you are really feeling high class, is clean and bright, the spittoons are gone and the air is filled with intermingling male and female voices and sometimes background music.

The bylaw forbidding women to enter pool halls had been on the books in Victoria since 1912. This spring the bylaw was changed and doors flung open.

The women weren't exactly clamoring at the door when the no trespassing sign was lifted but gradually they came.

As 22-year-old Pat Bennett said; "One night a bunch of us were sitting around the house wondering what to do when someone suggested a game of pool."

That was in April and Pat wasn't even aware that the rules had been changed. A little timidly with some fear and trepidation she went along with the gang.

She is now a fine player. I know, I played my second game of eight ball with Pat.

The first was with Al Zuick, the owner of a downtown emporium.

It was just a regular week night and women were not in abundance but they were there.

One gal was there for the first time with her boyfriend and another who came along soon found a partner.

On one occasion there was a shout from the boss, "Hey watch that language."

That was as close as the establishment came to resembling an old style pool hall.

Eighteen to 25-year-olds predominated and this is apparently the picture on week nights, but Friday is rapidly becoming family night when husbands take their wives and children, 18 and over.

Enthusiastic Pat introduced her Mum and Dad and young sister to the game and now they frequently make up a foursome.

On Wednesday night three other young working girls dropped in for an hour. They started to play a few weeks ago, "just for something to do in Victoria."

They still have trouble getting out from behind the eight-ball but they are determined to master the game.

"When women first started to play the game the boys would stand around and look but now all eyes are on the ball," Mr. Zuick said.

He said two of his most enthusiastic customers are a pair of middle-aged women who are often first to appear in the morning and are waiting impatiently for the day when the "billiard parlor" will be open on Sundays.

They consider it a wonderful substitute for golf on rainy days.

This reporter has just one word of advice for the gals —wear slacks, it is a game where position sometimes counts, especially if you get stuck behind the eight-ball.

Election Battle Still Under Way At Saanichton?

Laws Violated Reeve Charges

A personal battle flared into a possible attempt to unseat a councillor in Central Saanich today.

The council Tuesday night questioned the validity of the election of Ray Lamont Dec. 5.

Reeve R. Gordon Lee said a letter soliciting votes for Mr. Lamont circulated on election day was apparently "a flagrant violation of the rules."

The letter is being sent to the provincial municipal affairs department for consideration and advice.

Mr. Lamont was the only member of the council to vote against a new municipal hall, sparking some bitter arguments both in council and during the election campaign.

"They're trying to get even with me," he said today.

NO COMMENT

Municipal affairs officials said they can't comment on the evidence.

However, they pointed out that the municipal act requires anyone challenging an election to take a petition to the courts.

Mr. Lee said he knew this, but council wanted the advice of the government.

The letter, mimeographed, but addressed in handwriting, was sent out by a Mrs. Hazel M. Woodward of Brentwood.

It praised Mr. Lamont and criticized the reeve and other council members, particularly about the municipal hall.

Mr. Lee said the letter was drawn to council's attention by "some ratepayers."

ELECTION DAY

He said copies of the letter were postmarked 1 a.m. Dec. 5, the day of the election.

The Municipal Act prohibits anyone from undertaking any form of "advertising" on election day.

Mr. Lamont said he knew nothing about the letter and it was not part of his campaign.

He first saw it when his wife received a copy in the mail, he said.

He believed it to be a "private letter from one individual to another," he added.

Exploiting Charge Refuted

Henry Eng, president of Oakcrest Food Stores Limited, today denounced George Johnston, secretary of the Meat Cutters' Union, for making unjustified statements about the handling of labor matters at the huge Oakcrest supermarket on Quadra Street.

In a story appearing in the Times of Dec 5 Mr. Johnston was quoted as accusing Mr. Eng and Oakcrest of skirting a legal contract, exploiting Chinese employees and unethical hiring and firing tactics.

Mr. Eng vehemently denied all these accusations which he stated were misleading. He explained that the union contract had been lived up to the letter since it was signed and that there had been no hiring or firing in the meat department of the Oakcrest store since the date of the contract.

ADJUSTMENT

Mr. Eng emphasized that the food business in the Victoria area was going through a major adjustment due to increased competition and that he had recently had to lay-off one full-time and one part-time worker, but strictly according to the terms of the union agreement. He said lay-offs are normal procedure in any business where trade fluctuates.

Mr. Eng stated that Oakcrest does not own or operate a subsidiary meat cutting operation and that if he knew of any company which employed workmen "at less than half the union rate" he certainly would not do business with it.

Mr. Eng said that he was forced to the conclusion that the union felt that it was losing face over the two recent lay-offs at his store and was now trying to intimidate him.

With reference to the item published by the Times on Dec. 5, 1963, the Times desires to make it clear that in publishing the item there was no intention whatsoever of casting any reflection upon the reputation of Mr. Eng or Oakcrest Food Stores Limited.



FIRST of Salvation Army Christmas coin-collecting cans appeared in downtown Victoria today. In charge are Mrs. M. A. Sanford, 927 Collinson; Debra Johnson, five (left) and Cheryl Johnson, six, of 1732 Emerson Street. Eleven kettles in all will be used to collect funds for hampers for needy families, numbering about 350 in the average year. Any surplus will go to Salvation Army's emergency winter relief program. (Strickland photo.)

New Plan For Care Of Elderly

Metro health chief Dr. John Whitbread Tuesday submitted a draft plan for sweeping changes in caring for the chronically ill and aged and creation of a task force to promote their rehabilitation wherever possible.

The plan was taken under study by the Greater Victoria metro health board.

In explanatory remarks, Dr. Whitbread said much could be done to help the large number of elderly persons "vegetating" in nursing and boarding homes or in their own homes.

He suggested resources of the board, private agencies such as the Red Cross and Victorian Order of Nurses, and government welfare and employment agencies be organized to help.

MANY IN OWN HOMES

The draft plan for organizing rehabilitation, home care and institutional care in the metro region pointed out that as far back as 1961 there were more than 4,000 chronically ill persons in institutions and their own homes.

This results largely from the fact that 20 per cent of Greater Victoria residents are over 65 years of age—compared with a national average of 8 per cent.

Dr. Whitbread said the standard care for these people could be "improved considerably and yet produce a saving in present costs to the various governments involved."

A co-ordinator of admissions should be appointed to direct persons requiring nursing or boarding home care to the most suitable available home in place of the present "haphazard methods of admission."

A team of occupational and physio-therapists should be established to assist in providing follow-up care, and care to persons in their own homes, "so they are not left to vegetate," Dr. Whitbread said.

Solid Approval Urged In Police Station Vote

Mayor R. B. Wilson today made a strong plea for thumping ratepayer approval of the $375,000 police station plebiscite.

Voters will cast their ballots between 8 a.m. and 8 p.m. Thursday in the Victoria Ballroom, northwest corner of Government and Cormorant.

"It is of vital importance that the money bylaw receive the necessary 60 per cent support of the voters if we are to have an efficient and contented police force," he said.

The bylaw, besides providing reconstruction of the dingy and inefficient interior layout of the police headquarters, will also provide construction of magistrate's courts which could be used as a central municipal court building, he added.

The mayor also urged Victorians to produce a good voting turnout.

"We hope there will be a large number voting tomorrow," he said. "There are plenty of contestants for the four aldermanic and two school trustee seats so there should be a great deal of interest in this election."

A suggestion by lawyer E. H. M. Foot that the city hold advance and absentee polls in future elections "deserves a serious look," said Mayor Wilson. It likely will receive committee study next week.

Soldier Fined

A 22-year-old soldier who threw a bottle out of a car in Esquimalt Tuesday morning was fined $25 in magistrate's court today.

Harold Krause, Work Point Barracks, was upbraided for his action by Magistrate William Ostler. Asked the magistrate: "Do you realize if you had struck someone with the bottle you would have been guilty of criminal negligence?"



—Les Millin photo.

Aging vessel has new figurehead by day.

Nest Egg Lost

City Hall officials today were scratching around trying to find, of all things, a poultry compensation fund.

Search was touched off by W. H. Gates, 1837 Fern Street, who tendered a claim for $17.50 for loss of seven laying hens to a stray dog that got into his poultry run —one of the few left in the city.

"We certainly used to have a fund like that, but whether it still exists or not I don't know," said veteran city clerk Frank Hunter.

"Well we don't have anything like that in our budgets these days, but then I'm still pretty young," quipped comptroller-treasurer James Bramley.

The claim has been turned over to the legal department to come up with an answer.

Ask The Times

Q.—What is the difference between a puppet and a marionette?—K.F.S.

A.—According to Webster's unabridged dictionary, puppet and marionette are synonymous.

Q.—Could you give me the address of Charles Edison, former secretary of the navy and governor of New Jersey? —J.A.

A.—His address is Llewellyn Park, West Orange, New Jersey.

All questions should deal with matters of fact and be of general interest. The Times does not undertake to solve conundrums or legal problems. Nor will it attempt to put a value on old coins, stamps or antiques. These should be submitted to a dealer.

Anyone wishing a question answered is invited to send the problem along to the Times, addressed to "Ask the Times" Editor. Questions and answers will be published daily.

Topics of the Day

Victoria Y's Men's Club will meet at the YMCA Thursday at 6:30 p.m.

Guest speaker will be motor vehicle branch driving examiner, John Furmston, on "Safe Driving".

★ ★ ★

An evening of Christmas carols will be given by Victoria West United Church choir Monday at 7:45 p.m.

★ ★ ★

Seeking accommodation in Victoria are 200 families of the First Battalion, Queen's Own Rifles of Canada.

"They will arrive within the next two weeks," said Sgt. Charles McGraw, who would like to hear from prospective landlords.

He can be reached at EV 5-1371, local 355, Monday to Friday, from 8 a.m. to noon and 1 to 4:30 p.m.

★ ★ ★

A prowler walked into St. Ann's Academy during the lunch hour Tuesday and stole cash which students had collected to give a Christmas party for underprivileged youngsters.

The thief also stole petty cash from an office of the residential students' lounge. Total amount missing is about $200.

Two students saw a man about 30 years old in the lounge at about the time the theft occurred. Police have a description of him.

Several times in the last two weeks prowlers have been reported at the Academy during night hours. Earlier this week someone used a fire extinguisher to write obscenities on the grounds of the school yard.

More than $500 worth of gifts will be presented to less fortunate children by Victoria Jaycees Saturday.

Santa Claus will distribute the gifts at a Christmas party in Royal Oak Women's Institute Hall at 2 p.m. to which 70 children have been invited.

They will also receive clothing and toys collected from Victoria department stores.

★ ★ ★

Ernie Eckdahl was elected president of Victoria Magic Circle at its recent annual meeting and Christmas party.

Also on the executive are Lon Chaney, vice-president, and Ernie Crockford, secretary-treasurer.

★ ★ ★

Christmas luncheon of the Victoria Real Estate Board will be held in the Empress Ballroom Dec. 18 at noon.

Program will include Christmas dinner, carol choir, a play, "Three Approaches to Value"; MLS cheques and door prizes.

★ ★ ★

Geoff Holyhead has been elected president of the Victoria and District Chrysanthemum Society.

Other officers elected are: Vice-president, Jack Westaway; treasurer, T. T. Vaulkhard; secretary, Mrs. Ena McCabe, and members of the executive committee, Gordon Bentham and Wyn Elford.

The president re-affirmed the society's support of the Shelbourne Boy Scout and Girl Guides' Association who will sponsor the 1964 fall show.

CARELESS DRIVERS

In city magistrate's court Tuesday:

Allen Tannock, 1626 Garnet, hit parked car Shelbourne, Nov. 23, $35.

William Beischer, 4015 Braefoot, rear-end collision Douglas, Nov. 23, $35.

GROG SHOPS CLOSE EARLY FOR HOLIDAYS

Downtown liquor stores will close early Christmas Eve and New Year's Eve.

Government Liquor Control Board chairman Col. Donald McGugan said today that all stores will close at 6 p.m. on Dec. 24 and Dec. 31.

Downtown stores here and in Vancouver usually stay open until 11 p.m.

The early closing will allow LCB employees to spend the holiday season at home.

Japanese Orange Prices Peeled

A price war is making Japanese oranges an attractive buy.

They've come down more than 20 per cent since their recent arrival in city stores.

Chain stores are following each other in price-slashing which began with a two-day "special" at Shop-Easy, Vancouver.

The original price was dropped from $2.49 a case to $1.98.

Shop-Easy, Victoria, is now selling at $1.89 per case, and Woodward's Mayfair has a similar price. Both stores are offering this price on family purchases.

A Shop-Easy spokesman said that "everyone got in on it and we had to keep up."

Woodward's spokesman said it is better than price-fixing "but it's bad for us . . . That's competition. We may run out of supplies by Christmas, and there won't be any more."

Super-Valu, selling at $1.98 per case, said the price is "considerably below cost."

A case contains about 60 mandarins, or 10 lbs. weight.

Thursday Meetings

Ss. Beaver Kiwanis Club: 7:30 a.m., Tally Ho. Inter-club with Victoria Kiwanis Club.

Victoria Rotary Club: 12:10 p.m., Empress Hotel. UVIC professor Dr. Roy Watson on "Employer - Employee Relations."

Oak Bay Kiwanis Club: 6:15 p.m., Oak Bay Beach Hotel. Juvenile Detention Home superintendent Charles Etchells on "Work in the Juvenile Detention Field."



DOESN'T CARE A HOOT FOR GULLS

Giant Owl Rules Roost in Inner Harbor

By LESLIE MILLIN

There's a new hooter sounding in the Inner Harbor.

Standing out above the squeal of seagulls and the horns of tugboats is . . . the voice of the Great Horned Owl.

This Great Horned Owl (Bubo virginianus saturatus) is a long way off his home turf, and was spotted by Max Lohbrunner, who lives aboard an elderly fishing vessel moored at the foot of Herald Street.

★ ★ ★

It's a big bird, nearly two feet tall, with an enormous wing span, and it has taken up residence on the bow of the Brico, a ship being wrecked at the Capital Iron wharf.

Usually these birds, the biggest in the owl line, live in forest areas where they dine on rats, mice, rabbits, birds, insects and small mammals.

This one has probably moved into town because the cold winter has cut down on the rural food supply.

Great Horned Owls are protected by game laws, although as one book on birds points out, they don't need much protection.

★ ★ ★

In fact, a flock of seagulls started to jeer at our Great Horned Owl on Monday afternoon, and at least one gull was speedily disillusioned.

Leaping off the bow of the Brico with startling agility, our Great Horned Owl reared back and reduced that gull to a few floating feathers.

Then he flew around the Inner Harbor showing off his four-foot wingspan, and laughing like a wise owl that has it made.

FULL TORONTO TRADING

TORONTO CLOSING STOCKS
By The Canadian Press
Toronto Stock Exchange—Dec. 11

Complete tabulation of Wednesday transactions. Quotations are in cents unless marked $. z—Odd lot. xd—Ex-dividend. xr—Ex-rights. xw—Ex-warrants. The net change is from the previous board-lot closing sale.

In addition to the Canadian Press reports of the full Toronto trading, market quotations are also supplied by Canadian Investment Dealers' Association, James Richardson & Sons, Hugh Mackay & Co., A. E. Ames & Co., Hagar Investments Ltd., and J. H. Burns & Co.

INDUSTRIALS

A—B

Stock	Sales	High	Low	Close	Net Ch'ge
Abacon	312	50	50	50	—1
Abitibi	3085	$12⅛	12⅜	12⅜	— ⅛
Acklnd	100	460	460	460	
Alta Dist	100	260	260	260	—10
Alta Dis vt	800	245	245	245	+5
Alta Gas	1718	$36⅜	36½	36½	— ⅛
Alta Gas pr	17	$110½	110½	110½	
Alt Gas Bpr	28	108	107¾	107¾	+ ¼
Alta Gas w	450	695	690	690	—19
Alta Nat	150	$15½	15½	15½	— ½
Alg Cen	z62	$23½	23½	23½	
Alg Cen w	z81	605	605	605	
Algoma	571	57¼	57¼	57¼	+ ¼
Alumint	2021	27½	27½	27½	— ½
Alum 4¼ pr	175	$41½	41½	41½	
Alum 2pr 4½	100	29	29	29	—10
Analog wts	580	$18½	18½	18½	— ¼
Anthes A	100	$32	32	32	
Arg B pr	105	$52	52	52	
Arg C P pr	276	$9¼	9¼	9¼	+ ⅛
Ash Temple	600	$17½	17	17½	+1½
Atlan Acc	z40	$19¼	18¾	18¾	
Atlan 5½pr	z10	$29½	29¼	29½	
Atl Sugar	860	$17¼	17¼	17¼	
Atl Sug A	100	$23½	23½	23½	
Atl Sug pr	10	$100½	100½	100½	+ ½
Auto Fd	100	430	430	430	
Bank Mont	459	865	65	65	— ¼
Bank NS	565	$70½	70	70	— ¼
Bath P	200	$15	15	15	— ¼
Bath P A	215	$52	51½	51½	— ¼
Beav Lum	50	$43¾	43¾	43¾	— ¼
Bell Phone	2670	$53¾	53¾	53¾	— ¼
Bell Phone pr	29	$57	57	57	— ¾
BCPn 4¾pr	25	98	98	98	+1
BCPn 4½pr	25	$86½	86½	86½	+1½
Bruck A	100	$24	24	24	
Bruck B	100	9	9	9	
Build Prod	1420	$26	25	25½	
Bulolo	100	$5¼	5¼	5¼	
Burns	1029	9¾	9¾	9¾	
Burrard A	100	$7⅞	7¾	7¾	— ⅛

C—E

Cabot	2505	38	36	36	—1
Cal Pow	$230	$20½	20½	20½	+ ¼
Cal P Spr	10	$102	102	102	
Can Cem	z24	$36½	36½	36½	
Can Cem pr	286	$28¼	28	28¼	+ ⅛
CS Sug	z91	$27¾	27¾	27¾	
Cl Endry	300	$23¼	23¼	23¼	+ ¼
C Pack A	100	$62	61¾	62	+ ⅛
C Pack B	115	$63	62½	63	
CAE	2180	$10¾	10¼	10½	— ¼
CBrew	8232	$9¾	9½	9½	
CBrew Apr	55	$30	49¾	49¾	+ ¼
CBrew Bpr	50	$59½	58¾	58¾	+ ¼
CBr Alm A	200	$9¼	9	9¼	+ ⅛
CBal A w	3555	115	110	110	—5
Cdn Can A	580	$12½	12¾	12½	— ⅛
C Chem w	1600	575	565	570	
C Collieries	1350	$8¾	8½	8¾	— ⅛
C Cdlt 6Bpr	z87	$17¾	17¾	17¾	
C Curt W	1156	55	50	50	—5
C Dregs	z25	320	319	319	
C Found	200	330	330	330	—10
C Found pr	z80	$16¾	16½	16¾	
CG Sec A	z30	$11¾	11¾	11¾	
CG Sec B	900	919	19	19	
C Hydro	z28	$16½	16½	16½	
C Imp Bk C	1824	963/4	63¾	63½	
C Ind Gas	100	89	9	9	
Cind Gas pr	2325	$12½	12½	12½	
CIL	741	$18¼	18¼	18¼	+ ¼
CIL pr zd	50	$82¾	82¾	82¾	+1¾
C Marc	200	385	385	385	
CPR	3770	$36½	36½	36½	+ ½
Cdn Pet pr	1040	$12¾	12¾	12¾	— ⅛
Cdn Salt	400	$39	39	39	
C Tire A	240	$29½	29	29	— ½
C Vickers	450	$19	19	19	
CWN Gas	100	$18	18	18	+⅛
Cap Bldg	700	200	200	200	
Chrysler	z39	$98	98	98	
Chemcell	2115	$12¾	12½	12½	— ¼
Chemcell 1	100	$21¾	21¾	21¾	
Chemcel 175	z90	$37¼	37	37¼	— ¼
Clairtone	300	$6¾	6¾	6¾	+ ⅛
Clairton w	100	295	295	295	+20
Col Cel	2735	$9¼	9	9¼	+ ¼
Con Baks	z50	$5⅞	5¾	5¾	
Con Bldg	1300	$10¾	10¾	10¾	— ¼
Con Bldg w	1824	70	775	780	—5
Con M &	2116	$30	29¾	29¾	— ¼
Con Paper	1252	$39⅝	39	39½	+ ⅛
Con Gasxd	5070	$11⅛	11⅛	11⅛	— ⅛
Corby vt	208	$18	18	18	
Corby B	z5	$18	18	18	
Com Saw	440	$10¾	10½	10¾	+ ⅛
Coron 3 pr	967	$8¾	8¾	8¾	
Crestbrk pr	30	$54	54	54	+2
Crown Zell	270	$61¼	61¼	61¼	+ ¼
Crush Int	1561	$16¼	16¼	16¼	
Delta	z18	$17½	17½	17½	
Dist Seag	405	$50½	50	50	
D Bridge	z20	$12½	12½	12½	
D Coal pr	200	$13½	13½	13½	—2
Dom Elect	350	$12¾	12¾	12¾	+ ¼
Dofasco	475	$64¼	63½	63½	— ¾
Dosco	200	$15¾	15½	15½	— ¼
Dom Stores	1764	$16¾	16½	16½	+ ⅛
Dom Tar	4100	$17¼	16¾	17	+ ⅛
Dom Tar pr	100	$22	22	22	
Dom Text	1008	$24¼	24¼	24¼	
Du Pont	z11	$40	40	40	
Eddy Mtch xd	100	$37	36¾	36¾	— ⅛
Exquisite	z50	47	7	7	

F—J

Falcon	1591	$37¼	56¼	57	+ ¼
Fam Play	405	$19¼	19¼	19¾	+ ⅜
Fanny F xd	350	$31⅛	31⅛	31⅛	— ⅛
Fed Grain	25	68	68	68	+ ½
Fleet Mfg	700	46	45	45	—3
Ford Cda	250	$175	173	173	—1
Fraser	50	$28¾	28¾	28¾	+ ¾
Gen Bake	1325	$15¼	15	15	
GMC	135	385	59	85	
GP Drill A	1320	95	95	95	—5
GS Wares	270	$13⅜	13	13⅜	+ ⅛
GS Wpr	z20	$91	91	91	
Globe A	100	$10¾	10½	10¾	
Goodyear	10	$134	134	134	
G Mack A	350	$7¼	7¼	7¼	
G Mack B	100	$9¾	9¾	9¾	
GL Paper	920	$22¾	22¾	22¾	— ¼
G L Power	1400	$24½	24¼	24½	+ ¼
GN Cap	10920	$14⅜	13¾	13¾	— ⅝
GN Cap w	1634	490	450	475	—5
GN Cap Bwt	11310	550	380	400	—45
GN Gas Cw	1500	350	400	400	+5
Great West	3100	55	48	54	+5
Gr Wpg G	707	$16	16	16	
Greyhnd	2177	$11⅝	11	11⅝	+ ¼
Guar Tr	85	$68	62¾	63	+ ¾
Mardee	100	205	205	205	—10
Hawker-S	535	$6¾	6¼	6¼	
Hawker pr	135	$97	96	96	— ¼
Hayes Stl	280	$19¾	19¼	19¼	— ½
Home A	1233	$12¾	12¼	12¼	— ¼
Home B	1315	$13⅛	13	13⅛	— ⅛
Horne Pf	12560	230	240	250	+15
H Smith pr	120	$44	44	44	+ ¾
MBC	300	$14¾	14½	14¾	— ⅛
Hur Erie xd	1285	$65½	65½	65½	—1½
Husky	2900	56	55⅞	56	— ⅛
Husky w	100	21	21	21	+1
Imp Oil	2053	$44¾	44½	44¾	+ ¼
Imp Tob	1475	$13¾	13¼	13¼	+ ¼
Imp Tob pr	200	$6½	6½	6½	+ ⅛
Ind Accep	1015	$24	23⅞	23½	+ ¼
I Ac 450 pr	25	$95¾	95¾	95½	—
Ind Min	250	$8½	8½	8¾	+ ⅛
Inglis	z50	435	435	435	
Inland Gas	125	$6½	6¼	6½	+ ⅛
Inland Gpr	z50	$19¼	19¼	19¼	
I Bronze pr	z35	$26½	26¾	26¾	
IMC	35	$66½	66½	66½	—1
Int Nickel	2377	$70¾	69¾	70¾	+ ⅛
Int Util	2020	$23⅝	23¼	23¾	— ⅛
Int Util pr	z21	$46	46	46	
Intpr Dis	1100	360	360	360	
Inter Pl.	1002	$80¾	80¼	80¾	
Int Stl P	4190	360	350	350	—10
Inv Syn	z5	$55	55	55	+1
Inv Syn A	135	$52	51½	52	+1
Irog G pr	z20	$9	9	9	
Jefferson	1200	$7¾	7⅞	7⅞	— ⅛
Jeff. Bw	200	310	310	310	
Jockey C	885	320	315	315	—5
Jock C pr	100	$10½	10½	10½	
Johns-M	25	$54½	54½	54½	+1

K—N

Kelly D A	100	$5¾	5¾	5¾	
Labatt	1831	$18½	18	18⅜	+ ⅜
Lafarge A	300	$7¾	7¾	7¾	+ ¼
Lafarge wts	z10	20	20	20	
Lont Cem	3100	225	225	225	+5
L O Cem w	600	34	30	30	—5
Lakeland	350	450	445	450	+10
Lakeland pr	z50	$19	19	19	
Lakeland wt	400	295	290	290	
Lambtn L a	300	$7½	7¾	7¾	— ¼
Laura Sec	275	$16¾	16¾	16¾	+ ⅜
Lau Fin	1280	$12¾	12½	12½	
Lau F 200	140	$38	37½	37½	— ¼
Lau F 1.75	100	$21½	21½	21½	
Laur Pap	373	$37½	37½	37½	+ ½
Levy	750	$20¼	20	20¼	+ ¼
Levy 2pr	235	$12¾	12¾	12¾	
LobCo A	2465	67	7	7	— ¼
LobCo B	2900	$7¼	7	7	— ¼
LobCo 1pr	825	$31	31	31	— ½
Loeb Ltd	200	88	8	8	
Loeb M	307	$23	23	23	
Maclaren A	100	$22	22	22	
Maclaren B	300	$24	24	25	
MB and PR	1600	$23	24½	25	
M Leaf Mill	265	$15¾	15¾	15¾	+ ⅛
Mass-F	6045	$16½	16¼	16½	— ⅛
Mass-F 5½	50	$105½	105½	105½	— ½
Met Stores	1200	88¾	8¾	8¾	+ ⅛
Mid-West	114152	300	285	295	—30
Milt Brick	100	320	320	320	
Moison A	150	$28	27½	27¾	
Mon Knit	325	$14½	14⅜	14½	+ ⅛
Moore	1371	949	48¾	49¼	— ⅝
Morse A	z150	$10	10	10	
Nat Cont xd	1923	$5¾	5¾	5¾	
Nat Drug	455	$14¾	14¾	14¾	
Nat Trust	47	$27½	27½	27½	— ½
Neon	150	$25½	25½	25½	—1¾
Noranda	4447	$39¾	38½	38¾	+ ⅛
NO NGas	650	$18	17⅞	17⅞	— ⅛
Nor Phone	4225	9	9	9	+ ¼
N Phone w	$30	$25	$20	$25	
NS LP	z8	$24	24	24	

O—S

Ocean Cem	300	$12	12	12	— ¼
Ogilvie	600	$14¾	14½	14¾	+ ¼
Ont Steel	z57	$21	21	21	
Ont Store	200	300	300	300	
Oshawa A	655	$41¾	41¼	41½	+ ⅛
Pac Pete	3950	$11⅛	11¼	11¼	— ¼
Pallers—xd	3300	$19⅝	19⅜	19⅜	— ⅛
Pana	4225	435	435	435	
Peerless	1125	$6½	6¼	6½	+ ⅛
Penmans	1200	$19¼	19¼	19¼	
Phantom	3800	115	110	110	—5
Pow Corp	1875	$10¼	10	10	— ¼
Price Bros	841	$38	37¾	38	
QN Gas	3960	$8½	8	8½	— ⅛
QN Gas pr	162	$108½	107	107	—1½
QN Gas 50w	300	40	40	40	—5
QN Gas 60w	800	620	615	615	
Reichhold	100	$56¼	56¼	56¼	
Revelstoke	3375	$19	9¾	19	+ ⅛

Rothman	780	$9½	9¼	9½	— ⅛
Rockwell	216	$42½	42¼	42½	+ ¼
Royal Bank	1527	$71½	72½	72¾	+ ¼
Russel Ir	z50	$10½	10½	10½	
St Maurice	800	47	45	45	
Salada	1100	$10¾	10¾	10¾	— ⅛
Sayvelle	500	280	280	280	+5
Seven Arts	2320	$9¼	8¼	8¼	— ⅛
Shell Can	2226	$16⅝	16⅝	16⅝	— ⅛
Shell I pr	405	$25¾	25¾	25¾	
Shell I wts	610	575	570	570	—5
Sicily's	400	460	450	460	—10
Silverwd B	z5	$13⅜	13⅜	13⅜	
Simpsons	600	$36½	35¾	36	— ⅝
Southam xd	z5	$29½	29½	29½	
Stafford	250	440	440	440	+25
St Pav	230	$9¾	9¾	9¾	— ⅛
St Radio	z50	$9¾	9¾	9¾	
Steel Can	4071	$22¾	22¼	22¾	+ ⅛
Steinbg A	195	824	24	24	
Ster Tr	z15	$57½	57½	57½	
Supst ordxd	125	$17	17	17	
Supst c xd	z25	375	375	375	

T—Z

Texaco	340	$55	54¾	55	+ ⅝
Tor-Dom Bk	997	$63	63	63	
T Fin A	3415	$11¼	11¼	11¼	+ ⅛
T Fin B	100	$11	11	11	— ⅛
Tr Can PL	1078	$31½	31½	31½	— ⅛
Trans-Mt	1355	$14¼	14⅜	14¼	— ⅛
Trans PPL	1475	$8¾	8½	8¾	— ⅛
Turnbull	200	$11¼	11¼	11¼	
Union A xd	485	$11	10	11	+3½
Un Gas	1950	$22¾	22	22¾	
U Corp B	250	$26½	26½	26½	
Un Steel	400	430	430	430	—10
Vendomat	100	330	330	330	+5
Viceroy xd	z20	88¾	8¾	8¾	
Vic G Tr	200	$15	15	15	
Walk GW	1710	539	58¾	59	— ⅝
West Ind A	1100	100	100	100	
Westcoast	741	$15½	15¾	15¾	+ ⅛
Westeel	450	$11¼	11¼	11¼	— ⅛
W Pacific	400	$19	19	19	
Weston A xd	436	$15½	15	15¾	— ⅛
Westn B xd	1296	$16⅝	16¼	16⅜	
West A wts	620	790	790	790	—10
Wood J	12580	$11¾	10¾	11½	+1½
Woodwd A	750	$21	20¾	21	+ ⅛
Wodwd A w	4100	365	370	370	+25
Zenith	200	480	480	480	

FOREIGN TRADING

Power Corp	100	$10⅝	10⅝	10⅝	
Accra	500	22	22	22	
Bankeno	800	31	31	31	—18
Bralorne	300	355	355	355	—10
Can-Erin	1000	8	8	8	
C Oil Lds	200	175	175	175	
Coch Will	200	360	360	360	
Deer Horn	3100	90	90	90	—1
Denison	120	980	980	980	—5
Giant YK	100	$10⅝	10⅝	10⅝	+ ⅛
Griddall	1200	37	37	37	—3
Lorado	5800	186	182	182	—5
Nick Min	2960	22	22	22	—3
Provo	100	171	171	171	+1
Perron	500	12	12	12	—4
Permo	1000	33	33	33	—3
Sherritt	1150	265	265	265	—3
Sil Miller	1000	20	20	20	
Siscoe	500	170	170	170	—4
Steep R	1300	390	385	385	—10
Shell I wts	610	575	570	570	—5
Sully's	400	460	450	460	—10
Silverwd B	z5	$13⅜	13⅜	13⅜	
Simpsons	600	$36½	35¾	36	— ⅝
Southam xd	z5	$29½	29½	29½	
Stafford	250	440	440	440	+25
St Pav	230	$9¾	9¾	9¾	— ⅛
St Radio	z50	$9¾	9¾	9¾	
Steel Can	4071	$22¾	22¼	22¾	+ ⅛
Steinbg A	195	824	24	24	
Ster Tr	z15	$57½	57½	57½	
Supst ordxd	125	$17	17	17	
Supst c xd	z25	375	375	375	

MINES

A—B

Accra	2375	21	18	18	—2½
Advocate	500	660	650	650	
Agnico	6698	50	48	50	+2
Akaitcho	6800	50	47	47	—3
All Pitch	700	22½	22½	22½	+1½
Amal Rare	1000	10½	10½	10½	+1½
Anacon	10300	25	24	24	—1
Ansil	213	8	8	8	
Arra	900	101	100	100	
Arjon	4500	12	11½	11½	— ½
A Arcadia	30200	36	33	36	+1
Atlin-Ruf	11000	7	6	7	
Auma q	18000	5½	5	5	
Bankeno	3040	30	26	29½	— ½
Bankfield	5600	15	14	14	—1
Barnat	2000	64	61	61	—3
Bary Expl	6000	15½	15½	15½	+1
Base Mets	2150	7	7	7	+ ½
Baska	9000	10½	10	10½	+ ½
Belcher	1700	31½	31½	31½	+ ½
Bellet're	128100	50	42	45½	—4½
Bethlm	910	675	670	675	
Bevcon	11142	15½	15	15½	
Bibis	38500	29½	27½	29	—1
Bidcop	7500	8½	8	8	
Black Bay	5000	11	11	11	
Bralorne	1280	360	350	355	—5
Broul Reef	1700	21	21	21	+ ½
Brunswk	5615	605	590	600	+5
Buff Ank	300	216	215	216	—1
Buff RL	6500	5	5	5	— ½

C—E

Cadamet	1845	8¼	8¼	8¼	
Camp Chib	8000	296	294	295	—1
Camp RL	100	$14½	14½	14½	
C Astoria	32000	6	6	6	
C Austral	7500	10	9½	10	
C Malart	900	49	49	49	
C N Inca	1071	7	7	7	+ ¼
Candore	268640	21½	19½	20½	+ ½
Can-Erin	7000	6½	6½	6½	+ ⅛
Casiar	z16	$10⅝	10⅝	10⅝	
Cayzor	1000	17½	17½	17½	—1½
Cdn NW	568	4	4	4	
Cent Pat	500	96	96	96	—4
Cent Pore	5500	6	6	6	
Cheskirk	5000	6½	6½	5½	
Chester	7000	14	14	14	— ½
Chib-Kay	2500	10	9½	10	+ ½
Chimo	8600	71	68	71	+4
Coch Will	450	365	350	365	+15
Comb Met	500	17	17	17	—1
Coniagas	2000	51	51	51	+1
Con-Key	6250	10	9	10	+ ½
Con Shaw	7500	22	21	22	+1
C Bellek	8432	7½	7	7½	+ ½
C Callinan	4000	6	6	6	
Con C Cad	12000	7	6¾	7	
C Discov	12910	100	95	100	
C Fen	1175	15	15	15	
Con Gillies	4000	5	5	5	— ½
CG Arrow	22500	27	22	22	—5
C Halli	7100	14	14	14	
C Marben	2100	36	36	36	—2
C Mogul	190110	296	267	271	—21
C Morrison	600	50	50	50	—3
C Mosher	700	145	141	141	
Con Nichol	44500	7	6	7	+ ½
C Northhd	1000	20	20	20	—1
C Rambler	1500	105	102	102	—3
C Red Pop	2650	11½	11½	11½	— ½
C Regcourt	8500	9	8	9	
C Samorm	48200	9½	9	9	
Conwest	980	400	395	395	+5
Cop Corp	7000	16	16	16	
Cop-Man	11500	10	9½	9½	— ½
Coutee	3000	24	22	22	—1
Craigmt	1800	$17¼	17¼	17½	+ ¼
Crestaur	1000	6	6	6	—1
Croinor	629829	43½	40	43	+7
Cusco	32000	14	12	12	—1
Daering	3500	10	10	10	— ½
D'Aragon	500	16½	16½	16½	+ ½
De Cour	5000	8	7	8	+1
Deer Horn	1700	56	55	55	—1
D'Eldona	8500	8½	7½	8	
Delhi Pac	7000	21	20	20	— ½
Delnite	3122	74	74	74	+1
Denison	4815	$10	975	985	+20
Dicknsn	4100	530	500	530	+30
Dome	1270	$27½	27	27½	— ½
Donalda	126000	8½	7½	8	—1
E Amphi	5000	5½	5	5	— ½
East Mal	2000	180	175	175	—5
East Sull	30100	250	240	250	
Elder	1950	69	69	69	—1
El Sol	500	5½	5½	5½	
Eureka	2500	19	18½	19	+ ½

F—J

Faraday	4000	100	96	96	—13
F'west T	500	14	14	14	—1
Fatima	2000	12	12	12	
Frncoeur	3000	10	9½	10	+1
Frobex	564	66	66	66	—5
Geco Mines	5804	$31½	31	31	
Glant YK	652	$10⅝	10½	10⅝	
Glenn Uran	7000	5½	5	5	
Goldale	500	22½	22½	22½	—2
GF Mining	500	15½	15½	15½	+ ½
Goldray	1200	18	18	18	+1
Grandroy	58225	19	14	18½	+5½
Grandue	6300	400	395	400	+5
Gulch	3000	6	6	6	+ ½
Gunnar	672	790	790	790	—5
Har-Min	60500	11	10	10½	+ ½
Hastings	500	95	95	95	+5
Headway	7300	16½	16	16	
Heath	3000	5	4½	4½	
Hollinger	440	$26¾	26¾	26¾	
Hud Bay	373	$61½	61¼	61½	+ ⅛
Hydra Ex	16900	31½	30	30	—1½
Irish Cop	2900	24	22	22	—2
Iso	16000	190	186	190	+4
J Watte	7750	13	12½	13	+ ⅛
Jacobus	150300	21	18	20	+1
Jaye Expl	1000	9	9	9	
Jellex	2500	26	25	25	
Jonsmith	5500	12½	12	12½	+1
Joutel	13300	90	81	90	+7

K—N

Keeley-F	16000	14	13½	13½	— ½
Kenville	4000	7	6½	7	+ ½
Kerr Add	20335	620	605	620	+15
Kirk Min	1282	13½	13½	13½	— ½
Kirk Town	8000	17½	16½	17½	+ ½
Kopan	1500	13	13	13	
Lab Min	460	$33¾	33½	33½	
L Dufault	2050	700	600	600	—5
Lakehead	150	20	20	20	—1
L Osu	5000	16½	16½	16½	— ½
Langis	2905	27	26	27	+2
Latin Am	9500	17	16	17	
Leitch	1200	195	192	192	—3
LL Lac	200	147	147	147	—3
Lorado	11400	171	168	170	—1
Louvict	1000	10	9½	9½	+ ½
Lyndhst	6000	5½	5	5	
Lynx	4000	5	5	5	
Manoka	1205	260	255	255	—5
Madsen	3000	219	215	215	+1
Malartic	500	66	66	66	
Maneast U	12000	4½	4½	4½	+ ½
Man Bar	3020	18	17½	18	+1
Manoka MS	4075	10½	10	10½	— ⅛
Marboy	2680	11	11	11	
Marchant	6500	78	76	78	—2
Matachw	1000	9½	9½	9½	+½
Maybrun	7000	3½	3½	3½	
McIntyre	975	$45¾	47½	45¾	+1½
McKen	8500	24½	24	24½	
McMar	10000	8½	8	8½	+ ⅛
McWat	1000	21	21	21	+1
Merrill	13700	73	68	71	+1
Midrim	1500	23	21	21	—1
Mtn Ore	500	6	6	6	

Moneta	5000	85	84	85	+2
Mt Wright	2200	35	35	35	—3
Mulli-M	2500	31	30	31	
Murray M	6200	115	113	115	
Nama Cr	1000	13½	13½	13½	
Nat Expl	2000	5	5	5	+ ½
Nealon	10500	11	11	11	
New Alger	4000	5	5	5	
New Alh	2000	24½	24½	24½	
New Bld	7000	5	4½	4½	— ½
Newconex	200	360	360	360	+10
Nqmex wts	3500	76	71	71	+1
N Goldvue	94000	9½	7½	8½	+1
N Harri	3000	7	6½

Dusseldorf 'Paris of Germany'

By NORMAN CRIBBENS

DUSSELDORF, Germany — Sixteen years ago I wandered through the ruins of this bomb-shattered city and wondered how it was that civilized nations could visit such horror on one another.

In an article which seems rather naive in retrospect, I wrote:

"For God's sake, let's find out how this thing happened and never let it happen again!"

Today there is no trace of the devastation visited on Dusseldorf by the Allied air forces of the British Commonwealth and the United States.

Up From Ashes

This fine old city of the Rhine, established in 1288 A.D., has risen like a shining Phoenix from the ashes of war.

Its stately historical buildings have been restored in their original style; many new ones, including high-rise office buildings, have been added, and the Koenigsalle boulevard, running alongside an ornamental canal built by Napoleon's engineers, is one of the most beautiful in the world.

Some of the original buildings still bear the marks of shrapnel from the heavy raids, but all the devastation I saw here in 1947 — the torn buildings, the great mounds of brick and rubble — have vanished like an evil dream

New homes are springing up around the city as the population climbs towards the half-million mark, and wherever there is building there is planning — solid, industrious German planning. For every hundred or so new homes, there will be a small parkland, replete with children's swings, tennis courts and perhaps an ornamental pond on which delightful toy boats can be sailed.

Yule Trees Sparkle

Like most cities in West Germany, Dusseldorf is booming; unemployment is a fading memory and the Koenigsalle boulevard now sparkling with electric Christmas trees, has the finest shop windows I have ever seen.

The dressing is ingenious and colorful and the German window artists stop at no expense in carrying out their imaginative designs.

In one store they are constructing an ornamental lake, with a green tiled floor, as a background for the latest in electric light fittings. In another they were building a huge model ship as the setting for a life-size Santa Claus (Saint Nicholas) and his reindeer.

Dusseldorf is known as the Paris of Germany so far as women's fashions are concerned.

"I would say it is the equal of Paris in many respects," said Mrs. G. G. Brown, wife of the commanding officer of the First Battalion, Princess Patricia's Canadian Light Infantry, now stationed at Fort MacLeod, about 70 miles from Dusseldorf.

Plans Shop Spree

Mrs. Brown has lived in Germany twice before. She dresses elegantly and in good taste and is planning a shopping spree in Dusseldorf soon.

Mrs. Gerald Berdine, wife of an official at the Canadian consulate here, also speaks highly of the city's shopping facilities.

"Generally speaking, women's dresses are cheaper than in Paris and a very wide range of style is offered in hats, coats and dresses."

From the male viewpoint there is perhaps too much to buy in the way of feminine apparel in Dusseldorf, as is testified by Canadian government officials living here. They get a good living allowance, but the incidental expenses (including entertainment of guests) are high.

Wives of the First Battalion will inevitably visit Dusseldorf sooner or later and their husbands' pocket books will suffer accordingly.

'I Just Go Berserk'

"There's nothing like it in Canada," said the wife of a private soldier in the PPCLI. "I just go berserk when I see all the lovely clothes they display along the Koenigsalle."

For the men there are delightful taverns where you may enjoy a glass of full-bodied German ale with a German sausage on rye, or a full-flavored frankfurter sandwiched between two hard bread rolls.

Beer and wine are available everywhere. They are sold in the streets, on station platforms, in grocery stores and wayside snack counters.

Drink is openly enjoyed—no shame is attached to it.

Lawyer Says Jurors Pally With Accused

VANCOUVER (CP) — Charges that jurymen fraternized with the accused and with Crown witnesses during a 43-day New Westminster fraud trial earlier this year were made by lawyer Gordon Dowding before the B.C Court of Appeal Tuesday.

He made his allegations in an appeal against the convictions of David Friesen, Richard Shortridge and Malcolm McQuaig who were found guilty of fraud by an Assize Court jury.

They were convicted with Gordon Baxter and Peter Haliday, who are not appealing. Mr. Justice J. G. A. Hutcheson gave the men sentences of two to three years.

Dowding based his appeal on what he termed were irregularities in the conduct of the trial and told the appeal court he could support his statements with sworn affidavits by the persons involved, spoken evidence of others, or both.

Mr. Justice H. W. Davey, presiding judge in the panel hearing the appeal, said the charges of court irregularities were so serious they should be investigated.

Dowding alleged that on numerous occasions two members of the jury ate and drank with Baxter and Haliday, two of the accused, and discussed the trial during court adjournments.

He said that Baxter and Haliday "were adverse in interests to the other three accused, or appeared to be."

The appeal is continuing.

11-Room Addition Opened

Elimination of school shift classes came a step closer in Greater Victoria last week with the full use of McKenzie Ave. Elementary School's eight-room addition.

Formal opening sponsored by the PTA is set for 7:30 p.m., Dec. 17, in which pupils will present a concert and guests will participate in carol singing.

Members of the district's board of trustees and officials are invited with parents from the McKenzie Avenue area.

The addition brings to 11 the number of classrooms at the school, which has been using a wartime army hut as annex for some tilme, plus the shift system to accommodate all children.

Craigflower School is one of the few remaining shift schools in the area.

McKenzie has used the first six rooms of the addition since Nov. 25 and the remaining two went into use last week. The addition also provides an office and medical room

Original cost was estimated at $225,000, which was later reduced by eliminating an expanded gymnasium.

Prowlers Hit City Homes In Daylight

Two city homes were entered by prowlers Monday afternoon and a man was chased away from an apartment block in the early evening.

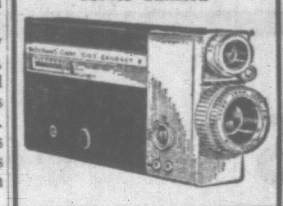
Miss A. Chrow, 1016 Craigdarroch, returned home in late afternoon to find her house ransacked but nothing appeared to be missing. A house at 717 Robleda Crescent was also entered but nothing appeared to be taken here either.

In both cases entry was made by breaking a window and releasing a catch.

Mrs. L. C. Keys disturbed a man prowling in the basement at 1612 Quadra. He left when she spoke to him and, despite an immediate police search, he wasn't found.

FREE
All with Every Purchase
12-lb. TURKEY & HAM 6-lb.
CHOCOLATES—Box—ORANGES
TELMAC
SMALL CARS

FOR HER!!
A Sophisticated 8mm Bell & Howell Canon Movie Camera



(So compact it fits in her purse)

Complete with Carrying Case,
$163.45

Slim, trim, so nice to hold, so fine to own. Perfect pictures every time. Sets automatically, battery powered, brilliant zoom viewfinder, matched to fast sharp lens.

Other Gift Suggestions from Bell & Howell

Canonet 35mm. Camera, c/w case... $84.95

710 Headliner, 35mm. Projector... $69.95

VICTORIA PHOTO SUPPLY LTD.
1015 DOUGLAS ST.
Phone 385-3458
AND
MAYFAIR CAMERAS
Phone 383-9922
(Open till 9 Thurs. and Frl.)
Your Mortifee Munshaw Dealer for Finest Photofinishing

NEW AND DIFFERENT



Gold Keg Beer

Gold Keg is the new & different taste in beer.

It looks different because it has a rich, golden-amber colour. It tastes different because it's made with a single premium variety of imported European hops. For a new and different taste in beer try Labatt's new Gold Keg.

Free home delivery and pick-up of empties, Phone: EV. 2-6832 • EV. 4-4179

This advertisement is not published or displayed by the Liquor Control Board or the Government of British Columbia.

PRESENT IDEAS from WILSON'S



A Lovely Gift for Her
Lambswool Fluffy Slippers
Made in England. Choose pink, blue, primrose, ruby or camel shades. Pair 12.50
Ladies' Department

W&J WILSON LIMITED
1221 Government St. at Trounce Alley • 383-7177

PRE CHRISTMAS SALE

Stelck's
Once-a-Lear Event—Values Galore—Specials for Everyone! FREE GIFT WRAPPING SERVICE — LAY-AWAY PLAN — FREE DELIVERY
Convenient Shopping Hours—Quantities are Limited—So HURRY . . . HURRY . . . HURRY!

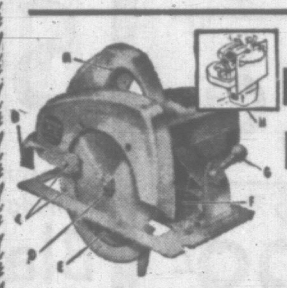
CUMMINS PORTABLE POWER TOOLS — 1/3 OFF REGULAR PRICES

Reduced to clear, our entire stocks of Cummins tools. Accessories reduced for quick sale. Cummins, designed for professionals—priced for everyone. Now a division of Sunbeam Electric Tools. Most of these models are identical except for the Cummins name plates.

Double Action SANDER
Model No. 476-01 — Two sanding actions at the turn of a key. Orbital and straight line action, from standard finish to super-fine. All in one sander. 4200 strokes per minute. Regular $59.50. Special ... $39.95

ORBITAL SANDER
Model 469-01. Reg. $37.50. Special ... $24.95

STRAIGHT LINE SANDER
Model No. 454-01. Reg. $19.95. Special ... $12.95



Maxaw Power SAW
6½" blade—5500 R.P.M.—Ball and self-lubricating bearings. 2 3/16" capacity at 90°. Reg. $74.50. Special ... $49.95

CUMMINS ACCESSORIES
SPEED-D-POWER — Screwdriver Attachment
Converts any ¼" (or larger) drill into time-saving power screwdriver — Comes with slotted and Phillips screwdriver bits, and Allan wrench. Reg. $5.95. Special ... $3.95

SAW TABLES
Adapts for 2 by 4 saw attachment. Reg. $17.95. Special ... $11.95

ROTARY LAWN MOWER BLADE SHARPENER
Fits ¼" Drill. Reg. $7.95. Special ... $4.95



¼" ELECTRIC DRILL
Shop tested—job rated. 1800 R.P.M. Double coil — custom drill. Tops for drilling wood — metal, stone, tile, etc. Reg. $42.95. Special ... $28.50
¼" DRILL KIT— Reg. $24.95. Special ... $16.50
¼" DE LUXE KIT— Model No. 3051. Reg. $48.95. Special ... $32.50
Model No. 3061.— Reg. $59.95. Special ... $39.95

3/8" ELECTRIC DRILL
The most exciting value ever in a pin-lock, pistol grip drill. Speed range allows correct speed for drilling in mild steel . . . with 3/8" or ¼" bits. 1000 to 1500 R.P.M. Jacobs chuck. Reg. $29.95. Special ... $19.95

Cummins Sabre-Jig Saw



Sabre Jig Saw
Model No. 466-11 — 3500 strokes, anti-vibration — smooth cutting. Complete with 3 blades—rip fence and circle cutting attachment. Reg. $54.95. Special ... $36.50
Model No. 456-01. — Reg. $37.95. Special ... $24.95

Vertical DRILL PRESS for ½" Drills
Converts any ½" drill into a precision drill press in seconds. Reg. $39.95. Special ... $25.95

HAND TOOL CENTER SPECIALS

VACU-VISE
Portable — No Clamps, no screws. Reg. $9.95. Special ... $6.95

E.T.F. NAIL HAMMER
16-oz. polished head — hardwood hickory handle. Well balanced. Reg. $4.95. Special ... $2.95

BERNZ-O-MATIC KITS
Kit contains brass pencil flame burner head with valve assembly. Extra utility head, sparker, full size steel tank. Metal case. Reg. $10.95. Special ... $7.95

Stanley BLOCK PLANE
Model No. 1249—7 inches long, 1 5/8" cutter. Special ... $1.95

AUGER BIT SET
5 Pieces from ¼" to ¾". Complete with roll case. Special ... $1.49

BIT BRACE
10" sweep—reversible chuck. Special ... $2.95

NAIL WHEELS
Metal frame fitted with 16 8-oz. bottles. Ideal for small parts or pieces. Special ... $3.50



TOY DEPT. SPECIALS

MONOPOLY
Real estate, trading game equipment. Popular with the whole family. Limited quantities. Special ... $2.99

LIONEL "FAMOUS INVENTORS"
Re-create great moments in science — built it, authentic. They work. Galileo Telescope—Morse Telegraph. ½ Price. Reg. $14.95. Special ... $7.47

LIONEL "WEATHER STATION" MARK II
Predict the weather — take barometic pressure, take humidity readings, measure wind speed, rainfall and snowfall, etc. ½ Price, Reg. $29.95. Special ... $14.95

KENNER "POPEYE PRESTO PAINTS"
Paint water colors without water or brushes... 1/3 OFF
6 Colors—Special ... 99¢
10 Colors—Special ... $1.99

KENNER "SPARKLE PAINTS"
Paint pictures that sparkle like jewels—flowing glitter—ready mixed. Just brush it on. ... 1/3 OFF
5 Colors, 99¢; 10 Colors ... $1.99

DOLL CRIBS AND CRADLES
Two styles—hardwood constructed, clear varnish finish with decals. Size 15"x25". ½ Price. Reg. $9.95. Special ... $4.97

DOLL PRAM or CARRIAGE
All metal with embossed designs—length 16½"x8¾". Pusher 18"—4½" spoke wheels with rubber like vinyl tires. Folding hood. vinyl upholstery. Special ... $3.98

PIANO AND STOOL
Handsome piano 25 plastic keys include 2 full octaves of true tones. See-thru plexiglass front panel. 24" high, color song book and key chart. Reg. $29.95. Special ... $14.95

Kenner's NEW MUSICAL INVENTION PLAY-A-TUNE WITH 20 plastic Tune-Players



EACH PLAYS A DIFFERENT TUNE
Beautiful melodious tones like woodwinds
EASY! INSERT TUNE-PLAYER, TURN, BLOW AND TUNES PLAY
AS SEEN ON TV
With 20 plastic tune-players. Melodies all children love. Tones like woodwinds. ½ Price. Reg. $6.98. Special ... $3.49

LIONEL 027ga. ELECTRIC TRAIN SET
Includes steam loco and slope back-tender. Flat car with girder — colorful caboose—8 sections curved track. Transformer. Special ... $9.95

OPEN THURSDAY AND FRIDAY TILL 9 P.M.

Shop and Save at Stelck's
Phone 382-5231
HILLSIDE AT QUADRA



Christmas "STOCK-UP" SALE

SUPER-VALU

When you shop SUPER-VALU for your Christmas foods you can be sure of quality that you can be proud to place on the festive table. You can be sure, too, that at SUPER-VALU you pay no more for quality — every item is priced to keep your Christmas budget in line.

NABOB 48-oz.
Tomato Juice 2 for 59c

NALLEY'S
Potato Chips 9-oz. **59c**

TOP FROST
Ice Cream Peppermint Candy, Pint carton **2 for 49c**

MIXED
Nuts in Shell 2-lb. bag **99c**

SLICED, SESAME
French Bread loaf **21c**

Mazola Oil 32-oz. **89c**

VARIETY
Loaf Cake Banana, Lemon, Rum. Reg. 35c **29c**

Open Roasters Holds 16-18 lb. bird **$1.29**

WILLARD'S
Aluminum Foil 18-inch, Heavy Duty **59c**

PARTY TIME
Chip Dips 8-oz. **45c**

WILLARD'S MARASCHINO
Cherries 10-oz. **89c**

BICK'S
Polskie Dills 32-oz. **55c**

PRINCESS
Shortbread Buttons 12-oz. **89c**

WHITE ROCK CANNED
POP Seven flavors, 10 ounces **10 FOR 99c**

LIBBY'S, FROZEN
Lima Beans 8-oz.
Mix Veg-Onion Sauce 8-oz.
Peas and Mushroom 10-oz.
Peas Cream Sauce 10-oz.
43c pkt.

GOVERNMENT-INSPECTED, CANADA CHOICE OR CANADA GOOD

Round Steak BABY BEEF Lb. **69c**

GOVERNMENT-INSPECTED, CANADA CHOICE, or CANADA GOOD

Steaks BABY SIRLOIN CLUB, T-BONE **69c**

Government-Inspected, Canada Choice or Canada Good
Blade Roast lb. **45c**

Rindless, Picture Pack
Side Bacon lb. **59c**

Government-Inspected, Fresh Frozen Tray Pack
Frying Chicken Gr. A lb. **45c**

FROZEN
Halibut Steaks lb. **49¢**
Halibut Fillets lb. **59¢**

CALIFORNIA SUNKIST NAVEL
Oranges Family size Box approx. 13½ lbs. **1.97**

LETHBRIDGE No. 2 GEM
Potatoes 25-lb. bag **1.59**

OKANAGAN No. 1
Onions 5-lb. Plio bag **39c**

IMPORTED
Tomatoes 14-oz. Tube. Each **35c**

Mushrooms 6 oz. **29c**

Fancy Dried Fruits

BLACK FIGS, 6-oz.	29¢
WHITE FIGS, 6-oz.	29¢
DATES, 24-oz.	69¢
DATES, 2½ lbs.	$1.29

Pork & Beans NABOB. 15-oz. **4 for 49c**

Apple Juice SUN-RYPE. 48-oz., Blue Label **3 for $1.00**

Cheez Whiz KRAFT. 16-oz. jar **59c**

Fancy Peas NABOB. Size 2. 15-oz. **2 for 39c**

Fruit Cocktail NABOB. Fancy, 15-oz. **4 for 89c**

Cream Corn NABOB 15-oz. **4 for 49c**

Pineapple Q.T.F. 20-oz. **2 for 49c**

Mincemeat NABOB. Rich and spicy. 24-oz. jar **49c**

Christmas Cake McGAVIN'S. Dark Holly. 2½-lb. **$1.99**

Fresh Dairy Features

Chip Dips	Party Time, 8-oz.	45¢	Sour Cream	Clearbrook Farm, pt. 53¢
Egg Nog	Old-Fashioned, qt.	59¢	Sour Cream	Clearbrook Farm, half pint 28¢
Ice Cream Pie	Shannon, Strawberry, qt.	69¢	Cottage Cheese	Clearbrook Farm, 16-oz. ctn. 23¢
Whipping Cream	Clearbrook, 38% butterfat	38¢	Dari Creme	Clearbrook Farm, pt. 28¢

PRICES EFFECTIVE THURS., FRI., SAT., DEC. 12, 13, 14
Open Thurs., Fri. Nights 'til 9

STORE LOCATIONS
5124 Cordova Bay Road
1515 Pandora Avenue
880 Esquimalt Road

BUY BETTER-SAVE MORE!

SUPER VALU
100% B.C. OWNED AND OPERATED



FLUTED, CONVOLUTED AND CURVED like a complex maths equation, the latest experiment in bus stop architecture emulates Winged Victory as critic copies wing-like plastic canopy. The shelter was erected by University of Victoria buildings and grounds department at Paul Building to draw reaction before others are set up at Gordon Head campus. (Times photo.)

Jobless Rate Drop Continues

OTTAWA (CP)—Canada had an estimated 303,000 unemployed persons in mid-November, 39,000 fewer than a year earlier, as the last year's rise in jobs available continued to outstrip the growth of the labor force, an official report said today.

Between mid - October and mid-November, the number of jobless showed "a smaller-than-seasonal rise" of 38,000, said the joint report by the labor department and Dominion Bureau of Statistics.

The November jobless rate was 4.5 per cent of the labor force—the lowest in seven years for that month—compared with 5.2 per cent in November, 1962, and 5.4 per cent two years ago. In October, the rate was 3.9 per cent.

The job picture in brief, with estimates in thousands:

	Nov. 1963	Oct. 1963	Nov. 1962
Labor force	6,799	6,841	6,612
Employed	6,496	6,576	6,270
Unemployed	303	265	342

The monthly report is based on a survey of 35,000 households across Canada for the week ended Nov. 16. Since figures are based on a sample cross-section of the population, they are estimates and not precise totals.

The year-to-year gain of 226,000 in total employment represented a 3.6-per-cent increase, compared with the advance of 2.8 per cent in the labor force.

The report said the employment decline of 80,000 between October and November "followed the usual seasonal pattern." There was a drop of 33,000 in non-farm industries and a 47,000 decline in agricultural employment.

The year's 3.6-per-cent rise in employment compared with an average annual increase of 2.1 per cent over the last decade. The extra jobs were developed mainly in the service, manufacturing, trade and construction industries.

November employment was up considerably from a year earlier in all regions except the Atlantic region where the total was unchanged.

SWAP
ANYTHING
Trade, Boats, Guns, TV's, Furniture, Freezers, Anything!
TELMAC
NO MONEY DOWN



NOTICE
VANCOUVER ISLAND COACH LINES
ANNOUNCES
CHANGE OF SCHEDULES
on the Following Routes Effective Jan. 6th, 1964
VICTORIA — DUNCAN — NANAIMO
VICTORIA — SHAWNIGAN LAKE
Copies of the new Routings and Schedules may be inspected at any Coach Lines Depot.
Subject to the consent of the Public Utilities Commission. Any objections may be filed with the Superintendent of Motor Carriers, Public Utilities Commission, Vancouver, B.C.
VANCOUVER ISLAND COACH LINES
Follow the Birds to Vancouver Island

IN PARIS

Hellyer, NATO To Talk Defence

By DAVE McINTOSH

OTTAWA (CP)—Defence Minister Hellyer will have private talks in Paris next week with NATO military commanders and representatives of other governments concerned about his plans for reorganization of Canadian forces committed to NATO.

These talks, it was learned here, will deal mainly with the eight squadrons of RCAF low-level nuclear bombers in Europe and the 20 Canadian warships committed to NATO's Atlantic Command.

Mr. Hellyer has several times indicated that something will have to be done about the basing of four RCAF squadrons in France, where, because of French policy, they can't be armed with nuclear bombs.

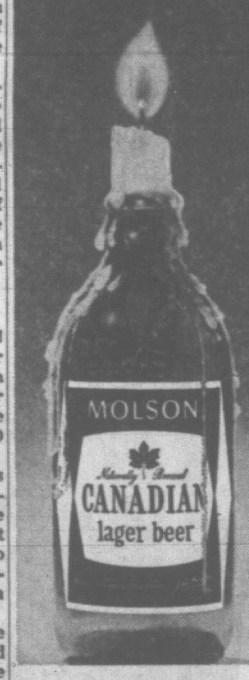
The view here is that no major military decisions will be taken by the NATO ministerial meeting Dec. 16-18 and that the main business, in which External Affairs Minister Martin will participate, will be a review of East - West relations since NATO's May meeting in Ottawa and developments within the Communist bloc.

MAY DISCUSS PLANS

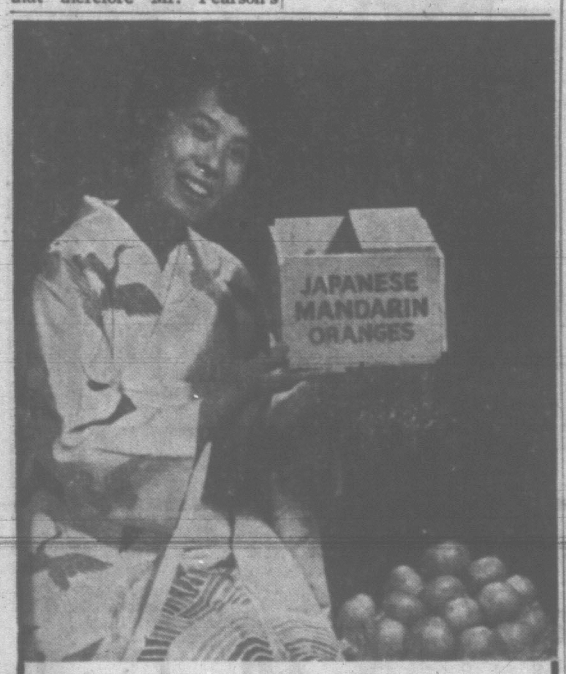
Privately, Mr. Hellyer and Mr. Martin may inform other alliance members of Canadian plans, still being formulated, for an airborne conventional force which could be used for NATO or United Nations service.

Prime Minister Pearson has stated several times that conventional forces in Europe should be strengthened so that NATO wouldn't be forced into a position of using nuclear weapons immediately in response to a conventional Soviet attack.

The Europeans, especially the French and West Germans, hold that nuclear response should be immediate. The United States, it is felt here, is still firmly opposed to any such policy and that therefore Mr. Pearson's views and those of the U.S. are the same.

11
SHOPPING DAYS FOR THE LIGHTER BEER


This advertisement is not published or displayed by the Liquor Control Board or by the Government of British Columbia.



YOU'LL ENJOY
JAPANESE MANDARIN ORANGES
THE TASTIEST TREAT OF THE YEAR!
SEEDLESS • SWEET • EASY-TO-PEEL
INDIVIDUALLY WRAPPED
GET A BOX TODAY!
A2749-1

It's a coffee lovers'
CHRISTMAS BONANZA!


FREE: 25 extra cups (worth about 50¢*) of Instant Maxwell House Coffee when you buy this 12-oz. jar for the regular 10-oz. price.
*Approximate price of 2-oz. jar
Another fine product of General Foods

. . . SINATRA

Continued from Page 1

If he was about 20 or 25 years old. It was a firm voice, a bit between baritone and tenor. He articulated well. He made statements such as 'discretion will be the demeanor'."

NO PROTECTION DEAL

Sinatra said the payoff point was on Wilshire Boulevard in west Los Angeles and no deal was made to protect the abductors after they received the ransom. "They're on their own now," he said.

Young Sinatra apparently was driven the 485 miles from the Lake Tahoe area to Hollywood in the trunk of a car. California and Nevada authorities relaxed certain roadblocks in the area, presumably after the ransom demand.

Young Sinatra was quoted by the patrolman who found him as saying he thought there were but three in the gang. The elder Sinatra said he thought there might be as many as nine.

George C. Jones of the Bel-Air patrol, a private service that watches exclusive homes in the area, said young Sinatra told him he walked two miles after being dropped off—hiding every time a car came by for fear his captors might be after him again. When he saw the patrol car, he hailed it.

"I recognized him. . . . His mother is one of our customers . . . . He told me a bit about his experience.

" 'They were more scared than I was,' he said. 'I think they were a bunch of amateurs. One of them chickened out before they made the pickup. He gave up the whole deal'."

Jones said the boy wore a topcoat, T - shirt, slacks and mocassins without socks, in adition to a Halloween - like blindfold around his neck.

He looked tired, Jones said, and remarked: "It's been a rough 2½ days."

. . . BOLIVIA

Continued from Page 1

for the first time since they were taken prisoner. There were no Canadians in the group.

The hostages, four of them Americans attached to the U.S. embassy, are crammed each night into one room 18 by 12 feet and sleep on the floor without mattresses.

They all appear in good health but seem understandably concerned and annoyed at their unexpected imprisonment. The leader of the rebellious miners gave no indication when the hostages might be released.

CAN'T LEAVE

The Canadians at Catavi—Brousseau and Falardeaux — were reported free to move about the town as they pleased but unable to leave the mining centre. Brousseau, 28, and Falardeaux, 34, both are from Kirkland Lake, Ont.

How the Canadians got involved in the dispute is far from clear.

Presumably, there are just two Canadians — Brousseau and Falardeaux — in Catavi. The two other Canadians are on their way out of the area. They are geologist James McNamee, 30, of Kingston, Ont., and Robert Morrison, 37, of Toronto.

Bombing Suspects Nabbed

ADEN (AP)—Police rounded up political and labor leaders today in the wake of a bombing that killed a woman and injured 39 persons, including British High Commissioner Sir Kennedy Trevaskis.

Police acted under a state of emergency declared by the supreme council of the Federation of South Arabia shortly after the bomb burst Tuesday at Aden airport.

Among those reported under arrest was the leader of the People's Socialist Party. The party favors the claims of revolutionary Yemen to Aden, the former British Crown colony now joined in the federation of sheikdoms, emirates and sultanates.

In the roundup, police were reported to have expelled a number of Yemenis. There are about 100,000 Yeminis in Aden. Most of those arrested were understood to be citizens of Aden or the other states in the British - protected federation and cannot be expelled.

The frontier with Yemen remained closed and all plane flights to and from Yemen were suspended.

'Milk Run' to End

OTTAWA (CP) — The Air Transport Board today authorized TransAir Limited to suspend its Prairie milk run serving Regina, Swift Current, Medicine Hat and Calgary, effective Jan. 11.

China Howls Again

TOKYO (UPI) — Communist China charged today that Soviet Premier Nikita Khrushchev's co-existence policy is a scheme to promote Russian collaboration with the United States for domination of the world.

WOODWARD'S
MAYFAIR



It's fun, and easy to give your gifts a professionally wrapped look when you have such a wide choice of gay and inspiring materials. Listed is just a sample of the ribbon 'n' wraps you'll find at Woodward's Mayfair.



Wide Gift Foil
Add glamour to gifts with this coloured foil wrap. 26"x135".
1.95

Holiday Magic Rolls
1 roll foil, 3 different rolls of wrapping paper. Better quality.
1.98

Christmas Card List Book
With this handy book you can record Christmas cards sent and received for 5 years. Attractively bound in exciting Christmas "red"—easy to find.
1.00

Tags and Seals 10¢ to 49¢
Pkg. Ornaments 10 to 59¢
Flat Wrap 10¢ to 50¢
Roll Tissue, 18"x60 ft. 59¢
Single Rolls of foil and gift-wrap paper. 39¢ to 98¢
Tysil De Luxe Bow and Ribbon with novelty bow and one roll ribbon, 72" 49¢
Tied Tanks—Wrapping ribbon, satin and tinsel in assorted colours. 30 ft. 19¢

Glitter 'n' Glue Kit 6 different colours of sparkle with glue 98¢

Woodward's Stationery, Main Floor

2 Gift Sale Values for Men!

Fine Quality All-Wool SAXONY SPORT COATS

Give him the type of jacket he'd choose for himself—a good-looking, all-wool sport coat tailored with new, smooth-fitting natural shoulder-line. Popular 3-button style in all the most-wanted colours and patterns. Regulars, shorts and talls in sizes 36 to 46. Sale Price **28.88**

ALL-WOOL SLACKS With Stay-Neat Permanent Crease

Slacks with features you expect to find only on more expensive styles. They're pure wool, and keep their just-pressed look day after day. Slim, plain-front style for young moderns, and single-pleated fronts for more conservative tastes.
Plain front styles in light grey, loden brown or charcoal. Waist sizes 30-38.
Single pleat front, light grey, medium grey, brown, loden or charcoal. Waist sizes 30 - 44.
(Finished to your required length, cuffed or plain.)

SALE PRICE **11.88**

Woodward's Men's Clothing, Main Floor

He'll like the tailored-look of

Luxury Twill SPORT SHIRTS *By Tooke or Van Heusen*

Crisply tailored and good-looking— you'll want him to have more than one of these luxury-twill shirts of blended cotton. They're carefully finished with neat collars, two pockets, satin faced yoke-lining, and matching pearl-like buttons. Easy to wash, too. Choose from beige, tan, chocolate, grey, black, green. S., M., L., XL.

5.95

Woodward's Men's Furnishings, Main Floor



Choose His Slippers from Our Collection of Famous Makes



A. **Packard Operas**—Comfortable year 'round favourites, of smooth, supple brown or wine leather. Sizes 6 to 12.
Hard soles, 8.95 and 9.95; soft soles, 6.95 and 7.95

B. **English Pirellis**—Cosy suede-tex slippers with plush-like lining, in popular opera styling. The foam soles are vulcanized to the uppers, brown.
4.95 and 5.95

Woodward's Men's Shoes, Main Floor

Woodward's MEN'S SHOPS

SHOP THURS. and FRIDAY 'til 9 P.M.

Woodward's Mayfair Phone 386-3322, Outside Victoria, Zenith 6544 (Toll Free). Store Hours: 9:30 to 6 p.m. Evening shopping Thursdays and Fridays 'til 9.

Gifts for His Well-Groomed Look!

Woodward's

A WONDERFUL WORLD OF CHRISTMAS

For your own gift . . .

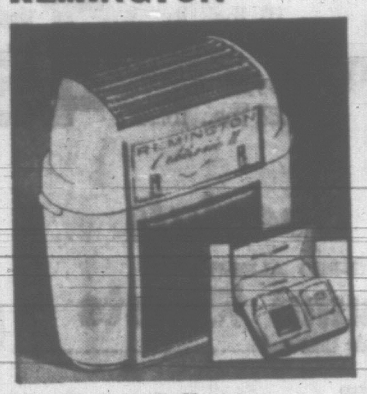
a Sleek, smooth-shaving Nationally Known Shaver!

3.00 Trade — on your old one!

Why wait for Christmas? Treat yourself to the electric shaver you've wanted. Choose from the famous, dependable makes listed below, and receive 3.00 trade-in allowance for your present shaver NOW!

14-Day Home Trial—One-Year Warranty

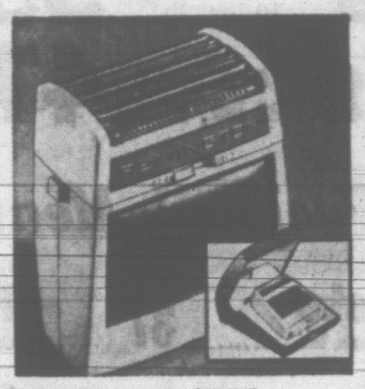
REMINGTON



"Lektronic" 11

You'll like the "Remington" for its cushion-grip, close, clean shaving. Re-chargable energy cells store up power for weeks of quick shaves.

29.50
Less Trade-in 3.00
PRICE 26.50



Remington "25"

More shaving efficiency than ever with high speed cutters. Comfortable new cushion grip. In smart case.

25.50
Less Trade-in 3.00
PRICE 22.50

Autohome

Use it anywhere, at home, in car, plane or boat . . . Lighter adapter included.

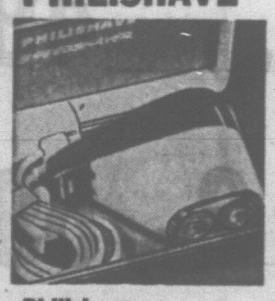
25.50
Less Trade-in 3.00
PRICE 22.50

Lady Remington

. . . the beauty shaver with exclusive roller combs that adjust separately, and perform smoothly and efficiently. Gift packaged. Choice of 2 pastel cases.

15.95
Less Trade-in 3.00
PRICE 12.95

PHILISHAVE



Philishave "Speedshaver"

Features skin-smooth rim, rotary action. Total contact dual shaving heads. Push-button voltage adapter. 21.95
Less Trade-in 3.00
Price 18.95



Cordless Philishave

Operates on penlite batteries, handy for home or travel. Push-button cleaning, AC/DC motor 19.95
Less Trade-in 3.00
Price 16.95



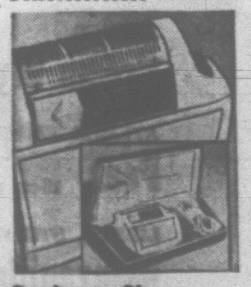
Lady Sunbeam Ls5

The lady shaver with the convenient built-in light. Dainty model to fit the palm of the hand. In pink plastic finish. 14.95
Less Trade-in 3.00
Price 11.95



Philishave "Speed Flex" Floating Head

New face-fitting rotary action 8-blade cutter, large head size. Permanently lubricated, brush-type motor, built-in switch converts it to 220-250 volts. In gift case. 27.95
Less Trade-in 3.00
Price 24.95



Sunbeam Shavers

Sunbeam "555" Mk. II

Exclusive barber-type trimmer, five precision-honed surgical steel blades, flip-top latch, off-on switch, 110-120 volts, AC/DC. 29.95
Less Trade-in 3.00
Price 26.95



Cordless Shavemaster

3 precision-honed surgical steel blades, 4 rechargeable energy cells and built-in recharging unit. 34.95
Less Trade-in 3.00
Price 31.95

RONSON

De Luxe Model 200

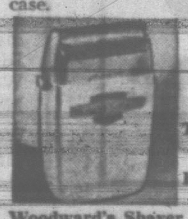
Micro-thin shaving screen, super-sharp 32-blade cutters, permanent lubrication, power cleaning.



19.95
Trade-in 3.00
Price 16.95

Ronson CFL 300

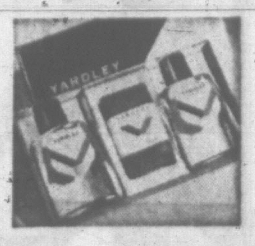
Micro-thin keen-shaving screen, super-trim auxilliary clippers, snap-in replaceable cutting system. In compact travel case.



24.95
Trade-in 3.00
Price 21.95

Woodward's Shaver Shop, Main Floor

'YARDLEY' . . . gift sets



After-Shave Lotion

travel soap and pre-shave lotion. Colourfully gift packaged for Christmas giving. 2.25
Set .....

4-pce. Yardley

set of shaving cream, after-shave lotion, soap and talcum powder in attractive box. 4.50
Set .....

2-pce. Yardley

set of lather shave cream and fragrant after-shave lotion. Gift boxed. 2.35
Set .....

2-pce. Yardley

set of after-shower talcum and after-shaving lotion. Set 2.75

Yardley Soap for Men

3 bars, boxed for Christmas giving 1.75

Yardley Cologne for Men

Stimulates, refreshes and leaves pleasant aroma 1.85

Yardley After-Shave

A lotion that leaves the face cool and comfortable, enhances any shave, electric or lather 1.25, 2.00

3-pce. Yardley

set of after-shave lotion and two bars of soap. Attractively boxed. 2.85
Set .....

Yardley Lotion

A pre-shave lotion for users of electric shavers 1.25

2-pce. Yardley

set of shaving foam and after-shaving lotion. 2.75
Set .....

Yardley Shaving Bowl, Lotion

. . . a must for the safety razor user. Plus after-shave lotion. 3.25
Set .....

SHULTON . . . gift sets



Shulton Lotions

for before and after electric shaving. Gift boxed. 2.75
Set .....

2-pce. Shulton Set

of after-shave lotion and "super smooth shave." Gift boxed. 2.75
Set .....

Shulton 2-pce. Set

After-shave lotion, after-shave talcum and shave bowl. Set 4.25

Shulton 3-pce. Set

of after-shave lotion and pre-electric shave roll-on. Set 2.75



"Old Spice" Set

of lather shave cream, after-shave lotion and spray deodorant. 2.25
Set .....

"Old Spice" 5-pce. Set

after-shave lotion, cologne, shower soap, aerosol deodorant and talcum powder. Set 6.50

"Old Spice" Shaving Mug

. . . an attractive gift 1.50

Shulton 3-pce. Set

of after-shave lotion, stick deodorant and hair cream. Set 4.00

Woodward's Cosmetics, Main Floor

SALE! Swiss Watches for Family Giving!

Always a pleasure to give and to receive a watch at Christmas. Woodward's price them excitingly low to make them easy to buy and give! Shop early Thursday!



Children's Watches

Girls' . . . dainty styled watches in heart or square shapes, chrome case, narrow leather straps. SALE PRICE 8.99

Boys' . . . sturdy and smart watches with chrome cases, luminous dial, wide leather strap. Water resistant. SALE PRICE 9.99



Men's, Ladies' 17-Jewel Watches!

Ladies' 17-Jewel . . . Dainty, adorable watches in choice of two styles. Clear dial with raised numerals. Yellow case, expansion bracelet.

Men's 17-Jewel . . . White cases, stainless steel backs, shock-resistant, anti-magnetic. Wide expansion bracelet.

SALE PRICE each 13.88

CLOCKS...timed for savings!

400-Day Clocks . . . miniature domed, German-made clocks . . . dependable timepieces at pre-Christmas savings!
A WOODWARD SPECIAL 14.99

Imported Alarm Clocks . . . Made in Europe . . . luminous dial, colours:
A WOODWARD SPECIAL 2.49

Cuckoo Clocks . . . Decoratively carved. Strikes on the hour and half hour.
A WOODWARD SPECIAL 11.99

SPECIAL! Gruen Watches

Ladies' 17-jewel with yellow case.
A WOODWARD SPECIAL 19.88

Men's 17-jewel . . . yellow case.
A WOODWARD SPECIAL 29.88

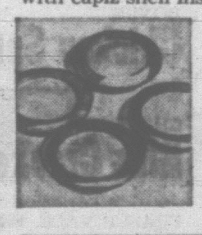
Men's 17-jewel . . . Water-resistant, autowind.
A WOODWARD SPECIAL 39.88

Woodward's Clocks and Watches, Main Floor

FESTIVE GLASSWARE AND NOVELTIES!

"Capiz" Coasters

Imported from the Philippines! "Monkey Pod" wooden coasters with capiz shell insert . . . Offered at a SPECIAL saving for Christmas gift shopping.



Sale Price, each .. 65¢

"Pauline" Stemware

Clear, sparkling 'cross and Olive patterned stemware in a size and type for dining and entertaining needs . . . goblets, tumblers, sherrys, wines, sherbets, pilseners, liquers.



Price, each .. 1.00

Punch Bowl Set

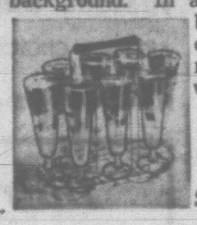
Ideal for festive parties, pressed glass spiral star patterned punch bowl with hooks that hold twelve cups. Complete with detachable pedestal and plexigum ladle.



Set 8.50

Pilseners, Caddy

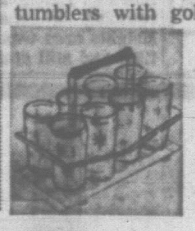
Festive, 12-oz. Pilsener glasses in browns and gold on a clear background. In a non-tarnish brass-finished caddy, with ornate, easy-grip wooden handle.



Set .. 12.50

8-Glass Caddy

Decorative and dutiful for festive entertaining . . . heavy base, 6-oz. tumblers with gold star motifs. Non-tarnish brass finished rack. An ideal gift that looks far more than its small price of only .. 4.98



SALE!

Star Burst Plaques

Hand-made metal Star Burst Plaques in assorted colours. The perfect ornament to highlight a natural wood wall or add the finishing touch to your mantel.

SALE PRICE 6.88

Woodward's China and Giftware, Main Floor

SHOP THURSDAY and FRIDAY 'til 9 PM —Ample Free Parking

Woodward's Mayfair Phone 386-3322, Outside Victoria, Zenith 6544 (Toll Free).
Store hours: 9:30 to 6 p.m. Evening shopping Thursdays and Fridays 'til 9.

. . . CANDIDATES

Continued from Page 3

He criticized past councils and said Mayor Wilson had provided that catalyst "to bring progress but I think he needs a little more help from council than he now has."

Ald. Lily Wilson, retired, 80 Howe Street, said the area now has the finest juvenile detention home in B.C. and also the pilot program for rehabilitation of the chronically ill in the Gorge Road Hospital.

She said conditions in the present Family and Juvenile Court, in the basement of the Cook Street health and welfare building, are very poor and she would concentrate on work towards obtaining better quarters for the court.

Candidates for the two school trustee seats, in their order on the ballot, are:

Ralph Fryer, photographer, 212 Robertson, who served one term on the board but was defeated in his re-election bid last year, says Victoria must aim at providing "the best and finest educational standards in the world."

John Porteous, hospital accountant, 1311 Franklyn, seeks re-election to his second term on the board after having served as chairman of its education committee and member of the finance and public relations committees, and also as a member of the University of Victoria advisory board. He stands on his record.

Leslie Spencer, hospital medical photographer, 1296 Richardson, says as a father of three children he is aware of the cost of education to ratepayers, "and I'm interested in the problems faced by both teachers and the board."

Edward Wood, cartage business proprietor, 1702 Belmont, is a past president of two PTA organizations and has been active in helping children in sports and church. He says school facilities should be improved to give the best education possible to children here.

Labor Fights Jobless Pay Change

OTTAWA (CP)—Some hundreds of thousands of workers would be barred from regular unemployment insurance coverage if the seasonal benefit plan proposed by the Gill inquiry committee is implemented, the Canadian Labor Congress told the government Monday.

This view was contained in a 15-page brief submitted by the CLC to Labor Minister MacEachen on the Gill report on overhauling the unemployment insurance program.

In its submission, the CLC registered outright opposition to the Gill proposal to scrap the present seasonal benefit plan and substitute new regulations that would disqualify from regular benefits all workers with a record of repetitive seasonal unemployment.

Under the Gill plan, these seasonal workers would be covered under a new fund, to be financed by the government at an estimated annual cost of $150,000,000. This extended benefit fund would also cover workers who have exhausted regular insurance benefits.

The CLC argued that the inevitable result of the proposed seasonal regulations would be to disqualify many thousands of workers in a wide range of industries who enjoy coverage under the present plan and have always done so.

Motel Chief Says Top PRO Needed

A top-notch public relations man should be hired to sell tourism to Vancouver Islanders according to A. H. Titerle.

Mr. Titerle, president of B.C. Motels and Resorts Association (Victoria local), said the Victoria Visitors' Bureau should cut back on some functions for a year or 18 months.

"Then they would be able to pay the salary necessary for such a man," he said.

"A really good PRO, given this time to make an all-out effort to sell tourism to the Island, could make up the money he's paid to do it."

Enough money would be provided by Island groups to make it worthwhile, he said.

"It's simply a big selling job. But it's going to cost money—even if he's paid $15,000."

Mr. Titerle suggested the $5,000 external promotion budget be used for the brief period, along with cuts in brochure production to make money available.

Galvao Leaves U.S.

NEW YORK (AP) — Henrique Galvao left the United States Tuesday night and thus escaped the threat of extradition to Portugal for the 1961 commandeering of the Portuguese liner Santa Maria.

COMMON NAME

Fort George was a name applied to no less than eight trading posts or military forts that have figured in Canadian history.

SAANICH PLEDGE

Beaches Remain Open to Public

Central Saanich council wants to keep its beaches open to the public and free of government restrictions.

It went on record Tuesday as being opposed to granting foreshore leases to individuals.

Municipal clerk Fred Durand was instructed to inform David Borthwick, B.C. superintendent of lands.

"We don't want our beaches and foreshores tied up for miles like they are south of Los Angeles," said Coun. Charles Mollard.

The subject was raised when a letter was read from the B.C. lands department asking why council had refused an application from James S. Byrn to lease certain unsurveyed foreshore at Thompson Cove, Saanich Inlet.

The letter stated there would be "no interference with passage of general public through the leasehold."

"If that's the case why apply for a lease?" asked Coun. Ray Lamont. "It's the thin edge of the wedge."

Councillors pointed out an individual with a foreshore lease could stop a person from stepping over a ramp or stop boatmen from using floats.

"If we grant a foreshore lease to one person, then we have to grant it to everyone else who applies," said Coun. Mollard.

Nanaimo College Studied

NANAIMO — A Nanaimo school board committee is studying the feasibility of setting up a community college in this area.

Joe Shook, chairman of School District No. 68, told a meeting of B.C. School Trustees' Association, V.I. branch, that facts are being gathered on the community college idea.

When the survey is completed, he said, it would be submitted to the school board for consideration.

In the past, authorities have agreed that central Vancouver Island is the best location for a community college.

Dental Aides Training Urged On Island

NANAIMO—A Nanaimo dentist has advocated that a two-year dental hygienist course be included in any regional college established on Vancouver Island.

Dr. James Eakins told the Vancouver Island branch, B.C. School Trustees' Association here, there are only 12 practising hygienists in the province.

He said hygienists can perform some of the more simple dentistry tasks.

This would enable the dentist to concentrate on more specialized work, he said.

Dr. Eakins said greater use of hygienists in dentistry would help alleviate the shortage of dentists in B.C.

DEEP-SEA SHIPS IN PORT

(Morning Positions)
(Cargo lumber unless otherwise noted.)

Victoria—Irish Rowan, grain, Japan; Polyxeni, U.K.; Pericles, Australia, Khios Belle, South Africa.

Chemainus—Lakemba, Australia; Maratha Endeavor, U.K.

Crofton—Nichioh Maru, Japan.

Nanaimo—Scadia, U.K.; Kapetanissa, U.K.; Audrey, U.K.; Sapho, U.K.

Harmac—Avenir, U.S.A.; Taichung.

Alberni—Visund, U.K.; Boheme, U.K.

OCEAN MAILS
(Closing Dates at Vancouver)

Dec. 15—Bengal Mail, Japan, Korea.

Dec. 19—Mukoharu Maru, Japan.

(Closing Dates at San Francisco)

Dec. 12—President Hoover, Japan, Hong Kong.

Murder Trial Appeal Granted

OTTAWA (CP) — The attorney-general of British Columbia was granted leave Monday to appeal to the Supreme Court of Canada against a B.C. appeal court decision ordering a new murder trial for 20-year-old David Mitchell.

Mitchell, an Indian, was convicted of the capital murder of his brother, George Harvey Mitchell, Feb. 16, 1963, at the Shell Beach Indian Reservation near Ladysmith. George Harvey Mitchell was shot to death at the Mitchell home on the reservation.

The B.C. Appeal Court set aside the capital murder conviction and ordered a new trial. The B.C. attorney-general will appeal to the Supreme Court against this judgment during the court's 1964 winter term.

Duncan Statistics

DUNCAN — Social assistance disbursed from the Duncan city office during the month of November amounted to $4,665, Ald. Jim Patterson told city council Monday.

Building permits issued from the city hall in November represented a total value of $15,250, a considerable decrease in comparison with the same period last year when it amounted to $84,030.

Money for Colleges

WASHINGTON (AP) — The U.S. Senate Tuesday sent to President Johnson a $1,200,000,000 higher education bill authorizing construction funds for the four-year and junior colleges in the United States.

MEDICARE URGED

PORT ALBERNI (CP)—Mayor Loran Jordan has urged the city council to petition the provincial government for a medicare plan. He made his comments at a council meeting during which members discussed a proposed increase in doctors' fees.



SQDN. LDR. THOMAS

Chaplain Promoted

RCAF STATION COMOX — Airforce headquarters announced recently the promotion of Flight Lieutenant "Father" H. M. Thomas to the rank of Squadron Leader.

Father Thomas has served as The Roman Catholic Padre at RCAF Station Comox, for the past two years. He was posted to the west coast following his last tour of duty in Torbay, Newfoundland, on the eastern seaboard in early 1962.

Since his enrollment in the RCAF in Edmonton, Alberta, in 1958, he has held masses for Canadian and American service personnel at many units throughout Canada, including also special Christmas services for men at points along the Distance Early Warning radar line in the north.

HARD HATS



"Hey boss . . . this fell out of yer back pocket!"



FIFTY-FOOT CONTROL TOWER under construction at Patricia Bay airport, adjacent to the old terminal, will replace the old wartime structure now in use on the northern section of the airfield along Mills Road. Operational date for the tower, which will house modern electronic equipment, is indefinite. Construction of the main terminal began in 1962 and is due to be completed this spring. Contractors are Sorensen Construction Co. Ltd., of Vancouver.

ISLAND ROUNDUP

Attacked Policeman, Cowichan Man Jailed

DUNCAN—Donald Larry Olson, of Lake Cowichan, was sentenced to 30 days in jail after he pleaded guilty in magistrate's court Tuesday to assaulting a police officer and being intoxicated in a public place.

Richard J. Farrell, of Lake Cowichan, pleaded guilty to obstructing the same police officer and was fined $150. The offences took place at the W. K. Cafe in Duncan.

Also charged with obstructing, Wayne Thomas Allan, of Duncan, pleaded not guilty and was released on a $150 bond in his own recognizance. He will appear in court early next week.

★ ★ ★

SAANICHTON—Central Saanich council Tuesday voted itself higher pay.

It increased the renumeration for reeve from $300 to $700. Councillors will get $300 instead of $150 a year.

★ ★ ★

DUNCAN—Guest speaker at tonight's meeting of the Duncan Kiwanis Club will be Kiwanian Sam Keeble, who will speak on the Kiwanis International viewpoint and aims on vocational guidance.

Club president Bob Corney said that $2,800 has been realized so far this year in the TB Christmas seals' campaign. Kiwanians will make a $500 grant to the Ambulance Society, and $50 will be donated to the Cowichan Christmas Cheer Fund.

★ ★ ★

DUNCAN—Funeral services were held at Duncan United Church today for Mrs. Mary Ann Hutchison, a well-known United Church worker, who died at her Third Street residence Sunday.

Born in Aberdeenshire, Scotland, in 1882, Mrs. Hutchison resided here for the past 34 years. She was a life member of the Women's Missionary Society.

She is survived by a son, Alexander Walker, of Westholme; four daughters, Miss Williamina Hutchison, Mrs. Winnifred Hawkes, Mrs. Rose Jackson and Mrs. Elsie Carter, all of Duncan; 13 grandchildren and one great-grandchild.

★ ★ ★

NANAIMO—Nanaimo Civic Properties and Recreation Commission has approved the construction of a $20,000 Kinsmen's swimming pool in Bowen Park.

Work will start immediately.

The pool will likely be completed by May, 1964.

It will be 25-metre international standard, with reinforced concrete walls, together with preliminary conduit and piping for future lighting, filtering and heating of pool.

It will have change rooms and sanitary facilities.

★ ★ ★

SOOKE—A trumpeter swan, apparently shot by hunters has been found in East Sooke, opposite the mouth of the Sooke River and Billings Spit.

Police said the bird had been dead for about 10 days.

Trumpeters are protected by law. Five other swans of the same species were killed by hunters in the Upper Campbell Lake area last week.

Whaling Depends On Union

VANCOUVER (CP) — Japanese and Canadian interests controlling British Columbia's whaling fleet have agreed to continue operations next year provided agreement can be reached with the United Fishermen and Allied Workers' Union (Ind.).

K. E. Fraser, president of Western Canada Whaling Company, returned from Tokyo after conferring with officials of Taiyo Fishing Company, joint partner with British Columbia Packers Limited in the whaling venture.

Despite the marginal operation of whaling off Vancouver Island, it was decided to continue next year provided there are no increased costs, Mr. Fraser said.

Negotiations with the union are pending, he said.

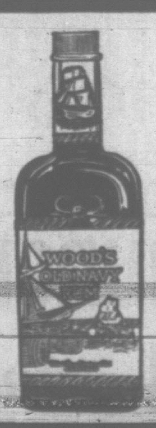
Apartment Zone Asked

DUNCAN — A request to have land at Cairnsmore and Cavell Street rezoned for apartment house use has been submitted to Duncan city by the Cowichan Finance Corporation.

The site is near the spot already rezoned for apartment use by council at its last meeting. Deletion of a similar rezoning in the Centennial Heights area was made at the time and still stands.



If rum is your drink... Wood's Old Navy is your rum



This advertisement is not published or displayed by the Liquor Control Board or by the Government of British Columbia.

Woodward's
MAYFAIR

Canada's Largest Selection

Turkeys

Eviscerated • Vacuum Packed

A size and weight to suit every family

Grade A

Hens Under 10 lbs., lb. 53c — 10 to 16 lbs., lb. 49c

Toms 16 to 22 lbs., lb. 47c — Over 22 lbs., lb. 45c

Weekend Meat Specials

GRAIN-FED ALBERTA **Pot Roasts** Beef Chuck or Round Bone, lb. 37c

GRAIN-FED ALBERTA **Rump Roasts** Canada Choice, lb. 65c

CANADA CHOICE **Steaks** Sirloin or Club, lb. 75c

CUT-UP **Fresh Fryers** lb. 39c

FULLY COOKED **Hams** Maple Leaf, whole or shank portion, lb. 49c

SLICED **Side Bacon** Piggy Bank Brand, lb. 59c

JAPANESE MANDARIN

Sweet, Juicy, Easy to Peel

ORANGES per box... 1.89

Limit 1

NALLEY'S **Potato Chips** 9-oz. tri-pak 49c

WOODWARD'S, CALIFORNIA **Tomato Juice** 48-oz. tin 2 for 59c

SUN RAY **Small Shrimp** 4¼-oz. tin 2 for 69c

BONUS **Chicken Spreads** 3-oz. 4 for 39c

ALYMER **Cream Style Corn** 15-oz. tin 4 for 49c

CHRISTIE'S **Ritz Crackers** 8-oz. pkt. 2 for 49c

AYLMER FANCY **Peas** 15-oz. tin 4 for 59c

FRASER VALE, FROZEN **Hash Brown Potatoes** Pkt. 3 for 35c

LIBBY'S, STUFFED **Manzanilla Olives** 12-oz. jar 49c

WOODWARD'S SPECIAL BLEND **Instant Coffee** 10-oz. jar 1.09 — 6-oz. jar 73c

LIBBY'S, HOME-STYLE **Pickles** 16-oz. jar 33c

AYLMER, CHOICE **Peaches** 15-oz. tin 2 for 39c

PURITY ALL-PURPOSE **Flour** 10 lbs. 77c

Dairy Features

MEDIUM **Cheddar Cheese** lb. 59c

McLAREN'S **Cheese** 16-oz. tub 89c

Bakery Feature

Make Woodward's Your Headquarters for Christmas Baked Goods

TOP QUALITY, RICH **Christmas Cake** Approx. 1½ lbs.

Light or Dark. Made of the Finest Ingredients by Woodward's Master Craftsmen 1.33

Woodward's Rich Christmas Pudding, approx. 2 lbs. 1.39

Personal Shoppping Only. We Reserve the Right to Limit Quantities.

ARCHITECT, BANKER FACE FRAUD CHARGE

TORONTO (CP) — Peter Caspari of Toronto, one of Canada's best-known architects, and Walter Stauss, a private banker of London, England, were arrested today on conspiracy and fraud charges involving $40,000.

Police said the charges followed an investigation into an apartment building project in Calgary. No details were made public immediately.

Caspari, 53, and Strauss, 57, are charged with conspiring to obtain $40,000 or more by fraud and with obtaining it by fraud.

The two men appeared before Magistrate Thomas Elmore and were remanded until Dec. 12 on $10,000 bail.

Lord Mancroft Declines To Resume Job

LONDON (Reuters) — Lord Mancroft, a Jewish peer forced to resign his post with a big British insurance company because of Arab pressure, today rejected an offer by the firm to reinstate him.

Lord Mancroft, 49, a former Conservative government minister, told the Norwich Union Insurance Company he did not intend to resume the directorship of the firm he gave up after pressure from the Arab Boycott of Israel Movement.

His resignation caused a storm of protest in Britain and a sharp statement from the government to Arab nations disapproving pressure from any source on British firms.

In a letter to Sir Robert Bignold, the Union's president, Mancroft said:

"Thank you for asking me to rejoin the London board of the Norwich Union.

"I am sure that the implications of your invitation will be understood both at home and abroad.

"I feel, however, that after all that has happened my reassociation with the Norwich Union could not lead to a proper working relationship.

"I must therefore with regret decline your offer."

OFFICIALS MEET

The company offer was made Tuesday following a meeting of the firm's officials with Sir Barnett Janner, head of Britain's Jewish board of deputies which groups Jewish organizations.

The company also "absolutely refuted" any suggestion the Union intended to encourage the Arab boycott of Israel.

In Cairo, the Arab League's economic committee warned Arab states would have to revise economic relations with Britain if the British government interfered in Arab boycott of Israel affairs.

The Cairo reaction followed a British government statement strongly disapproving pressure from any source on British firms to discriminate between British subjects for any reason.

Arab ambassadors here countered with a joint statement taking exception to a foreign office statement disapproving Arab pressure.

Gets 2 Years For Shooting

NELSON (CP) — Richard Lyle Mathews, 21, of Victoria, was sentenced to two years less a day in Oakalla Tuesday for attempting to wound with a deadly weapon.

The sentence by Magistrate R. S. Nelson included psychiatric treatment and medical examination.

Mathews left here Tuesday to serve his sentence in the young offenders' unit.

He was charged after firing a pistol and narrowly missing manager Gilbert Manning in the Airline Service Ltd. bus depot here.

The magistrate commended Manning for his "good judgment" in continuing to talk with the gun-waving Mathews in his office in an attempt to calm him down and obtain the pistol.

"Not until he was satisfied he could not obtain the gun did he turn the matter over to city police," said the magistrate.

City police also were commended for handling Mathews' arrest in a manner designed to prevent further shooting.

Mathews had been dismissed the day before the shooting and threatened to "get Manning," it was testified during his recent trial.

Cheque for Widow

PLAINFIELD, N.J. (AP) — A cheque for $4,000 was sent Tuesday to the widow of Lee Harvey Oswald. It represents a two-week drive by Rev. Douglas Bartlett, pastor of the Grant Avenue Presbyterian Church, to aid the widow of President Kennedy's accused assassin. Bartlett ended the campaign so that the money would reach the Oswald family before Christmas.

For Entertaining Ideas Come to Woodward's



Festive Crackers

See the Large Selection of Festive Party Crackers for Your Holiday Entertaining

Ideal Packs to Suit Every Need

Midget Crackers 89c
Colourful 4" in length. Contains trinkets, charms and mottoes, it also snaps. 12 in tin. Box

Fancy Crackers 4.95
Assorted colours. Blue and Fan Corsage Centres, Choir Boys, Snow Men, the Place and Pace Setter. Box of 6

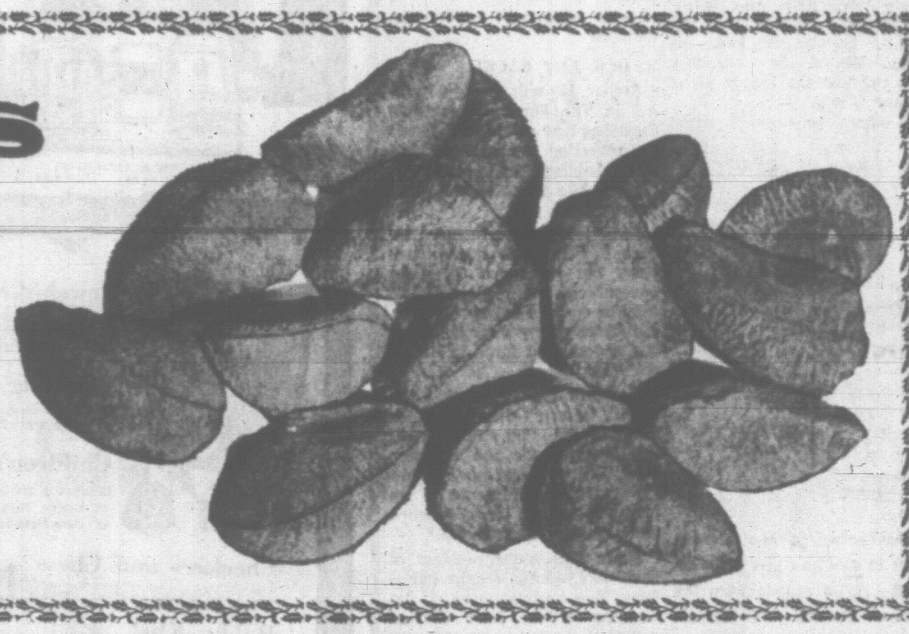
Family Pack 89c
Assorted colours, double filled. 8½" long. Contains toy or novelty hat or cap, riddle or motto and it also snaps. Box of 6

Town Crier 2.49
Double layer box. Double filled, each contains hat, snap, motto and novelty. 10½" long. 12 in box

Fancy Corsage 2.95
Double filled, includes artificial flower corsage. Ideal for party groups. Box of 5

Brazil Nuts

New Season Nuts. Still in shells. Medium in size 3 lbs. 1.00



Mixed Nuts 49c
New season, in shells. Almonds, Filberts, Walnuts and Brazils, lb.



ROWNTREE'S
Dairy Box 1.75
A delicious assortment of centres covered with milk chocolate. 1-lb. box

MOIR'S CHOCOLATE
Covered Nuts 1.95
Assorted nuts covered in rich chocolate. 12-oz. box

Almond Roca 2.25
Gift tins, vacuum packed. Crunchie butter candy covered with chocolate, rolled in crushed almonds. 14-oz. tin

SMILES 'N CHUCKLES
Turtles 2.00
Pecans in caramel and covered with rich chocolate. 15-oz. box

MOIR'S
Pot of Gold Chocolates 1.79
A Taste Treat Superb. per 1-lb. box

MAYNARD'S
Matinee Selection 98¢
Fancy Marzipan Jellies and Creams. 1 lb.

Fancy Foods

Manzanilla Olives Stuffed with Pimiento, Onions and Olives. 6-oz. jar 39¢

ALIANE
Sardines Skinless and Boneless. 3¾-oz. tin 29¢

FYENS
Cocktail Mushrooms In Brine. Dill, Madeira, Olive Oil, Port, White Wine, or Sherry. 3¼ oz. 49c

GUNKEL
Herring Fillets In various sauces. 6½-oz. tin 33¢

JENSEN'S CLEAR
Beef Soup with meatballs. 16-oz. tin 53¢

ILIMA
Macadamia Nuts 3½-oz. jar 85¢

Shrimp Slices 8-oz. pkt. 63¢

Young Stem Ginger In syrup. 1-lb. crock 1.29

LUSTY
Turtle Soup Genuine. 15½-oz. tin 69¢

Biscuits

ROKA
Cheese Crispies 8-oz. tin 99¢

PEEK FREAN
Twiglets 3¼-oz. pkt. 33¢

HUNTLEY & PALMER
Cocktail Assorted 6-oz. pkt. 47¢

Cheese

BUKO
Cream Cheese 4-oz. pkt. 2 for 39¢

FRENCH
Roquefort Cheese lb. 1.59

ENGLISH
Stilton Cheese lb. 1.25

Handi-Wrap New Food Wrap Discovery 12"x100' 35¢

FLUFFO **Shortening** 1-lb. 2 for 65¢

Visit the Demonstration KRAFT **Party Dips** 8-oz. tub 39¢

BICKS **Yum Yum Pickles** 16-oz. jar 39¢ 24-oz. jar 49¢

WOODWARD'S RICH **Mincemeat** Rich and Spicy 24-oz. jar 49¢

WOODWARD'S GLACE **Pineapple Wedges** Red, Green or Yellow 4-oz. pkt. 19¢

FRY'S **Cocoa** 8-oz. tin 37¢ 1-lb. tin 69¢

BETTY CROCKER **Noodles Romanoff** pkt. 43¢

BETTY CROCKER **Macaroni and Cheese** pkt. 43¢

BETTY CROCKER **Noodles Italian** pkt. 43¢

JACK-O-LANTERN **Sweet Yams** Louisiana Cut 23-oz. tin 29¢

NALLEY'S **Sweet Mixed Pickles** 24-oz. 47¢

REYNOLDS WRAP **Aluminum Foil** 18 in. x 25 ft. 59¢

CROSSE & BLACKWELL **Plum Pudding** 16-oz. 79¢ 24-oz. 1.47

Prices Effective December 12, 13 and 14. Personal Shopping Only. We Reserve the Right to Limit Quantities. Shop Thursday and Friday Nights 'til 9

DIEF URGES GOV'T BUY SIR JOHN A.'s HOME

OTTAWA (CP)—The government was urged to buy the Kingston, Ont., home of Sir John A. Macdonald as a memorial to Canada's first prime minister.

The suggestion was made in the Commons by Opposition Leader Diefenbaker. Acting Prime Minister Chevrier promised to have the matter discussed with Works Minister Deschatelets and Northern Affairs Minister Laing.

Mr. Diefenbaker noted that the Macdonald home in Kingston is up for sale and proposed the government buy it as a national memorial where Canadians could honor one of the great architects of Confederation in 1867.

'UHURU' THURSDAY

Doubt and Hope Hang Over Kenya

By CAROL KENNEDY

LONDON (CP)—A veil of uncertainty, woven of doubt, hope and fear hangs over the future of Kenya, where British rule ends Thursday after 68 years.

Much rides on the fate of Prime Minister Jomo Kenyatta's government, which draws its main strength from the powerful Kikuyu tribe, and on its smooth assumption of power. In the view of one British commentator, its success could boost prospects of racial reconciliation in South Africa, and perhaps even as far afield as the United States.

Conversely, its failure — especially if marked by violence — would have a disastrous effect far beyond Kenya's borders.

Writes Barbara Ward-Jackson in The Observer: "No small state . . . has ever had the same certainty of affecting profoundly the politics of other lands."

To some British minds, sympathetic towards the trials of the British settlers and fearing a resurgence of Mau Mau terrorism, the prospect looks unhappy. Behind the veil, they fear, may lie the bloody pit of another Congo.

To others, prepared to forget the past and rooting for Kenyatta's success, Kenya's economic burden seems too heavy for a baby state to bear and they too are apprehensive.

Basically everyone is reacting the same way—keeping fingers firmly crossed.

The problems of independence are daunting. Despite his sweeping electoral mandate and conciliatory tone towards minorities, Kenyatta may find it tough to reconcile his country's bitter tribal conflicts and reassure Asians who face the loss of their jobs to Africans.

The border dispute with Somalia, which recently concluded an arms deal with Russia, could flare up any day. Somali tribesmen in Kenya have a geographical case for secession.

There is the problem of getting the agricultural economy moving. Under Kenyatta's 1,000,000-acre scheme, about one-third of land formerly owned by white farmers has been purchased for Africans, many of them unskilled in modern methods.

'CLOCK PUT BACK'

Author Elspeth Huxley, writing in The Sunday Telegraph, describes how established farms are reverting to peasant-worked small holdings and comments: "it was like watching the clock put back."

Some 3,000 white farmers remain to help underpin the economy, but even the Kenyatta government fears their future may be endangered by the driving African hunger for land that is the dominant force in Kenya politics.

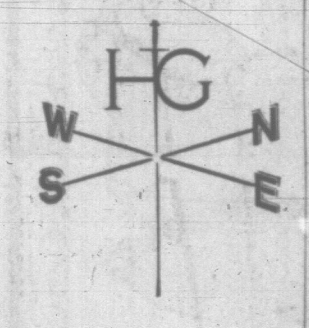
Kenyatta has urged that the cry of "uhuru"—freedom — be replaced by "harambe"—pulling together for the common good. But Africans may ignore his restraining influence in an urge to equate independence with "instant high living."

There also is the problem of developing Kenya's light industries. This largely hangs on the creation of an East African common market, and the outcome of the East African Federation envisaged by Tanganyika's Julius Nyerere remains hazy.

An economic solution for Kenya is suggested in The Observer article by Barbara Ward-Jackson — financial aid from Britain and the Atlantic Alliance. The sums needed would be small—perhaps £14,000,000 ($42,000,000).

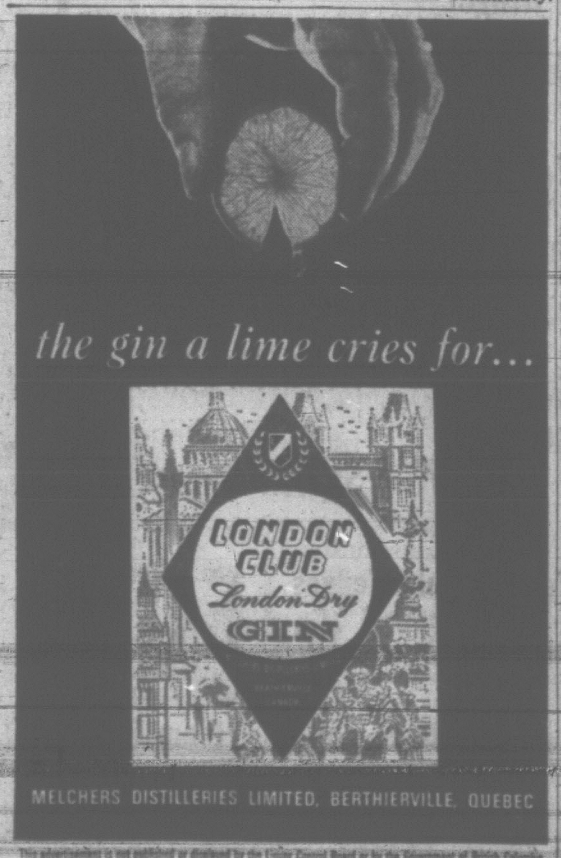
Women Driven Back By S.A. Police Dogs

PRETORIA, South Africa (UPI) — Snarling police dogs on 100-foot-long leashes today drove back a crowd of 500 Indian women and children who broke through police lines in a futile attempt to see Premier Hendrik Verwoerd. The crowd gathered in front of Pretoria's union building to protest the formation of the government-backed Indian National Council, which the women claimed does not represent the Indian community.



Compass points, points of interest, points of sale and just plain *appointments*, all radiate from the centre of the city – the Georgia Hotel! Stores, offices and night life are all within easy strolling distance. And naturally, if you want to drive out to friends or see the sights of the city, you'll find our friendly staff ready to point the way. Which brings us to one other thing that radiates from the Georgia – hospitality. Classic hospitality we call it. After all, we've been radiating it for over 35 years. Next time, set your course from the centre of things – the Georgia Hotel. Moderate rates from $9 single. For certified reservations, in Victoria call EV 6-5411.

GEORGIA HOTEL
Western *International* Hotels
VANCOUVER, B.C.



This advertisement is not published or displayed by the Liquor Control Board or by the Government of British Columbia

CUNNINGHAMS SUPER DRUGS

Merry Christmas Gifts

NATIONAL BRAND DRUG PRODUCTS DISCOUNT SALE

SHULTON

OLD SPICE FOR MEN

OLD SPICE After-Shave Lotion 1.50

DESERT FLOWER Hand and Body Lotion, Toilet Water set 1.50

FRIENDSHIP GARDEN DESERT FLOWER FOR WOMEN

FRIENDSHIP GARDEN, guest sizes of Talcum, Bath Crystals and Toilet Water set 1.75

OLD SPICE Set for Men 6.50

OLD SPICE Set for Men 2.75

BUBBLE BOUQUET set 2.75

DESERT FLOWER Hand and Body Lotion, Dusting Powder, Toilet Water set 2.25

OLD SPICE Set for Men 2.25

Give fragrant English Lavender

Successful gift givers always give YARDLEY

ENGLISH LAVENDER and SOAP set 1.65

ENGLISH LAVENDER TALCUM POWDER and SOAP set 2.25

TALCUM POWDER, BATH SALT CRYSTALS and SOAP set 4.25

BATH SALT TABLETS and TALCUM POWDER set 2.50

Christmas Decorations!

Silver Foil Icicles — hang on your Cunninghams 25¢ for 19¢ — 49c for 39c

Devon Candles — So fancy and imaginative you'll want several. At Cunninghams, each 79¢

Tree Stands — Sturdy construction, easy to set up. Regular 1.69. At Cunninghams, each 1.49

Boudoir Candles — Decorative and colourful for mantle or table centre. At Cunninghams, 19¢ 2 for 29¢ — 12"—2 for 39¢

Table Covers — Bright Green and Red designs on strong paper. At Cunninghams, each 45¢

Gift Wrappings — Special offer . . . 4 rolls of 20x30-in. size paper, in bright designs and colours. at Cunninghams 4 rolls 88¢

G.E. Silver Christmas Trees — Glittering 2-ply silver coloured trees . . . easy to pack away for next year too! At Cunninghams—
4' 46 branches. Each 6.49
6' 60 branches. Each 9.98

Indoor Lights — 8-light series string by Universal. At Cunninghams, each 1.39

Extension Cord — Buy now to use while decorating for the festive season. 9'. At Cunninghams, each 59¢

Table Crackers — Select yours now for party and festive entertaining. 1.00 value. Box of 12. At Cunninghams 88¢

Christmas Cards — Box of 51 in attractive colours and designs. At Cunninghams, box 98¢

GIFTS FOR MEN!

"World Treasured" Pipes — Handsomely styled, with synchro mesh bit . . . select his favourite 1.98 Value! At Cunninghams, each 1.49

Ash Trays — Bean bag type ashtrays to use in den, rumpus room or living room. At Cunninghams, each 49¢

Gillette Blades — Buy now . . . package of 6 blades, all quality stainless steel. At Cunninghams, package 89¢

Gifts for the Family!

6 Transistor 'Summit' Radio — Everyone will enjoy entertainment wherever they go . . . select this "Summit" for their gift. At Cunninghams, each 13.88
Pocket Radio. Each 7.88

Electric Blankets — A gift to win appreciation all year long. By Restwell, double size with single control. 3-year guarantee. At Cunninghams, each 15.88

Electric Heating Pads — By Century, to provide comfort and warmth on cool winter nights. At Cunninghams, each 3.98

Christmas Favorites — On RCA VICTOR and RCA CAMDEN
Elvis' Christmas Album 4.20
Perry Como sings Merry Christmas Music 1.89
Living Voices sing Christmas Music 1.98
Robert Shaw Chorale sings JOY TO THE WORLD 1.98
Marie Kanios sings Christmas Carols 1.98
Plus many others for your holiday season, from 1.00 up.

Jewel-like Sparkle Paints — New Just brush on the ready-mixed flowing glitter and create dazzling pictures that sparkle like a thousand jewels. 5 colors. At Cunninghams, set 2.98

Amusing Paint-by-Number Kits — Fun for everyone! By Picture-Craft . . . Two 10"x14", 15 jars oil paint, 2 brushes, instructions. At Cunninghams, kit 1.49

Children's Colouring Books — Interesting pictures for the little ones to color on winter days indoors. See the selection. At Cunninghams, each 20¢ to 49¢

Checkers and Chess — Mom and Dad and the children, too, will enjoy either of these traditional games. At Cunninghams, each 1.59

Popular Chinese Checkers — Everyone's game . . . young and old alike will find hours of enjoyment in the favourite Chinese Checkers. At Cunninghams, each 98¢

Hobby Kits! — Famous makers such as Revell, Monogram, Aurora, Lindberg, in cars, boats, planes and other models. At Cunninghams, from 49c. New Hawk "Weird-oh" Sets . . . featuring Davey and Digger. At Cunninghams, set 1.49

88c Toy Selection! — A girls' and boys' treasure chest of toys, perfect little stocking fillers, all in the group for 88c each! At Cunninghams, each 88¢

Lovable "Kimmie" Dolls — Watch her eyes twinkle and shine when she opens this cheery little Kimmie doll on Christmas morn. At Cunninghams, each 3.98

New Tammy Dolls! — A sensational new doll that every little girl will love for her own. See them at Cunninghams, each 2.98

'My Merry' Make-Up — To please the grown-up little miss on your list. See this kit at Cunninghams. 59¢

Pretty Nail Kits! — 'My Merry' kit for little girls who love to fix their nails like Mommy's. At Cunninghams, kit 59¢

International Car Racing Set — Fill with excitement as a Ferrari Testa Rosa and an AD Jaguar race on the 14-section track. Two reostat control throttles on cars, big high volt, 10-16 volt power pack for race track. 29.95 value! At Cunninghams, set 19.95

"Lady Patricia"

SHAMPOO AND HAIR SPRAY!

Shampoo, 16-oz. Bottle. At Cunninghams Half Spray, Regular 1.09! At Cunninghams Each 88¢

Lather-Just-Once Shampoo: With lanolin! After only one lathering your hair is so clean it glistens — soft, romantic, and manageable!" Two kinds: one for dry hair, one for normal.

Firm Control Hair Spray: No finer hair spray at any price! With lanolin! Holds hair style neatly in place. Satisfaction guaranteed or your money back.

Brylcreem Hair Dressing — Have plenty on hand for the festive season. Brylcreem keeps hair smartly groomed all day! Large size tube. At Cunninghams, each 53¢

Toni Home Permanents! — Look your best this Christmas . . . now try Toni with its hidden body . . . exclusively Toni's! No other permanent home or beauty shop has it. Buy one now At Cunninghams, each 1.49

Vick's Vaporub — Use at the first sign of a cold for every member of your family. 1¾-oz. jar. At Cunninghams, each 55¢

NOXEZMA SKIN CREAM — Protect and soften your skin during chilly winter weather. 10-oz. jar. At Cunninghams, each 1.33

ANACIN — FAST PAIN RELIEF! 100 TABLETS. Regular 99c AT CUNNINGHAMS 93¢

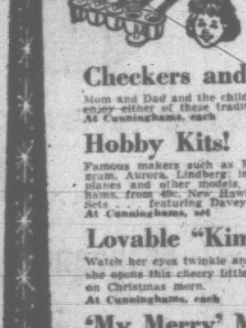
Crest Tooth Paste! — Now's the time to buy the large giant size tube with 8c off regular price . . . At Cunninghams, each 49¢

KLEENEX — Flat Fold. Package of 400. Regular 29c each 4 PACKS 99¢ AT CUNNINGHAMS

MICRIN Mouth Wash — Kills mouth germs fast . . . with results that last. Buy now! 14-oz. bottle. At Cunninghams, bottle 89¢

Kidney Pills — Dodd's famous kidney pills for backache, tired feeling due to urinary irritation and bladder discomfort. At Cunninghams, box 63¢

Choose Park Avenue Crystal Glasses — Carton of 12 at Cunningham's. Special 1.49



The Man to Call on—Your Cunningham Pharmacist, when you need a prescription filled promptly, call on us! You can be sure that we will get your prescription to you as quickly as possible, and that it will be filled with our usual accurate, exacting skill.

Moir's Chocolates — Delicious "Selection" chocolates to serve weekend guests, or tuck away for Christmas. 2½-lb. box at Cunningham's 1.98

Paulin's Chocolates — A variety selection to please family and friends. Buy now for weekend entertaining. 1-lb. box at Cunningham's 69¢

Maraschino Cherries — By Willards . . . taste tempting liquid maraschino cherries with rich chocolate coating. 24 pieces at Cunningham's 98¢

Special Mix NUTS — From the Nuthouse 14-oz. At Cunningham's 89¢

THE GOLDEN TABLET Dalet FOR THE RELIEF OF PERIODIC DISTRESS 79¢

BINOCULARS 7x35 centre focus. Complete with pigskin case. Each 21.95

"CAPTAIN 8" TRANSISTOR — Take this efficient little radio with you to hear the game play-by-play. With case, earphone and battery. Each at Cunningham's 17.98

MEN'S TIMEX WATCHES — Sweep second hand, stainless steel back. Leather strap. Anti-magnetic. 1 year guarantee. Each at Cunningham's 10.95

WOMEN'S TIMEX WATCHES — Exquisitely styled, with important features for lasting beauty and use. Each at Cunningham's 12.95

ELECTRIC TIMEX WATCHES — For a completely new, fine quality gift choose this watch by TIMEX. Each at Cunningham's 39.95

RELAXA-TABS FOR Refreshing Sleep

Make Up Your Mind to Sleep Well Tonight! Relaxa-Tabs Help You Wake Up Refreshed!

TRIAL SIZE 79¢

CHRISTMAS GIFTS in the Tradition of Elegance by COTY

PLAISIR* Crystal Mist and Talc — $4.75

NECESSAIRE* Talc and Toilet Water — $4.25

FANTASY* Crystal Mist and Dusting Powder — $6.25

Charming Gift Sets, richly boxed — some in replica of dainty 18th century petitpoint, others in colourfully embossed modern decor. *Available in L'Aimant, Emeraude, l'Origan, "Paris" Other Gift Sets priced from $3.50 to $8.00

COTY where tradition is a lively young wore

ALL STORES OPEN TILL 10 P.M. EXCEPT SUNDAY

ASK ABOUT CUNNINGHAM'S LAY-AWAY PLAN

- Fort and Foul Bay Store, EV 2-7831
- Town & Country, EV 5-3496
- Hillside Shopping Centre, 1604 Hillside — EV 4-3332
- Yates Street Store, EV 4-0211
- Sidney Store, GR 5-1102

Realizes $1,200

The Women's Parish Guild of Christ Church Cathedral raised $1,200 at annual Christmas tea and bazaar, held in Memorial Hall, Saturday afternoon. Red candles and holly decorated tea tables for affair, convened by president, Mrs. D. Mitchell. Highlight of afternoon was the singing of carols by the Boys' Choir, led by Richard Proudman. There were well-patronized stalls of Christmas baking, aprons, novelties, jewelry, baby woolens, cookies, candy, stationery, calendars and home cooking.

Diocesan Board of the Women's Auxiliary of the Anglican Church, Friday at 10 a.m., St. Barnabas Parish hall. Half day meeting.



MINK GOES TO HER HEAD—Mink of four different shades make up this hat shown at millinery fashion show in London.

Clubwomen's News

New Executive—Mrs. L. H. Edwards was elected president of St. Mary's Evening Woman's Auxiliary at annual meeting held recently. Miss Winnifred Smith is first vice-president; Mrs. A. Winser, second; Miss Vera Deakin, secretary; Mrs. R. G. McKay, corresponding secretary; Mrs. W. T. Pearson, treasurer; Mrs. A. E. Raymond, ecucational; Mrs. Webb, united thank offering; Mrs. M. A. Hale, extra cents; Miss Ethel Clark, Living Message; Mrs. Andrews, prayer partner; Mrs. H. K. Newell, Dorcas, and Mrs. J. MacLeod, social service. Honorary president is Mrs. H. J. Jones.

Victoria Women's Institute, luncheon and business meeting, Moose Hall, 512 Fort St., Friday at 12:30 noon. Collection of gifts for patients in mental hospitals.

Now Ready at Rose's!

BIGGEST SELECTION

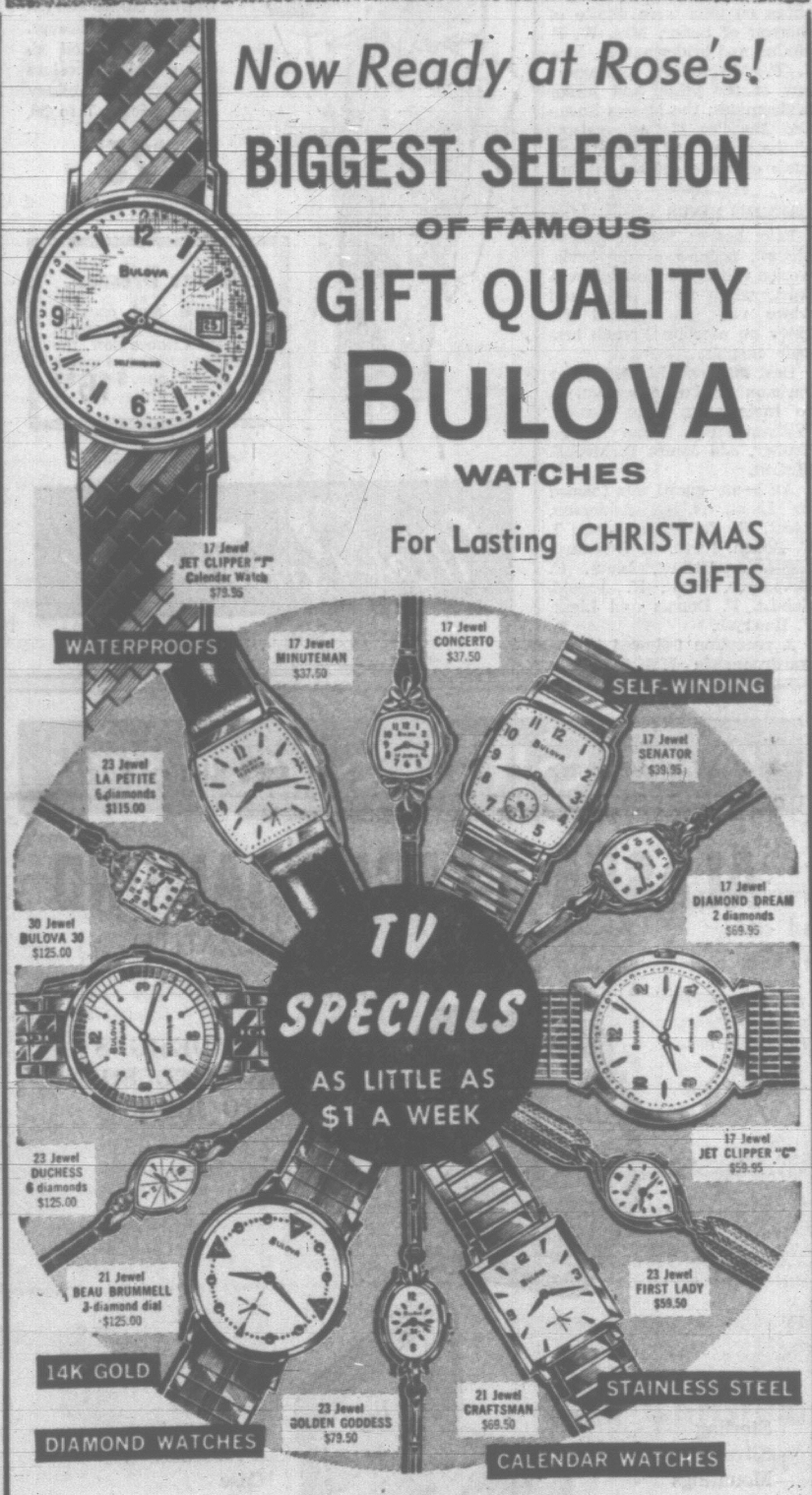
OF FAMOUS

GIFT QUALITY

BULOVA

WATCHES

For Lasting CHRISTMAS GIFTS



Also A Complete Selection of Watches

By • OMEGA • ELGIN • WITTNAUER • LONGINES • GRUEN • ACCUTRON • ROLEX • GIBRALTAR • AND OTHERS

See Our Selection of Stop Watches, Chronographs, Chronometers, Lapel and Pendant Watches, Pocket Watches and Diamond Studded Watches.

EVERY WATCH FULLY GUARANTEED

Every Watch from $40.00 Insured Against Loss or Theft

FEATURE VALUE
17-Jewel Swiss WATCHES
FROM ONLY $12.95

Open Till 9 p.m.
Thursday, Friday and Saturday Nights

★ Mail Orders Promptly Filled

★ CONVENIENT TERMS
★ FREE GIFT WRAPPING

CIVIC PARKING TICKETS VALIDATED

ROSE'S LTD.

383-6014

1317 DOUGLAS ST. JEWELERS

Gibson's

PLEASE SHOP EARLY THURSDAY

Christmas With Glitter

DRESSES

For the Young Victoria Boutique
To Present Every Exciting Thing She Designs



SAVE AT THIS SPECIAL EVENT up to 1/2 OFF Regular Prices

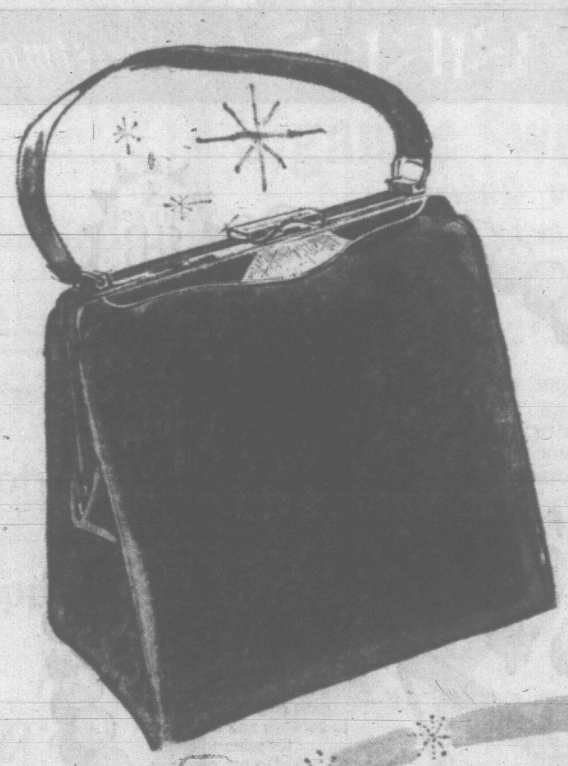
Reg. $20 to $140

Sale Priced $10 to $80

Included are:

- Metallic Paisley Knits
- Cocktail Suits in French Bubble Brocade
- Long-Sleeved Velvets in Half Sizes
- Party-Time Chiffons for a Glamour Whirl In All Confetti Shades and Black
- Exciting Silks and Crepes
- An especially tempting selection for the larger figure

SALE OF GIFT HANDBAGS



Values to $15.95

Sale Priced from $5.99 to $9.99

Select from a large group of popular styles in Black, Brown, Red, etc.

See Our FAIRYLAND of

GIFT FASHIONS

displayed in our Fashion Arcade Windows—timely suggestions of many more to be purchased in

THE GOLDEN ROOM at GIBSON'S

Where Fashionable Ladies Like to Shop

Till Christmas... Open Fridays 9 to 9

GIBSON'S LADIES' WEAR

708 VIEW STREET—Thru to Douglas

SHOPPING GUIDE

Local Shop Proprietor Makes Own Merchandise

By PENNY SAVER

How many of us, when combing local beaches or climbing mountains, stop to turn over an odd rock or pick up a dried-out piece of petrified wood?

We must admit that there are not too many of us who do.

But the proprietor of shop Penny was in today is one of the few exceptions, and her interest has brought her a booming business in the field of "rock-hounding".

Semi-precious stones, picked up on beaches and rocky ground in the Fraser Valley, the interior of British Columbia or on Salt Spring Island, have been made into jewelry, key chains and pen stands by the proprietor.

Rhodonite, a pink gemstone from Salt Spring Island; jade from the Fraser Valley; agates and other stones have been fashioned into bracelets, priced at $2.25 and $2.95; pendants and necklaces, $1.95 to $4.95; key chains, $1, and earrings, $1.50.

Specializing in local arts and crafts, shop has a stock of burnt cedar carvings, done by a local artist. Canada geese, cats, goats, buffalo and squirrels are priced upwards to $6.95. This artist also frames some of his carvings. Then they sell for $21.

Pottery, made by a Victorian, is also available in the shop. Salt and pepper shakers are priced at 89 cents; cream and sugar, $1.75; jam jars, $2.25 and $1.75, and planters, from $2.50 to $5.00.

During the winter season, mugs become a favorite drinking container and shop has these priced at 89 cents. Mugs are deep and round and come in various shades, including blue and brown.

Also in the pottery line are pansy rings. Priced at $1, rings are like an oversize doughnut with a hole in the centre.

Rings are ideal for short-stemmed flowers such as pansies or snow flowers.

If you are interested in local art, why not call Penny at 382-3131.

DEAR ABBY . . .

Sermons In Semantics!

By ABIGAIL VAN BUREN

DEAR ABBY: I have a problem that bothers me immensely. We have a new minister whose language is atrocious. I can hardly sit through his sermons any more. He says, "He done," "had went" and "they is." Abby, don't you think that after four years in Bible college he should be able to do better than that? My ten-year-old son notices these mistakes and mentions them to me. Is there a remedy?

SMALL TOWN.

DEAR SMALL: I don't know how "small" your town is, but if the people were bigger they could raise enough money to import a more literate minister.

DEAR ABBY: My mother-in-law is interfering with my marriage. We have lived with her ever since we've been married and she is the type who likes to run everything herself because nobody can do anything as well. I have never made a meal, and I am not allowed to clean or iron. If I do anything, she does it over. My husband thinks I should consider myself lucky to have free room and board. When his mother criticizes me, my husband never says a word to defend me. Should I leave him now before we have any children?

UNHAPPY.

DEAR UNHAPPY: If it's a question only of whether you should leave him before you have children, or after you have had them, I'd say leave him now. Better yet, why don't you both leave his mother? The room and board is far from free — it's costing you your happiness.

DEAR ABBY: I have recently moved to a city where I have no friends and know very few people. I would like to meet a handicapped girl between 20 and 30. All the handicapped girls I have ever met have such a sweet quality about them. Perhaps it is because they have suffered and consequently have more feeling and depth. This may seem strange to you, but I have my reasons. Where can I meet such a girl?

"S."

DEAR "S": Ask some of the local groups associated with the handicapped if you may be included in their next social get-together when their local club meets. I am sure they will welcome you.

Confidential to Kentuckian: It doesn't take any more energy to plan than it does to wish.

What's on your mind? For a personal reply, send a self-addressed, stamped envelope to Abby, Box 3365, Beverly Hills, Calif.

For Abby's booklet, "How to Have a Lovely Wedding," send 50 cents to Abby, Box 3365, Beverly Hills, Calif.



BE SMART—

A dreamy mile-long chiffon scarf for the prettiest Christmas angel . . . and it might well be the most practical, as well as glamorous, gift she will receive on Christmas morning. Seads of colors . . . and, my, but it wafts like a dreamy sigh.

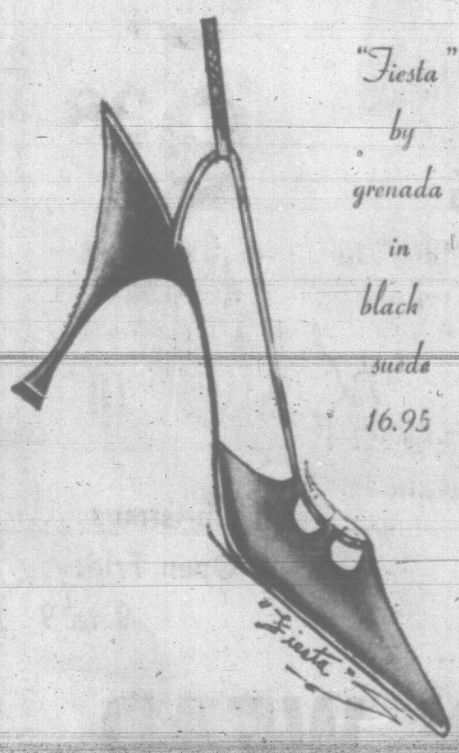
Tapioca Exotica

Chop fresh dates and stir into hot cooked tapioca pudding with some grated lemon rind and chopped crystallized ginger. Serve chilled dolloped with whipped cream and topped with a halved fresh date.

charge accounts invited . . . mail orders promptly filled

BARE AND BEAUTIFUL

"Fiesta" by grenada in black suede 16.95



Ingledew's

men's and women's shoes

Also Vancouver 749 Yates St.



Mr. and Mrs. E. R. Williams, 2925 Fifth Street, have announced the engagement of their elder daughter, Karen Louise, to FO Hugh Robert Archer, RCAF, of Penhold, Alta., son of Mr. and Mrs. F. W. Archer,



3109 Yew Street, Victoria. The wedding will take place in St. John's Anglican Church on December 27 at 2:30 p.m. (Miss Williams photo by Norman Tovey and FO Archer by Filion-Simpson.)

WHY GROW OLD?

By JOSEPHINE LOWMAN

Short Skirts Reveal Legs—Good Or Bad

For a time the fashion news seemed to indicate that skirts would be longer this fall. However, for general use, this has not happened. There are the feminine, glamorous, longer cocktail hour and "at home" beauties. Generally speaking, we will go about with short skirts, which means that a woman's legs are still "on stage".



Lowman

With no thought to current style, the most flattering skirt length to the leg and to the silhouette, is usually mid-calf; but, who wants to forget fashion? Our eyes, as well as the eyes of others, become accustomed to what they see. No woman wants to stroll down the avenue with ankle-length skirts when all other women have short skirts. This is being too much of a rugged individualist. She wouldn't look like an individualist, but like a "character", and rugged too!

The most usual defects in leg contour are the bulging calf or the leg which is too straight up and down. Then, of course, there is the ankle, which is difficult to do much about, although some improvement can be made with exercise.

Then there is lack of muscle tone, or flabbiness, which will surely become a problem sooner or later unless you exercise. The following two exercises are beneficial to general leg contour and to flabbiness.

1. Stand erect. Place your hands on your hips. Step forward with your left foot. Lift your heels from the floor as you bend your knees halfway down. Straighten your knees and step forward with your right foot. Again bend your knees halfway down. Continue, keeping your heels off of the floor after the first bending.

2. Assume the same starting position. Bend the knees halfway down and bounce up and down, straightening the knees and bouncing back to the half-knee bend position. If you have trouble keeping your balance, place one hand on the wall.

Exercise is one method of improving your legs. Send for my free leaflet "Take Steps Toward Lovely Legs", which contains helpful ideas and exercises. To obtain your copy send a stamped, self-addressed envelope with your request for leaflet No. 13 to Josephine Lowman, in care of this newspaper.

THE BETTER HALF By Bob Barnes



"If I can make it work, every hour she'll slink out and murmur 'hi!'"

CLUB CALENDAR

Annual meeting, Christ Church Cathedral Women's Parish Guild, Friday at 2:30 p.m., Memorial Hall.

Emerald Rebekah Lodge No. 17, Friday at 11 a.m., Knights of Pythias Hall, 723 Cormorant Street. Christmas party.

Moira McColl in White Brocade

A sheath style gown of heavy white French brocade was worn by Miss Moira McColl when she exchanged marriage vows with Sub-Lt. Roger Michael Leigh Bernard, RCN, last Saturday.

The gown was styled with a train extending from the waistline which was enhanced with a large self-fabric bow. Sleeves ended in lily points.

A bouffant tulle veil misted to shoulder-length from a white pill box headpiece outlined in seed pearls. Red roses and white carnations were in the cascade bouquet.

Baskets of red and white chrysanthemums decorated St. Andrew's Presbyterian Church for the candlelight ceremony at which Dr. J. L. W. McLean officiated.

BROTHER AT ORGAN

Soloist, John Bray, sang "Where 'ere You Walk" during signing of the register. He was accompanied at the organ by William P. McColl, brother of the bride. Gordon Hamilton piped the couple from the church and later into the receiving line at the reception.

The bride is the daughter of Mr. and Mrs. James P. McColl, 1760 Veda Place and the groom is the son of Mrs. G. Dorman Bernard, 3205 Upper Terrace Road, and C. Bernard, Prince George.

Identical floor-length gowns of red velvet with hats and shoes en tone were choice of matron of honor, Mrs. W. P. McColl and bridesmatron, Mrs. J. P. McColl, Jr., sisters-in-law of the bride, and junior bridesmaids, the Misses Susan and Merrilee McColl, cousins of the bride. All carried bouquets of white carnations and holly.

CARRIES RINGS

Ring bearer, Master Robert McColl, nephew of the bride, wore a white satin long sleeved shirt, white short pants and white vest. He carried the rings on a white French brocade cushion.

Best man was Lieut. George Jackson and ushering guests to their pews were Sub-Lt. William Paull, Lieut. Donald Coulter, and James P. McColl. McColl.

An honor guard was formed by Lieut. N. G. Anderson, Lieut. S. Fairbairn, Lieut. I. T. Bouch, Lieut. T. Hayward, Lieut. J. Hedley, Lieut. G. Beveridge, Lieut. K. Arnold, Sub-Lt. F. Dennis and Lieut. F. Hawrysh.

A reception followed in the wardroom in HMCS Naden where William McColl, brother of the bride, read a toast sent from her uncle, John Muir, in Scotland.

Leaving on a honeymoon trip to Mexico City and Acapulco, the bride wore a three-piece green tweed suit, black and gold brocade hat, black accessories and gold corsage.

On their return, the couple will make their home in Victoria.

Out-of-town guests at the wedding included Miss Janet Muir, aunt of the bride, from Scotland; Mr. and Mrs. A. H. Swinton and Mr. and Mrs. D. Grant, all of Vancouver.

Accidental Food

Leavened bread was first produced about 4,000 years ago when an Egyptian slave accidentally discovered fermentation.

GOLD, GLITTER 'N' GLAMOUR SPARK OUR

Holiday Gowns



Glamorous fashions to suit every festive occasion

Cocktail Dresses . . .

Featuring all the latest fashion trends . . . including the flattering Empire waistline, flowing panels and exciting new full sleeves. Black, white and vibrant holiday colors to suit your holiday mood. Sizes 7 to 20.

From $25.00

Half-Size Dresses

In casual and cocktail styles, including arnel jerseys. Choose now, the size you require, from a complete range. From $16.95

Mary Constance

784 FORT STREET

it's from BIRKS for Christmas



Cultured Pearls

Graduated or Uniform Necklace and Earring Sets

BIRKS B·B FEATURE VALUE

Feature Value 29.50

Complete in Velvet Presentation Case.

Timelessly lovely, infinitely versatile . . . endlessly flattering to the ingenue and sophisticate alike. No wonder cultured pearls rank among the most coveted of gifts—to be worn and treasured for years to come. Do not miss this outstanding opportunity . . .

Other Cultured Pearl Necklaces priced from 35.00

Birks will remain open every night till 9 p.m. up to Christmas excluding Tuesday, Dec. 24, Christmas Eve.

BIRKS JEWELLERS

CIVIC PARKING TICKETS VALIDATED

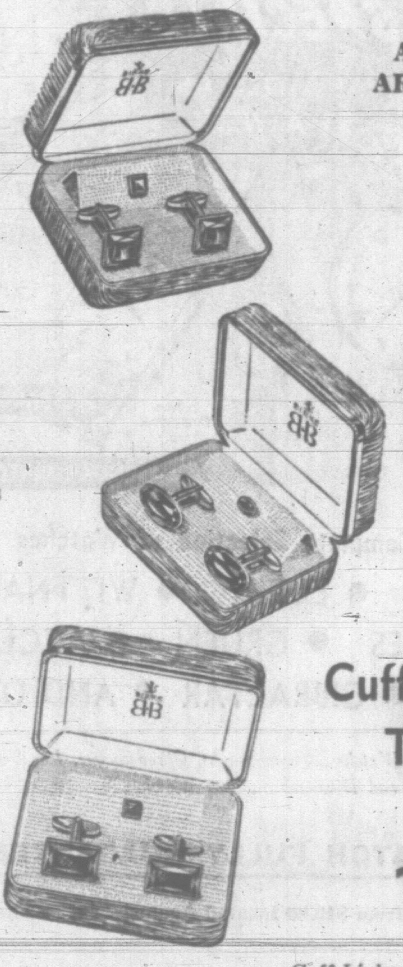
706 - 708 Yates Street

EV 2-4241

it's from BIRKS for Christmas

ALASKA BLACK DIAMOND

(HEMATITE)



ALL DESIGNS ARE EXCLUSIVE TO BIRKS

Sterling Silver Mountings

All Items Complete in a Presentation Case

Cuff Link and Tie Tac Sets 17.95 Set

Cuff Links only 14.95

Tie Tacs only 2.95

Many other Hematite designs in both Sterling Silver and rhodium-plated metals.

Other Hematite Tie Tacs from 2.95 to 7.50

Birks will be open every night till 9 p.m. up to Christmas, Excluding Tuesday, December 24, Christmas Eve.

CIVIC PARKING TICKETS VALIDATED

706 - 708 Yates Street

EV 2-4241

BIRKS

Traditional Christmas Ball at Royal Roads

A holiday decorative theme of red and green, white and silver, will be used on the quarterdeck of the cadet block at Canadian Services College, Royal Roads, on Saturday evening, for the officer cadets' Christmas ball.

Receiving guests will be the commandant, Capt. W. P. Hayes, and Mrs. Hayes, with Cadet Wing-Cmdr. D. J. Skinner and Miss Carolyn Hill.

A late-evening supper will be served in the dining-room and the gunrooms will be arranged for sitting out between dances.

Officer cadets have invited the following young ladies to the ball:

Misses Lynne Wells, Sue Macey, Joan Marshall, Kathy Thorburn, Arlene MacDonald, Nan Dufour, Ellen Hill, Marjorie MacPherson, Dianne McNeill, Wendy Clark, Claire Galbraith, Roberta Breckon, Lynn Shaw, Valerie Defeo and Lorraine Lister.

Misses Brenda Wood, Shirley Naylor, Marie Bruch, Dana Strugnell, Cynthia Jones, Norma Elwell, Claire Chabot, Pat Blythe, Mary-Jane Brown, Susan Fraser, Mavis Fisleigh, Penny Wood, Mary Paxton, Kathy Pattle, Diane Foster, Jose McDougal, Marg Dawson and Cheryl Custance.

Misses Veronica Winstanley, Iris Palfrey, Pat Daniels, Sharron Workman, Sandra Pennington, Trudy Smith, Linda Gower, Paula Stickle, Robin Boyd, Beverly Sinclair, Maureen Marshall and Susan Savage.

Misses Pam Haynes, Lynne Sharpe, Mary Lou Dewberry, Heather Pollock, Caroline Beck, Francis Sands, Joan Thomas and Judy Frazer.

Misses Pat Rourke, Barbara Gill, Audrey Hayley, Lorna Cue, Linda Hogan, Kay Neale, Linda Lambie, Julie Gray, Cecile Shaw and Carol White.

Misses Mary McMaster, Georgina Boyd, Linda Lynch, Pat Wheeler, Karen Hewitt, Lois Orrick and Elizabeth Bowman.

Misses Brenda Maltby, Pat Brambleby, Darlene Johnson, Cherlyn Ferguson, Diane Robertson, Liz Doban, Linda Dagget, Sandra Millen, Kaye Johnstone, Jo-Anne Henderson and Diane Kerr.

Misses Coleen Campbell, Barb Hebden, Shiela Deborg, Margo Spruyt, Judy Dagget, Judy Hare, Elaine Hassel, Sue Brown, Judy Craig, Sharon Watkins, Effie-Jane Bailey, Carolyn Overman, Mary Cameron, Diane Springer, Sandy Superle, Ingrid Bremer and Janet Manville.

Misses Barbara Reid, Robin McGowan, Catherine Keate, Linda O'Connor, Sandra Lindsey, Alison Mainguy and Carol Smith.

Misses Nancy Lundy, Linda Fullerton, Victoria Jolley, Pat Coldwell, Nancy Grey, Karen Radley, Jackie Burling, Rosemary Fogden, Maureen Grant, Carynne Cuthbert and Maureen Coleman.

Misses Margaret-Anne Longden, Sandy Evens, Ethel Bonner, Linda Parfitt, Julie Windwick, Susse Juelsberg, Mary-Joe Panabaker, Sue Ross, Trisha Casey, Andrea Selwood, Monica Roelofsen, Carol Flack, Judy Campbell, Darlene Mottishaw, Leigh Duncan, Jerry Jelnick, Barbara Beattie and Susan Aitkens.

Misses Leona Pearce, Patricia Dunn, Eleanor Brixton, Audrey Wanless, Nadia Orachuk, Jill Terry, Nancy Grossman, Lorraine Chesson, Sandi Spotswood, Daphne MacLaughlin, Bonnie Maltman, Julie Heigmt, Jeanne Butler, Carol Smith, Shannon Kenny, Jennifer Blake, Maureen Chilton and Pat Kelly.

Misses Sharon Thomson, Tara MacAstocker, Ann Wallace, Michelle Bradshaw, Carolynne Argall, Judy Barrett, Sue Alexander, Jill Winnett, Shannon Fitzpatrick, Janet Holland, Gail Pizag, Lynne Connel, Margaret Vaughn-Birch, Jill Hislop, Susan Roye and Terry Hutchison.

Misses Heather Fraser, Lynne Kreller, Letty MacGillivray, Jane Decov, Linda Bergstrom, Eleanor Colwell, Sheila Davidson, Karen Bowes, Gerey Grant, Brenda Noon, Janice Dixon, Jill Cameron, Suzette Smith, Barbara Heisterman, Evelyn Gill, Linda Douma, Sue Shaw, Diane McNaught and Sharon Henderson.

Misses Jennifer Hill, Carolyn Hill, Elizabeth Baikie, Jane Solly, Joan Lucas, Kim Richardson, Linda George, Francis Weir, Cathy Hood, Jane Hayes, Sheila French, Sue Linggard, Bernice Tennant, Robin Hibberson, Pat Jackson, Heather Auchinvole, Penny Grigg and Marnie Chapman.

Of Personal Interest

Annual Dinner

Covers were laid for 29 when trustees and officials of the Greater Victoria School Board attended a second annual dinner, in the Imperial Inn, Monday evening. The table was decorated with red carnations, white chrysanthemums and red candles. A Christmas tree added to the season decor. Honor guests were Mr. David Logan, who is retiring from the board, and Mrs. Logan. Mr. Logan was presented with a gift of camera equipment and his wife received a chrysanthemum bouquet. Presentations were made by Mrs. A. B. Thompson, board chairman.

'THE DAY I REMEMBER'

Estonia's Last 'Free' Christmas

By PAT DUFOUR



After leaving her native country in 1944, Mrs. Mesher was to live under five different occupations before coming to Canada and enjoying her "first free Christmas in 11 years."

Christmas Day, 1938, is the one that remains the most vivid for Mrs. A. W. Mesher. "It was my last one in a free country until I came to Canada in 1949."

In 1938, Lee Mesher—"no one can pronounce my real name, Ljubov"—was 14 and lived with her parents in the small Estonian town of Viljandi. Each moment of that normal childhood Christmas is etched indelibly on her mind.

"We went to the late Christmas Eve service—about 93 per cent of Estonia is Lutheran—then came home to finish decorating the tree.

"I can still remember that tree. We used white cotton wool for snowflakes and covered the branches with chains of colored paper. There were no artificial lights. We lit our tree with candles."

Perhaps the young teen-ager had a premonition that this would be the last carefree Christmas for many a year.

"Although I was too old to believe in Santa Claus, I asked my father to dress up in his red and white suit so that he could arrive at our door with gifts, just as he always had."

Lee Mesher even remembers the gifts that she gave to her parents.

"I made Dad some hankies and for Mum I had sewn some aprons and knitted a scarf, gloves and matching hat. I still have that hat!"

Mrs. Mesher stresses that, unlike Canadian gift-giving, in Estonia gifts were made by the giver so "that you gave a little bit of yourself with the present."

Receiving gifts, too, was not simply a matter of waiting your turn. "Each person had to sing a song, recite a poem or tell a lovely story before handed a present. That year, I sang a carol."

Christmas dinner, too, was traditional but unlike ours. "Instead of turkey, which is unknown in my country, we had blood sausages which we all love, jellied pork, Christmas puddings and cookies. Usually we ate black bread. For this special occasion my mother had made lots of crisp white bread and rolls."

Teen-ager as she was, Lee Mesher was allowed "just a sip" of the home-made cherry wine that followed. It had been made from the cherry trees in their garden.

The next year, the Russians occupied Estonia, to be followed by the Germans in 1941.

But, in spite of all the trials that were to follow for Lee Mesher, the memory of that Christmas Day was to shine with the brightness of the Nativity Star.

Expert Weavers Show Work at Guild Meeting

Colorful swatches of upholstery and drapery material she had recently woven to furnish a room in the new wing of the Royal Jubilee Hospital, were shown by Mrs. A. G. Kinnis at meeting of Victoria Hand Weavers' Guild. She also showed swatches of materials for a room in the new courthouse.

Mrs. Kinnis has also woven altar hangings for a new church in Williamsburg, Va.

Yardages she had woven, suitable for clothing, using a variety of threads were displayed by Mrs. H. L. Gonhason, who described qualities of the yarns, how the articles were woven and the finishing of the material.

Useful hints were also given on how to use small groups of left-over thread for experimentation with color and texture.

Mrs. G. Singleton presided and Mrs. H. Steggles reported that two weaving books were to be purchased for the guild library in memory of Mrs. F. Yeomans and Mrs. G. B. Sutherland.

Christmas party, Liberal Women's Forum, Friday at 2 p.m. in home of Mrs. J.T. Jones, 311 West Gorge Rd. Exchange of gifts.

THE LAST WORD IN CHRISTMAS GIVING!

When deciding on a gift, why not give glasses? A smartly styled new pair or even a new frame—a lasting gift! May we suggest a Prescription Optical Co. Gift Certificate in smart envelope ready to present.

Member of Canadian Guild Dispensing Opticians

Prescription Optical

EV 4-5914 Campbell Building 1025 Douglas St.

and CONTACT LENSES

EV 4-7937 Medical Arts Building 1105 Pandora Ave.



Mrs. Humphrys re-reads stories that tell of her son's success, to the point that she's almost "letter perfect."

Mum's the Word! . . .

Can you imagine what it would be like to be leafing through a magazine and suddenly find yourself a mother of a genius? This is what happened to Mrs. Francis Humphrys when she read a couple of industrial magazines sent her through the mail.

In them she found articles lauding her son, Dr. James M. Humphrys for his breakthrough in detonating caps.

Most people know that Nobel discovered dynamite, and some that he perfected the first detonating caps. But few realize that there's been little improvement in the cap since his day.

In the early 1900s, an electrical blasting cap was perfected. Mrs. Humphrys' son has now invented a non-electrical blasting cap that is being hailed as a "first" in the world.

And, son-like, he omitted to mention this to his mother, although she receives weekly letters from her son and daughter-in-law!

Not that she's unduly surprised at the acclaim which her son is receiving.

"He was always developing things, even when in school."

Dr. Humphrys received the Governor-General's medal while attending school in Prince Albert and later enrolled in the University of Saskatchewan.

He is a frequent visitor to Victoria, and was here a year before Ripple Rock was exploded in order to help on the preparatory work.

His sister Gwenyth is a bacteriologist, so it would appear that a love of science is a family trait.

The late Mr. Humphrys was a chartered accountant, but Mrs. Humphrys admits that she was "addicted to mathematics and physics."

It isn't every woman that enjoys reading industrial magazines. But these editions, of July, 1963, vintage are the best reading that Mrs. Humphrys has enjoyed for a long time.

Needless to say, her latest letter to her self-effacing son includes the suggestion that instead of the usual "not much interesting happening around here," he interject some of the events that have helped make him a pioneer in science.

Eastern Wedding Of Interest Here

A wedding of interest to Victorians took place recently in St Xavier's Church at Renfrew, Ont., when Rt. Rev. Monsignor Clarke heard marriage vows exchanged between Miss Kealy Wilkinson, daughter of Wing-Cmdr. and Mrs. Philip Wilkinson of Ottawa (formerly of Victoria) and Ian Douglas Brooker, son of Major and Mrs. F. H. Brooker of "Coppers," Haywards Heath, Sussex, Eng. Music was played by T. A. Wark, cousin of the bride, and Miss Mamie Kelly.

Wearing a floor-length sheath gown of white needlepoint crepe, the bride entered the church on the arm of her father.

Her gown was fashioned with lace inserts and matching coat slightly en train. She wore a shoulder-length tulle veil and carried a shower bouquet of pink and white rosebuds.

Bridesmaids, Miss Denyse Roussell of Renfrew, cousin of the bride, and Miss Charlotte Cook, Pointe Claire, Que., wore full-length gowns of deep jewel-toned blue and green velvet with small matching velvet bow headpieces. Tiny pale-shade chrysanthemums were in their bouquets.

Brother of the bride, Officer Cadet David Wilkinson was best man and ushers were the bride's uncles, Bernard Rousselle of Renfrew, and Jerome Rousselle, Pointe Claire.

Following a reception at the Valley Hotel, where G. B. Burwell proposed the toast, the newlyweds left for New York where they embarked on the Queen Elizabeth for an extended honeymoon in the British Isles and on the Continent.

Carpet and Upholstery Cleaning
If you've tried the rest now try the best
AIR-MIST CLEANING
"Serving Victoria 25 Years"
928 Johnson 384-4952

Give a Gift of Fabric
London Silk
Three Floors of Fashion Fabrics
MEMBER CHARGE PLAN
1439 DOUGLAS ST. EV 2-1125

For COLDS and GRIPPE...
1. Rest in bed
2. Drink plenty of fluids
3. Take Aspirin to reduce fever and relieve pain
ASPIRIN WILL MAKE YOU FEEL BETTER FAST
ASPIRIN Genuine FAST RELIEF HEADACHES COLDS
Aspirin is the Registered Trade Mark of The Bayer Company, Limited, Aurora, Ontario

OPEN THURSDAY AND FRIDAY UNTIL 9 P.M.
Give Christmas Footwear or Gorgeous Gift Slippers from Munday's
Omphies
Daniel Guen
Taj of India
Jaeger
and other famous slippers.
3.95 to 18.95
Munday's
1203 Douglas Street

Christmas SALE!
ON SALE THURSDAY – 9 to 9
Gigantic Sweater Sale
Terrific Values
Regular 10.98 to 12.98
This is the big sweater sale of the year. First quality so lovely for gifts and your own use. This is the most outstanding collection of beautiful sweaters we have ever offered and when you see the manufacturer's name of high grade quality, you will be buying several at this low, low price.
Note these points:
- All wool cardigans
- Lovely colors to choose from
- Lady Anne super quality
- Super fine orlon
- Machine washable
- Will not shrink
- Novelty stitch designs
- Sizes S, M and L
ALMOST HALF PRICE!
5.99 and 6.99
QUILTED HOUSECOATS
Reg. 12.98 to 14.98
9.98
Here is another terrific buy. You have to see and feel the quality and styling to appreciate the wonderful value. Terylene and crepes in an excellent variety of styles and colors. Sizes S, M and L. You save 3.00 to 5.00.
All-Wool Worsted PLAID SLIMS
Imagine this quality at half price. Always a practical and wanted gift. Buy also for your own use. Lovely plaids to choose from, in sizes 10 to 18. Buy several at this low, low price. Only 4.99
SAVE 5.00 ON EACH SLIM
Mohair and Wool Sweaters
Regular 14.98 to 16.98
Look at the big saving here. Lovely, fluffy sweaters that are terrific value. Cardigan styles, with collars and without collars. Lovely soft shades to choose from. These are wonderful gift items. Sizes 36 to 40. Extra Special, ONLY 10.99
9 A.M. SPECIAL
Sweater Clearances
Regular 4.98 to 10.98
Limited quantity — Shop at 9. Cardigans and pullovers in wool and orlon. Angora sweaters included, and bulkies.
2.99 and 3.99
EASY CREDIT TERMS — NO CARRYING CHARGES
A Deposit Will Hold Your Purchase Till Christmas
DICK'S LADIES' WEAR
Open All Day Wednesday, Thursday and Friday till 9 p.m.
1314 DOUGLAS STREET PHONE EV 3-7552

Young Travellers Have First Experience With Strange Ways of Confidence Man—or Was He?

By JUDY RICHARDSON

Former Times staffer Judy Richardson and her friend Linda Scales, who travelled across Canada by car, prior to leaving for overseas from Montreal, are now in Europe. You will soon be hearing more of their adventures from abroad.



Richardson

An Englishman spoiled our first night in France. But, what a fantastic story he gave us to tell!

Setting was a youth hostel at Beauvais. The warden—or house father as he is called in France—was a young man recently returned from military service and the hostel bustled with the comings and goings of his many friends—mostly Algerian and all French-speaking.

Linda and I took refuge in our business affairs. We were in the midst of totalling the day's expenditures when the bustle increased. But this time we were involved. For the cause of the commotion was a burly, thirtyish Englishman, who demanded in a loud voice if anyone could speak English. His voice got louder when he discovered we did.

"Thank goodness, someone in this place speaks English. Are you American? Canadian? Well, fancy finding two Canadians in this hole. You must let me buy you a drink."

We were hustled out to the corner bar and we sipped cognac while the blustering Englishman told us of his problem.

He was a professor at the Slade School of Art, which is attached to the University of London. He had a two month sabbatical in order to arrange for an exhibition of the work of English art students that was to tour France in January. He was trying to contact another Englishman named Benson who taught at the lycee in Beauvais and could translate all communications concerning the exhibition.

So far, all directions he had received were wrong.

We told him the lycee was just across the street from the hostel. This unleashed another roar of gratitude.

To further express his thanks he added: 'By the way, I'm going to Amiens tomorrow to make more arrangements. Would you like a ride? And have lunch with me at my hotel, it has a good British name—Hotel Bristol."

We had intended to go south. Amiens was north. Still, an offer is an offer, so we accepted. There were introductions all round and we discovered his name was John Marshall.

"Look!" he insisted, "now I know where the lycee is. I'll just pop in and find Benson, then meet you outside in 15 minutes. We'll all go have a drink to the finding of two Canadians in this .... !!!! hole!"

Fifteen minutes later he reappeared with the news that Benson had dorm duty for another hour. In the meantime, would we like to go with him to the railway station while he tried to exchange some money. He'd taken his car into a garage and they wouldn't accept English currency.

The exchange wicket in the station was closed.

"I'll nip over to the garage and see if they have had a change of heart," he said. "Meet you back at the hostel with Benson."

We'd been in the hostel about 10 minutes when in dashed our friend, wanting to know if we had any French money — the garage still wouldn't take his English currency.

"Well," we hemmed, "we only have 45 francs and we need it in the morning to pay for the hostel."

"What's the exchange? I'll give you English money for it," he insisted. "Here, I'll take it now and find out what the rate is. You look after my Mac and scarf."

Shrugging our shoulders and assuring ourselves that not all Englishmen were like this, we waited! And waited! And waited!

At 11 p.m. we went to bed.

Next morning we exchanged some money in town so we could pay for the hostel. We also inquired if anyone knew the Hotel Bristol.

No Hotel Bristol.

Still refusing to believe our suspicions, we explored our first Gothic cathedral before succumbing to the urge to ask at the lycee for Benson.

No Benson!

We shouldered our packs, John Marshall's Mac and scarf and headed for Rouen.

We had lots to ponder. Was John Marshall a university professor or confidence man? If the latter, why buy us a drink and leave a good Macintosh and scarf in return for what amounted to only nine dollars?

The Mac and scarf were soon in a package with a request to a friend attending University of London, to do some sleuthing for us. The reply put the cap on it.

Although the Slade School of Art exists, no John Marshall lectures in it.

"Maybe," wrote our friend, "you were used like a pawn shop. He needed your money more than he needed the coat and scarf."

Maybe! But it still doesn't add up.

Perhaps you have an answer.

CLUBWOMEN'S NEWS

Hampers—Final plans for distribution of 10 hampers to blind citizens were made when the Robert Burns McMicking Chapter, IODE, met in the home of Mrs. W. Bruce Speer with Mrs. J. Fox presiding. Educational secretary, Mrs. H. Barnes, reported that records, valued at $13, had been sent to chapter's adopted school at Antugua. Calendars had been forwarded to James Bay and Pender Island schools. A Christmas party and social evening followed with music being supplied by Miss Molly Edgar and Mrs. Eileen Napper. Refreshments were served.

Christmas luncheon, Navy League Chapter, IODE, at home of Mrs. L. Painter, 4220 Shelbourne Street, Friday at 12 noon.

Re-elected — Mrs. Enid Webster was re-elected president of the Evening Branch of Christ Church Cathedral's Woman's Auxiliary at annual meeting held in the Memorial Hall. Also elected were: Vice-president, Miss Amy Hall; recording secretary, Miss Alison Chrow; correspondence, Miss Eleanor Fowler; treasurer, Mrs. Bessie Marriott; educational secretary, Miss Gladys Kirwin; Dorcas, Miss Dorothy Lucas; extra cents, Mrs. E. Crerar; united thank offering, Miss Evelyn Matthews; Living Message, Mrs. A. Toone; prayer partner, Mrs. I. Neal; social service committee, Mrs. Brian Whitlow and Mrs. C. Riach. Reports were given by: Recording secretary, Mrs. E. Stewart; treasurer, Mrs. Marriott and Mrs. Webster. Latter was presented with a chrysanthemum bouquet by Mrs. B. Murgatroyd. Dean Whitlow was guest speaker. A social hour followed.

New Mascot — At annual Christmas tea and bazaar of the Cat's Protection League, held in Britannia Branch, Canadian Legion hall, the president, Mrs. D. D. Woods, was presented with a handmade black cat as a league mascot. Mrs. Woods introduced well-known television commentator Ida Clarkson, who opened the affair. A sum of $470 was realized. General convener was Mrs. A. Lee.

Women's Auxiliary, No. 65, to Victoria Typographical Union 201, at home of Mrs. L. Valentine, 1720 Ash St., Thursday at 8 p.m.

For Christmas Belles

Gift Lingerie

by

KAYSER Lingerie



This Christmas, give her a charming gift of luxurious lingerie by Kayser, the lingerie most wanted by most women!

SLIPS

"Adventuress" collection—delicate floral embroidery on sheer, lined for opacity, creates the lovely bodice for this slip—in nylon tricot, surf blue, shell pink and white $6.98
MATCHING BRIEFS $2.59
"SATILENE" SLIPS, from $5.98

Other Kayser—
Slips, from $4.98
Briefs, from $2.29
Plain Leg Panties, S.M.L. and XL ..... $2.59 and $3.00
Petti Pants, from $3.98

Kayser NIGHTGOWNS
Nylon tricot gowns in waltz length, sizes S.M. and L and full length sizes 34 to 48. From $6.98

Gift Wrapping

Open Thursday and Friday till 9

Mae Meighen
CORSET SPECIALTY SHOPPE

1613 DOUGLAS ST. EV 3-6214

JANUARY CALIFORNIA TOUR

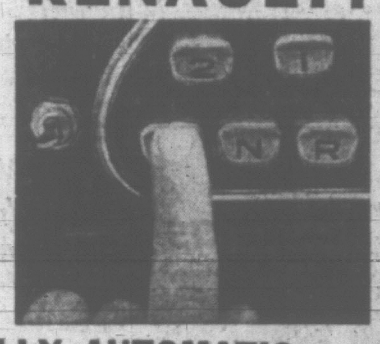
16 Days-$175 Canadian

Friday, Jan. 17th. Depart 9:30 a.m., Blackball Ferry to Portland 1 night, Klamath Falls 1 night, to Reno, Nevada, 2 nights, Fresno 1 night, Long Beach 3 nights, including tour to Disneyland, Knott's Farm, Marineland, San Diego Zoo, Tiajuna, Mexico, etc., then to San Luis Obispo 1 night, Frisco 3 nights, Medford 1 night, Portland 2 nights, and home. Cost of tour includes twin bedded rooms with bath. Charter bus and ferry charges, etc. Write or phone for free itineraries of all our tours.

CAPITAL CITY TRAVEL CLUB
2581 Blackwood Ave.
Ph. EV 4-1432 anytime

The RENAULT!

YES



FULLY AUTOMATIC FOR LESS THAN $2,000.00

Dolphin Motors Ltd.
SERVICES - PARTS - SALES
950 YATES STREET PHONE EV 6-3527

NOW is the time to send your dry cleaning to Page the Cleaner.

THIS YEAR Say "MERRY CHRISTMAS"
In a Page the Cleaner Dry-Cleaned Outfit

SERVICE
ONE-DAY SERVICE at all call offices including Saturday.
Open 7 a.m. to 6 p.m. Daily

PLUS Regular 3-day pick-up and delivery service now till Christmas.

BLANKETS 50c
Beautifully dry cleaned and pressed. HALF PRICE ONLY

DRAPES 20% off
Chesterfield covers. Fresh, crisp, sparkling clean.

PAGE THE CLEANER

pleasant surprises for her!
From MISS FRITH'S

3-DAY SPECIAL—
THURS., FRI., SAT.

GLAMOROUS WIGS—The Height of Fashion

Enjoy a complete transformation any time . . . for a special evening, or when there isn't time for a hair appointment! Perfect for that date after swimming and many other ideas. Light and cool to wear, made from finest European human hair, quality tested at U.B.C. These wigs may be color rinsed to any shade desired and styled to suit the individual. Black, off black, light, medium and dark brown, auburn, red, ash blonde $129.00

High shades of platinum blonde, brown, mixes and grey mixes $175.00

FREE Styling by William at Margo Beauty Studio—specially trained in the care and styling of wigs, in Europe.

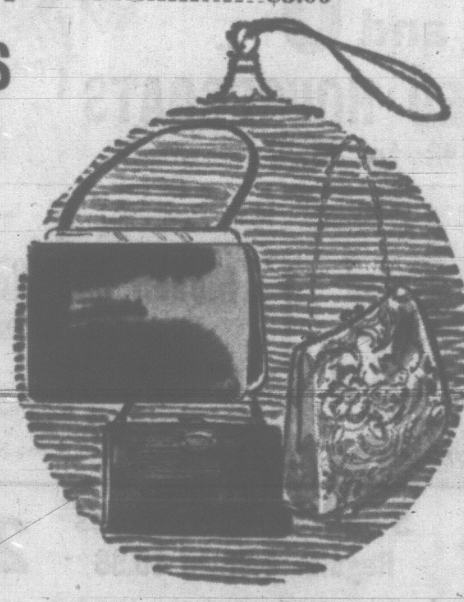
Switches, Donut and Figure 8 Buns $5.00



All Wigs Complete With Carrying Case and Head

SWEATERS

A wonderful selection for gifts! Bulky and classic styles in cardigans and pullovers. All the wanted colors.



The Gift for the Sportsminded . . .

Smart Slims

A large selection of these well-tailored slims with the perfect fit. All sizes.

Gift Handbags

Always popular at Christmas . . . attractive selection includes every shape of the season in Morocco and kip, also simulated patent and dressy bags for milady. Beautifully appointed. From $9.98

DRESSES

Enchanting styles in brocades, chiffons, velvets, peau de soie or lace. Our one-piece models and jacket dresses will please the most discriminating eye . . . We have an excellent selection in half sizes. Sizes 8 to 20 and 12½ to 24½ $19.98 to $75.00

Also a large selection of skirts, pleated and straight styles in newest fabrics. Choose a skirt and matching sweater, or skirt and slacks for a casual gift or for your own use. Wide price range.

Just Say "Charge It"
BUDGET TERMS IF DESIRED

Miss Frith
MILLINERY AND FASHIONS
Victoria's Most Complete Ladies' Specialty Shop
1617 DOUGLAS ST. EV 3-4912
Parking's No Problem Near Miss Frith's

Open 9 a.m. to 5:30 p.m. Daily
Till 9 p.m. Fridays

Smart women do their Christmas shopping at Reitman's
"WHERE SMART WOMEN SHOP"



The quilted look is the comfortable, the very smart way to relax when at home

A. Black verdera pants, topped with gold print quilted crepe jacket. Belt ties 3 ways. Blue, white, shrimp. 12-18. 10.98

B. Soft quilted crepe duster. Has lace trimmed collar, two sweetheart pockets. Blue, aqua, pink. S, M and L. 12.98

C. Butterfly appliqués on the pockets of this quilted crepe duster. Blue, pink, gold. S, M and L. 12.98

D. All-over gold print on quilted crepe. Flapped pockets. ¾ sleeves. White, blue or shrimp, in S, M and L sizes. 9.98

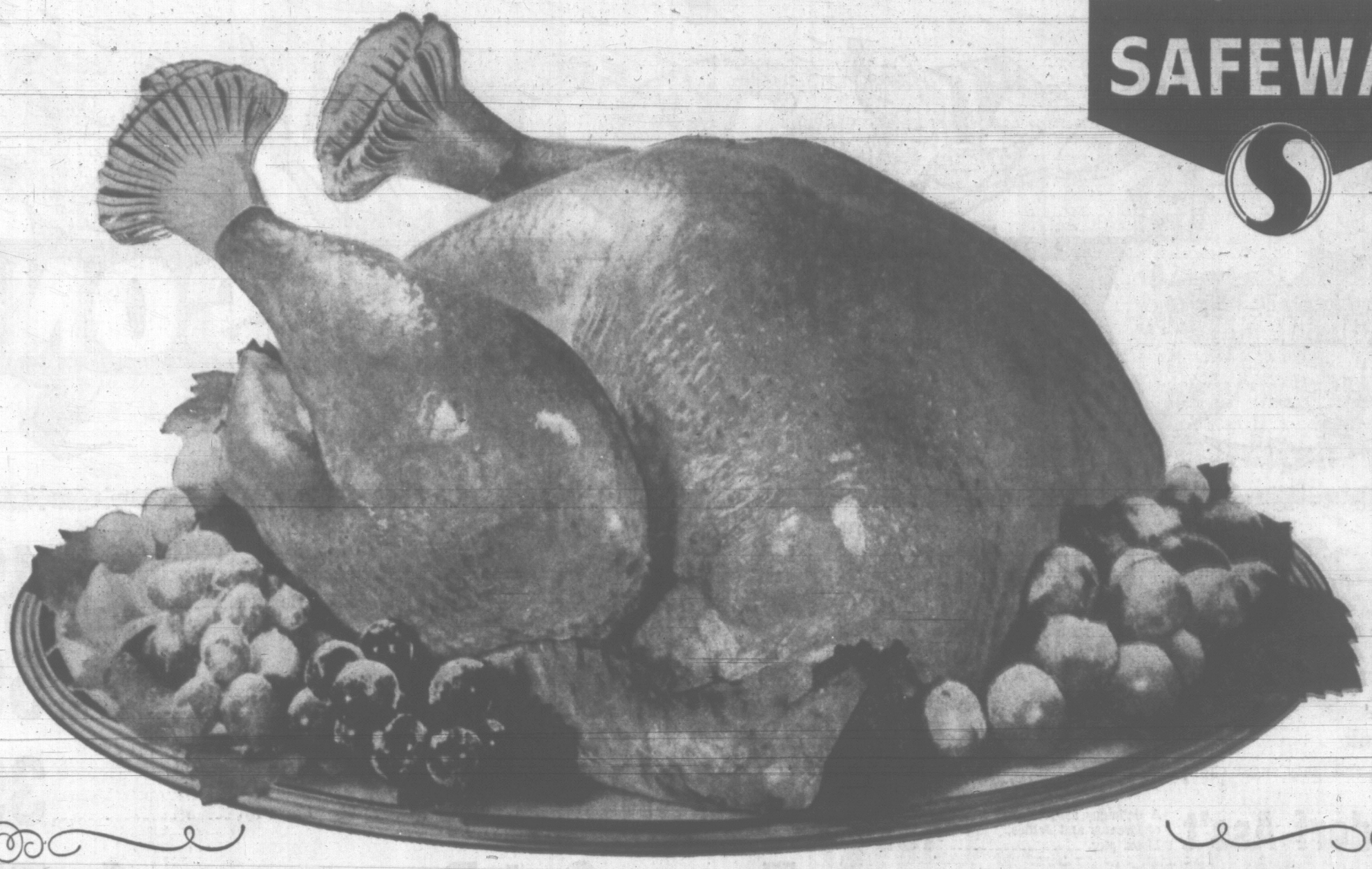
Reitman's "WHERE SMART WOMEN SHOP"
Give a Reitman's Gift Certificate. $2.50, $5, $10 or $25.

TOWN & COUNTRY
3595 Douglas St. Phone EVergreen 3-0212

VICTORIA
3175 Douglas St. Phone 382-5052

MAYFAIR SHOPPING CENTRE
Both Stores Open Thursday and Friday Nights until 9 p.m.
Mail Orders filled C.O.D.

SAFEWAY

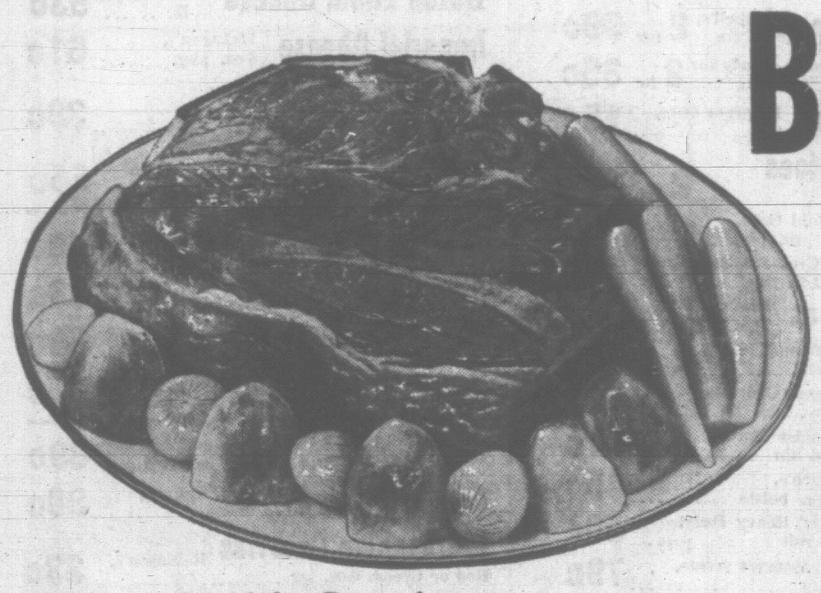


This Christmas Serve the Finest...Serve a Safeway

TURKEY

Count on your Safeway Turkey to be perfect in every way. We know it will be. We buy only Top Grade A birds—the very highest grade. They are cleaned and dressed to perfection in modern, spotless Turkey Plants, under constant Government inspection. Then all the fresh flavor is sealed in by quick-freezing and vacuum-wrapping that protects your beautiful bird all the way to your kitchen.

You get a turkey that is spotlessly clean—one that is plump and full and round. Just loaded with tender, juicy sweet eating meat. You will serve it proudly. Our Unconditional Money-Back Guarantee goes with every Turkey.



Beef Chuck or Round Bone Roast

Government Graded and Inspected Beef. Tender, Juicy and Flavorful. Serve with your favorite vegetables. Canada Choice, Canada Good..... lb. 37c

Swift's Premium

No. 1 Bologna

Deliciously Seasoned. Serve Sliced, in Sandwiches, etc.
By the Piece, lb. 29c

Beef Cross Rib Roast

Canada Choice, Canada Good .. lb. 59c

Beef Pot Roast

Boned, and Rolled. Plate and Brisket. Canada Choice, Canada Good ..... lb. 59c

Beef Short Ribs

For Braising. Canada Choice, Canada Good..... lb. 37c

Sliced Side Bacon

Breakfast Delight or Eversweet. 1-lb. package ... 59c

Cod Fillets Captain's Choice, 1-lb. pkg..... 39c

Breakfast Sausage Economy, 1-lb. pkg. 49c

Chicken Livers A real delicacy, lb. 49c

Steakettes Beef or Veal. Special Pack, 12 2-oz., pkg. 99c

Fancy Sausage

For Holiday Entertaining

All Safeway stores have a large selection of Vancouver Fancy Sausage, select several varieties for your Festive Entertaining.

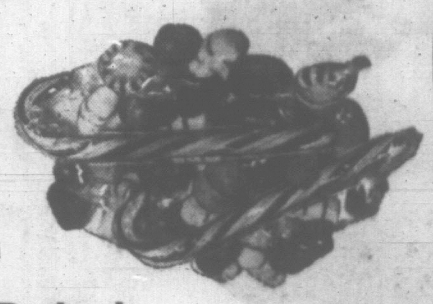
SAFEWAY

CANADA SAFEWAY LIMITED

SAFEWAY



IT'S THE SEASON



Christmas Brilliants 39c

Burbank
A bright and tasty sugar candy, 14-oz. pkg. ....

Waldorf Ass't A delicious assortment of Creams and Jellies, 14-oz. pkg. 45c

Candy Canes Caterline—Package of eight 5c canes 39c

Chocolates Moir's Premier Ideal Christmas Gift, 2½-lb. box $1.98

CHOCOLATE CHERRIES Cadbury's, 10½-oz. box $1.29

HAZELNUT WHIRLS Duncan's, 16-oz. box $1.98

BLACK MAGIC CHOCOLATES 1-lb. box $1.89

Fruit Cocktail Libby's Fancy, 15-oz. tin ..... 2 for 49c

Tomato Juice Hunt's Fancy, 48-oz. tin ..... 2 for 59c

Luncheon Meat Kam Pork Loaf, 12-oz. tin 39c

Fancy Cut Beans Town House, Green or Wax, 15-oz. tin 4 for 75c

Mandarin Oranges Town House. 11-oz. tin 2 for 45c

Grapefruit Juice Town House, Sweet, 48-oz. tin ..... 2 for 79c



Lucerne Bonus Quality

Egg Nog

Rich cream and eggs and spice so nice . . . all mixed and ready to pour.

Pint 33c Quart 59c

Whipping Cream Extra Rich, Extra Thick, ½ pint carton 38c

Half & Half (Coffee Cream). So Rich, So good. Pint carton 28c

Homogenized Milk Minimum 3.8% Butterfat, Quart carton 24c

Sour Cream For tasty homemade dips, 10-oz. carton 27c

Cottage Cheese Delicious in salads, in cooked dishes, by itself, 16-oz. carton 23c



Lucerne Party Pride

Ice Cream

Featuring Holiday Fruit, Spumoni and Peppermint Candy 3-pint ctn. 69c

De Luxe Nut Roll Vanilla Ice Cream, covered with nuts, quart size 89c

Ice Cream Pies Chocolate or Cherry, quart size 89c

Ice Cream Cups Ideal for children's parties, 3 oz. ..... 6 for 39c

De Luxe Ice Cream Treat yourself to the finest, Pint carton 37c

Parfait Cups Pkg. of two, 4½-oz. cups 39c

Truly Fine
SEAMLESS NYLONS

400 Gauge, 15 Denier. Beigetone or Coffee, sizes 9 to 11.

2 pairs $1.79

Rover
PET FOODS

Dog or Cat, 15-oz. tin

6 for 49c

Nuts and Bolts Tuffy's, 7-oz. pkg. 49c

Cheezies Hawkins, 11-oz. pkg. 59c

Brussels Sprouts Bel-air Frozen, 10-oz. pkg. 33c

Consomme Soup Campbell's, 10-oz. tin, 2 for 39c

Onion Soup Lipton's, handy for dips, too. Pkg. .... 2 for 35c

Poultry Dressing Empress Pure, tin 15c

Shoestring Potatoes Nalley's 3-oz. tin ..... 2 for 47c

Pretzel Sticks Rold Gold, 7½-oz. pkg. 35c

Plum Pudding Crosse & Blackwell, 1-lb. tin 83c

Chocolate Celonos Dad's, 7½-oz. pkg. 31c

Margarine Blue Bonnet, 1-lb. pkg. ..... 2 for 59c

Shrimp Meat Queen Charlotte, Tiny, 5-oz. tin 39c

Lemon Juice Sunkist Pure, 6-oz. tin ..... 2 for 31c

Grape Juice Welch's, 24-oz. bottle 45c

Foil Wrap Reynolds' Heavy Duty, 18"x25' roll 59c

Deodorant Glade, assorted scents, 6-oz. tin 79c

Mouthwash Lavoris, 9-oz. bottle 59c

Bromo Seltzer Regular size 49c

Mild Cheese Berkshire, B.C., lb. 59c

Sharp Club Cheese Safeway Ontario Cheddar, lb. 79c

Dutch Edam Cheese Berkshire, lb. 93c

Imperial Cheese McLaren's, 8-oz. pkg. 61c

Handi Snack Cheese Kraft assorted, 8-oz. roll 39c

Cheese Portions Burki Plain or Trauben, 8-oz. pkg. of 12 portions 55c

Stuffed Olives Empress Manzanilla, place pack, 8 oz. 49c

Ripe Olives Town House, Standard, 16-oz. tin 33c

Sweet Mixed Pickles Zippy, 48-oz. jar 89c

Sweet Gherkins Bick's, 9-oz. jar 49c

Batter Mix Langis, Tom and Jerry or Hot Butter Rum, 16-oz. jar 89c

Ginger Wine Sparkling, English, 26-oz. bottle 98c

Maraschino Cherries Robinson's, Red or Green, 6-oz. jar 33c

Berry Sugar 2-lb. package 39c

Stone's Straws Package of 100 ..... 2 for 29c

Instant Coffee

Safeway—Hearty outdoor flavor—Special offer, 10-oz. jar $1.19

Meat Pies

Manor House, Frozen—Beef, Chicken or Turkey, 8 oz. each ..... 4 for 89c

Empress Jellies

Crabapple, Mint or Grape, 9 oz. ..... 2 for 49c



Please Everyone on Your List with a

Safeway Gift Order

Available in $2.50, $5.00, $7.50 and $10.00 Denominations

Negotiable in Any Safeway Store in Canada and U.S.A.

Christmas Gift Suggestions

Regal WALKING DOLL Walks, sleeps, 35" tall. Each $5.98

ELECTRIC TRAINS HO Mark, battery operated. Each $7.98

De Luxe READING TOYS
As seen on TV. Available in all Safeway Stores.



HOLIDAY NEEDS—
Check Safeway's wide selection of Gift Wrap, Candles, Toys, Indoor and Outdoor Lights, Poinsettia Napkins and Table Cloths (available in most stores).



Bel-air Mincemeat Pie
Premium Quality, Frozen, Ready to Bake, 24-oz. each **55c**

Safeway Coffee
Fresh, All Purpose Grind
1-lb. bag **59c**

Cream Corn Town House Fancy, 15-oz. tin .... **4 for 49c**

Tuna Fish Sea Trader Fancy Solid White Meat, 7-oz. tin.. **2 for 69c**

Tomato Soup Campbell's, 10-oz. tin **4 for 39c**

Pineapple Gold Reef, Sliced, Crushed or Tid Bits, 15-oz. tin **2 for 39c**

Casino Tea Bags
Delicious, Refreshing, Pkg. of 100 ..... **69c**

Nalley's Potato Chips
Fresh and Crisp, 9-oz. tri-pack **49c**

Breakfast Gems Large Eggs
Farm Fresh, Grade A doz. **49c**

Empress Stuffed Olives
Loose Pack Manzanilla, 12-oz. **39c**

Lucerne Party Dips
French Onion, Blue Tang, Garlic or Bacon and Horseradish, 10-oz. carton **45c**

Empress Pure Mincemeat
For the Tastiest Pies and Tarts, 43 fl. oz. jar **99c**

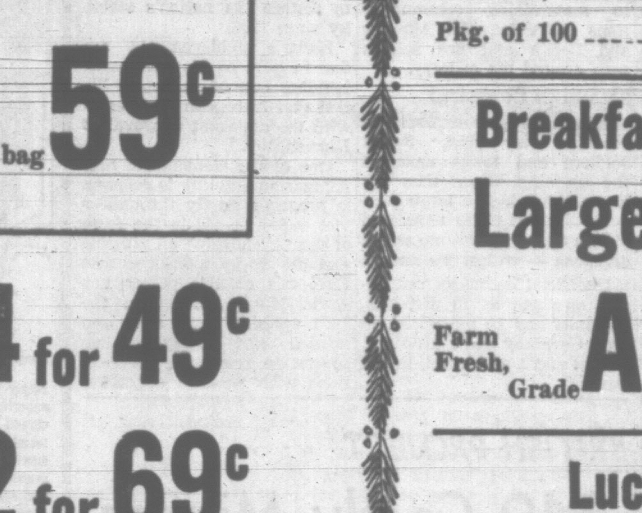
Fresh Baked

Butter and Egg Loaf	Skylark, 24-oz. loaf	**29c**
Tea Biscuits	Toastmaster. Pkg. of 6. Reg. 29c. Special	**25c**
Vienna Loaf	Skylark. Fresh. 14-oz. loaf	**23c**
French Bread	Skylark. Wrapped in foil. 16-oz. loaf	**25c**
Brown 'n' Serve Buns	Skylark. Pkg. of 12	**33c**

Corn Flakes	Kellogg's. 16-oz. pkg.	3 for $1.00
Bakeasy Shortening	1-lb. pkg.	2 for 49c
Cake Mixes	Duncan Hines. Early American. 14-oz. pkg.	2 for 89c
Pillsbury Biscuits	Buttermilk or Sweetmilk. 8-oz.	2 for 37c
Orange Juice	Bel-air or Scotch Treat, frozen, concentrate. 6-oz. tin	3 for 95c
Jellied Chicken	Bonus, boneless. 6-oz. tin	45c
Jelly Powders	Jello Assorted. 3-oz. pkg.	6 for 67c
Ritz Biscuits	Christie's. 16-oz. pkg.	45c
Smoked Oysters	Sea Trader. 3⅔-oz. tin	27c
King Oscar Sardines	Packed in oil. 3½-oz. tin	29c
Colgate's Toothpaste	Special Offer. Giant tube	49c



Cragmont Soft Drinks
28-oz. bottle
Choose from Ginger Ale, Root Beer, Lemon-Lime, Cola, Orange, Collins Mix, Sparkling Water and Tonic Water. **2 for 49c**
10-oz. mixer can **10 for 99c**



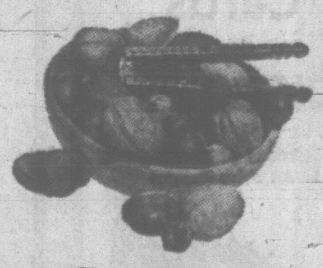
California Navel
ORANGES
Add a bright touch to any meal. For slicing, juicing, etc. and always a lunch box favorite..... **4 lbs. 59c**

McIntosh Apples Or Delicious-Okanagan, Canada Extra Fancy ..... **6 lbs. $1.00**

Fresh Broccoli Imported. Tight green heads. Serve with lemon or Hollandaise Sauce, lb. **19c**

Drybelt Potatoes B.C. Grown. Canada No. 2. Good Cooking .. **50-lb. sack $1.49**

Mandarin Oranges Enjoy them now. A family treat..... Priced Low at Safeway



Fresh Nuts
No. 1 Quality. Walnuts, Filberts, Almonds, and Brazils,
Mix or Match ..... lb. **49c**

Prices Effective December 12, 13, 14
In Greater Victoria
We Reserve the Right to Limit Quantities

SAFEWAY
CANADA SAFEWAY LIMITED

HYDRO HEADQUARTERS SPRINGS 3,000 LEAKS

VANCOUVER (CP)—A spokesman for the B.C. Power and Hydro Authority said Tuesday a $93,000 contract has been awarded for replacement of all windows in the Hydro's seven-year-old, 21-storey, head-office building in downtown Vancouver.

The contract, awarded to Canadian Pittsburgh Industries Limited of Vancouver, calls for replacement of 3,000 windows over the next two years.

The Authority spokesman said the double-paned windows currently in use are becoming misty. He said the vacuum seal separating the two panes had become faulty and moisture was penetrating.

The double-paned windows will be replaced with special heat-absorbing, glare-reducing single panes.

The original installers, Northwestern Supply Co., went bankrupt and Hydro could recover only $27,000 on their work.

YOUR -ARROW- CHRISTMAS GIFT STORE

Choose a white shirt from a wide selection of collar styles in broadcloth, oxford weave, "Tericota" and "Supima" cottons.
$5.00 to $6.95



PYJAMAS

Arrow Pyjamas will make a hit when the young lady of the house presents a pair from our wide selection of smartly-styled pyjamas from.... $6.00

Many more wonderful GIFT IDEAS to choose from at

Don Forster
MEN'S WEAR
755 YATES EV 3-5412
1 Hour Free Parking at 700 Block Lot or CIVIC PARKING TICKETS VALIDATED



DESPITE his 89 years Sir Winston Churchill attends some sessions of the House of Commons in Britain. Winnie is seen in car Tuesday after taking part in third session this month. Churchill announced some time ago that he would not seek re-election in next year's general election. (AP Wirephoto.)

Gas Price Probe Labelled Buck-Passing by Strachan

The provincial government does not need a royal commission to find out if gasoline prices are inequitable in B.C., requires to correct the price Strachan said Tuesday.

He said the government already has all the information it requires to correct th price spread.

Mr. Strachan said the royal commission set up in September is "an attempt to stall and pass the buck."

He said the government has enough information on gas prices from two sources: The Macdonald Royal Commission which made a series of comprehensive reports in the late 1930s, and a special survey conducted by the provincial trade department two years ago.

This is why the New Democratic Party does not consider it necessary to present a brief to the Morrow commission which starts public hearings here Jan. 13, Mr. Strachan said.

The Macdonald report recommended equalization of prices based upon a realistic relationship to cost of production, Mr. Strachan said.

But nothing had been done about it by this government.

The trade department survey must have been based on "a tremendous amount of information," Mr. Strachan said.

"From that information the government would know whether or not the situation existing today parallels that of the 1930s."

Soviet Troop Withdrawal Predicted From Hungary

MOSCOW (UPI) — The Soviet army, which crushed the Hungarian revolution seven years ago, plans to leave Hungary in the next few months, diplomatic sources said today.

Only a few token units will be left behind under the Warsaw Pact agreement, the sources said.

Western diplomats interpreted the move as a sign of easing tensions in eastern Europe and of Premier Khrushchev's faith in the stability of Hungarian Premier Janos Kadar's regime.

The pullback — signaled by the gradual repatriation of the families of Soviet soldiers still in Hungary — is part of a pattern prevailing over eastern Europe.

There are no Soviet troops in Czechoslovakia, Romania or Bulgaria. Some forces remain in Poland, and East Germany is heavily garrisoned. But the soldiers stationed in Poland are said to confine themselves to maintaining communications links between Moscow and Berlin and are seldom seen around the country.

SMASHED UPRISING

When Hungary exploded in rebellion in 1956, Soviet soldiers and tanks smashed the uprising. Since then the Kremlin has kept a large garrison — unofficially estimated at two tank and two motorized divisions — within the nation.

Unofficial estimates put Soviet strength at 20 divisions, 10 tanks and 10 motorized, in East Germany and 2 divisions, 1 tank and 1 motorized, in Poland.

Qualified diplomatic sources said that agreement between Moscow and Budapest to withdraw troops is based largely on Kadar's successful efforts to restore his nation's stability since 1956.

Kadar's achievements are due in part to his success in building one of the more liberal east European regimes — with the apparent approval of Khrushchev.

One of the elements of new Hungarian stability is economic progress, partly through Soviet economic aid in the form of the "friendship" oil pipeline and the Soviet-sponsored east European electric power network. Many fighters in the 1956 uprising have been amnestied and Hungary has sought to regularize its relations with western countries.

BRITISH PROJECT

540 Costly Mirrors To Spot 'Hot' Stars

LONDON—Five hundred and four expensive Italian mirrors have been taken to Australia for observations to be made of fifty or more "hot" stars.

Using them, Professor R. Hanbury Brown, formerly of Manchester University's department of radio-astronomy, has built, and will start in the new year to use, a new system of translating light waves into electrical impulses for computers to measure the size and temperature of the brightest stars.

The stars are called hot because their surface temperature is about 8,000 degrees Centigrade (the sun is 5,700 degrees C.). They will all be within 100 light years.

All the equipment was made in Britain except the mirrors. Its installation at Narrabri, 370 miles north of Sydney, in New South Wales, at a total cost of $635,000, has taken two years. Two concave mirrors, made up of 252 hexagonal segments and measuring 22 feet across, have been mounted on bogies running on a circular track 618 feet across. Each unit is self-propelled and linked by overhead cables to a central control room.

DETECTOR

At the focal point of each mirror, held in place by a 36-foot pole, is a photo-electric detector, looking like a flash suppressor at the end of a tank's cannon.

The similarity with a tank is a little more than skin deep, because just as a moving gun can now fix on a target, so the two interfero-meters, as each whole device is called, can lock on to a star.

The mirrors feed the image of the selected star to the detector, which is sensitive to the oscillation of the light; the detector translates the oscillations into electrical impulses. These impulses are dealt with by an electronic correlator.

In 1955 at Jodrell Bank this elaborate installation was given a rudimentary tryout when Professor Hanbury Brown took the lamps out of a pair of searchlights and substituted interferometers and found that the angular size of sirius, the brightest star, was .0071—about twice as big as the sun.

It was this experiment that encouraged Professor Hanbury Brown — an important figure in the development of radar —to try to get money to carry on the work in the clearer air of Australia.

(The Manchester Guardian)

FLUORIDATION NEAR IN N.Y.

NEW YORK (AP)—City council has voted to fluoridate the city's water supply. The measure, approved 19 to 4 Tuesday, goes next to the board of estimate, the city's upper legislative body, which is expected to approve it. Mayor Robert F. Wagner favors fluoridation, whose backers claim it prevents tooth decay among children.

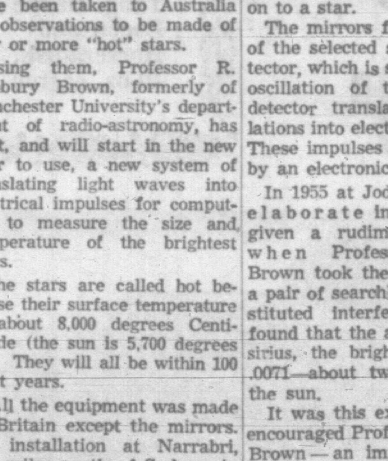


"It wouldn't be Christmas in Our House... Without AGNEW-SURPASS Slippers!"

Most families feel this way. One of many reasons: "Cuddle Pups"... fluffiest, gayest slipper that ever pampered a lady... in watermelon, turquoise, red, blue, wheat, $3.98... or for a little lass... in watermelon or light blue, $2.98. P.S. Consider gift certificates; and note that slippers are readily exchangeable at any Agnew-Surpass store in Canada.

STYLE LOOKS MORE THAN PRICE AT Agnew-Surpass
CANADA'S LARGEST SHOE RETAILERS • 166 STORES

3593 DOUGLAS ST. Town & Country TELEPHONE EV 3-8212



For Personalized Christmas Cards See DIGGON'S

Wide Selection of Choice Cards in All Price Ranges

NOW IS THE TIME TO CHOOSE WHILE SELECTION IS AT ITS BEST

Diggon's!

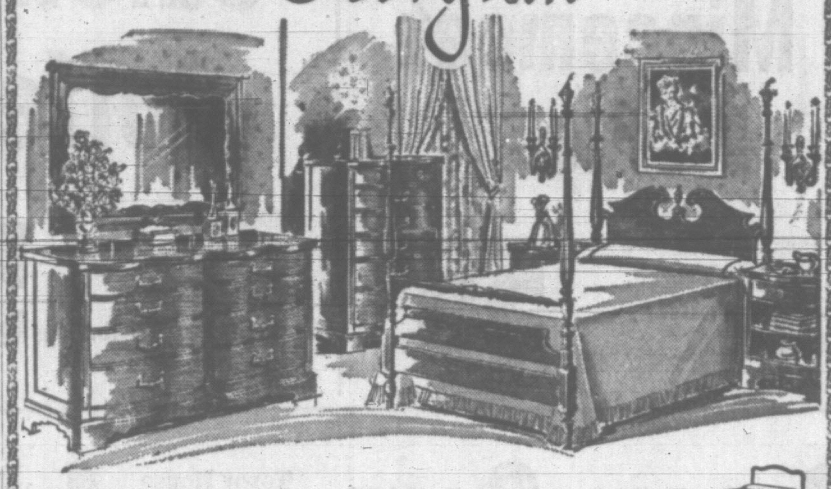
A Division of Willson Stationery
1401 Government Street Phone 384-8194

THIS CHRISTMAS

Treat Yourself

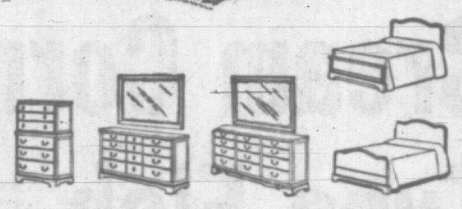
TO SOMETHING WONDERFUL FOR YOUR HOME

A Georgian BEDROOM SUITE



Deep . . . Dark . . . Distinguished Mahogany

Enjoy the luxury of an 18th century bedroom, superbly crafted of traditional mahogany. Stately carved bed posts hold a neatly sculptured head panel . . . delicately curved drawer fronts are accented with gleaming brass drawer pulls. Ingeniously designed with an eye to both beauty and spaciousness, Georgian offers you more in design, in quality . . .



3-Piece Suite consisting of: Double Dresser, Chest and Panel Bed $499.00

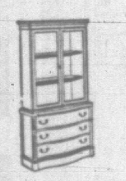
(Poster Bed, $39.50 Extra)

Triple Dresser $289.50, Chest on Chest $199.50, Nite Table $65

OR A Manchester DINING ROOM SUITE

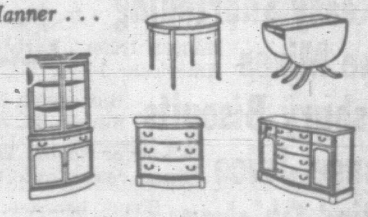


Gracious Dining in the Traditional Manner . . .



An 18th century dining room, with each piece serving a functional, as well as decorative purpose . . . and all this grandeur is yours in the rich, full depth of Pompeian Mahogany. The specially selected Cathedral swirl graining is matched in table tops and case fronts. Such authentic details as the Duncan Phyfe table base and actual bowed glass in breakfront china lend added interest. The ball-type drawer pulls were exclusively designed for this set.

All this thoughtful detail is yours . . . and at a price that's thoughtful of your budget.



Complete 9-Piece Suite consisting of:

- Table (opens to 98")
- 5 Side chairs
- 1 Armchair
- Buffet
- Breakfront Cabinet

$795.00

Corner Cabinet (bowed glass) $229.00

Server $105.00 Oval Table $149.00

Smaller China Cabinet $179.50

EASY TERMS—FREE DELIVERY

CLOSED ALL DAY WEDNESDAY

OPEN FRIDAY TILL 9 P.M.

CIVIC PARKING TICKETS VALIDATED

HOME Furniture COMPANY

825 FORT ST. (Above Blanshard St.) PHONE EV 2-5138

SAANICH YULE FUND

Police Lot Happy Helping Needy

When a policeman takes your name it usually means trouble. But it's not necessarily so in Saanich at Christmas time.

Saanich police officers are now obtaining the names of needy families in the municipality.

Purpose: to give them bundles of goodies that will make Christmas more pleasant.

SEVEN YEARS

The idea of helping the families started seven years ago in the minds of Chief W. A. Pearson and his deputy, John Hamilton.

That year 40 hampers were distributed. Last year there were 150 sent out. And this year it is expected even more will be distributed.

Policemen collect goods for the hampers and pack them themselves in their spare time. All the work is voluntary.

Actual delivery of the parcels is made by members of three car clubs.

ANONYMOUS

Donations come from wholesalers, retailers, farmers, schools, youth organizations and private citizens. Many of the cash donations are made anonymously.

Anyone who wants to help should contact Saanich police at EV 6-4321 and arrangements will be made to pick up merchandise.

Red Cross Chief Congratulated By Pearson

OTTAWA (CP) — Prime Minister Pearson, himself a Nobel Peace Prize winner, has written a letter of congratulations to John A. MacAulay of Winnipeg, who received the 1963 prize on behalf of the League of Red Cross Societies.

"You have been the moving force of that fine organization which has brought help and comfort to all peoples of the world," Mr. Pearson said.

Mr. MacAulay received the prize in Oslo Tuesday, the sixth anniversary of Mr. Pearson's receipt of the prize.



TWO STORE WINDOWS were taken out to admit this sparkling new car to Woodward's Mayfair store. Rotarians, offering auto as prize to help Goodwill Enterprises project, got behind car, pushed and eased it up ramp and into store. They then watched with dismay when one huge plate window broke as it was replaced. Polish job is administered by 44-year Rotarian Ches McLaughlin, 86, one of the sparkplugs behind club campaign. (Times photo.)

KEELER CASE

Actor on Stand In Libel Action

MONTREAL (CP)—Film producer Douglas Fairbanks, Jr., was in Montreal Tuesday in connection with a $250,000 action he filed last July against publisher John Vader and the Montreal weekly Midnight.

Mr. Fairbanks came to Montreal at the request of Midnight's lawyers for examination on discovery—a legal step in connection with preparation of the action.

The action concerns an article published by Midnight associating Mr. Fairbanks with Christine Keeler, London girl who figured in Britain's Profumo scandal.

Under examination by Sydney Cutler, lawyer for Midnight, Mr. Fairbanks said he knows Miss Keeler.

Mr. Cutler then asked: "Where did you meet her?"

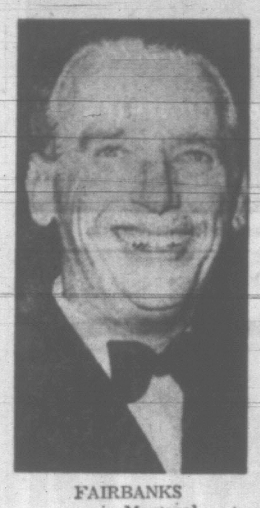
LAWYER OBJECTS

A. J. Campbell, Mr. Fairbanks' lawyer, raised an objection at this point, arguing that the questions were irrevelant.

The judge did not agree and proceedings came to a halt when Mr. Campbell said he would appeal.

The Quebec Court of Appeals would consider the question but no date for such consideration was announced immediately.

The examination on discovery involves a preliminary gathering of the principals to an action for the purpose of ascertaining or reviewing the general facts of the case.



FAIRBANKS
. . . in Montreal

U.S. NEGRO BETTER OFF THAN CANADIAN INDIAN

LONDON, Ont. (CP)—The Canadian Indian "lives on a worse basis than the Birmingham (Ala.) Negro" and the federal welfare program in the north is doing him more harm than good, Rev. John R. Clarke told a meeting of the Canadian Progress Club here Tuesday.

The Anglican minister said citizens can't be expected to "come out from a corral, and what else can you call the reserves but corrals?"

Prof Talked Marriage Before Family Slain

MONTREAL (CP) — An attractive 20-year-old former student of Prof. Roland Haumont testified Tuesday she received a promise of marriage from him a few months before his wife and two children were killed in an explosion.

The blonde from a small town in New York, who Judge Claude Wagner asked not to be identified, was testifying at Prof. Haumont's preliminary hearing on a charge of capital murder.

She said he promised to marry her in five years, after his children grew up.

There was a complete "break" between them a month before the Oct. 20 propane gas explosion levelled his home, she said. But he had called her two weeks after the explosion and told her "it may be all over with you but not with me."

She said she was "terribly shaken" when she heard of the explosion and could not understand "how he could talk that way in vew of what had happened.

"I asked him if it was an accident that blew up his home and he said 'there's going to be a coroner's inquest and I'll be cleared'," she said.

The inquest found Prof. Haumont, 42, criminally responsible for the deaths of his wife, Sheilah, 44, and daughters Nicole, 17, and Leslie, 10.

Russ Women Grasp VoW Radiation Fears

WINNIPEG (CP) — Beatrice Brigden says she broached the subject of radiation hazards during a visit to the Soviet Union as one of six members of the Voice of Women.

But she met with little response until she explained that Winnipeg is a vulnerable spot and that women here fear for their children's health.

"There was a glint of understanding in every eye and real distress in their faces when I mentioned the danger of leukemia and malformed babies."

Miss Brigden, a national vice-president of the VoW, an organization founded in Canada to promote world peace, found that the Russians she talked to did not realize the duration of radiation danger after nuclear tests.

But she discovered they have many things in common with people elsewhere, particularly in that they are terrified of another war.

Miss Brigden was impressed with the extent of participation by Soviet women in community affairs. She was also intrigued by the facilities provided to make life easier for working wives.

"They send their laundry down to the co-op laundry in the morning. It's washed, ironed, folded and back by the time they come home from work."

On the way home they can pick up hot meals from the co-operative kitchen. And at night they can go to a common recreation room in the apartment block or to what they call "institutes," clubs where they can eat, dance and watch educational films.

Red Boxers Prevail

MOSCOW (AP) — Russian boxers won all nine bouts from England in a match between the national teams of the two countries at Tbilisi, Tass reported Tuesday.

Boop-Boop-a-Doop, Helen's Coming Back

NEW YORK (AP)—Remember when Helen Kane sang Boop-Boop-a-Doop back in 1928?

Well, the onetime voice of Betty Boop in the movie cartoons is hoping for a comeback.

Miss Kane, who has had four operations for cancer in the last seven years, says she's finishing a book about her career, wants to do some television, and has had some offers for a movie about her life.

She made 14 movies for Paramount. The last one was Heads Up, with Buddy Rogers in 1932.

Miss Kane has been married for 35 years to Dan Healy, who was her leading man in Good Boy, the show in which she sang I Want to be Loved by You (Boop-Boop-a-Doop).

Healy, with a long show business career, now is 75, and still going, appearing in club comedy acts.

"I'm not near that age," says Miss Kane.

Boston Common, set aside in 1634 as public property rankes as the United States' oldest public park.

GEM THEATRE SIDNEY
"The Chapman Report"
In Color. Efrem Zimbalist, Jr., Shelley Winters, Jane Fonda, Glynis Johns
Restricted. No Admittance to Persons Under 18
ENDS TONIGHT-7:45

A DELIGHTFUL SATIRE ON THE SUBJECT OF SEX
"LOVE AND THE FRENCHWOMAN"
France's Kinsey Report
Adult Entertainment Only
Doors, 12:30
Feature 1:00 - 3:00 - 5:00 - 7:00 - 9:00
Adults, 1-3, 60c; 2-5, 75c; 5 on $1.00.
ENDS TODAY
ODEON
780 Yates—EV 3-0513

ENDS TONIGHT
"Return To Peyton Place"
(CinemaScope and Color)
Adult Entertainment Only
. . . it begins where "Peyton Place" left off!
TOMORROW! "THE PYJAMA GAME" and "House of the Seven Hawks"
Atlas

OAK BAY
ENDS TONIGHT
"MURDER SHE SAID"
Starring MARGARET RUTHERFORD
Based on Agatha Christie's thriller (4.50 From Paddington), with co-stars ARTHUR KENNEDY, MURIEL PAVLON and JAMES ROBERTSON JUSTICE.
. . . . DON'T MISS THIS ONE . . . .
Plus Cartoon, Short and Featurette
Doors 6:45 Complete Shows 7:00-9:02 Feature 7:39-9:41
Starting Thursday: "SANDS OF THE DESERT"
2184 OAK BAY AVE. — AMPLE PARKING

NOW SHOWING
the balcony
Jean Genet's erotic view of the world . . . where men's strange desires are fulfilled!
No Admittance To Persons Under 18
SHELLEY WINTERS · PETER FALK · LEE GRANT · RUBY DEE · JOSEPH STRICK
Plus Color Shorts and Cartoon
Box Office — 6:45
Complete Programs 7 and 9 p.m.
Feature at 7:40 and 9:40
FAX Cinema

Complete Shows at 1:11 - 3:11 - 5:04 - 6:57 - 8:57
Three Unlikely Companions
face an unkown world of adventure
Walt Disney's THE INCREDIBLE JOURNEY
TECHNICOLOR
and "BLUE MEN OF MOROCCO"
Royal
All Children 35c
DOORS 1:00 P.M.

5th Week — Every Record Shattered!
Everybody is talking about Irma!
JACK LEMMON SHIRLEY MacLAINE
BILLY WILDER'S IRMA LA DOUCE
Adult Entertainment Only
TECHNICOLOR® PANAVISION®
Feature at 1:15 - 3:45 - 6:15 - 8:45
CAPITOL
Adults, 1 to 2, 75c; 2 to 5, $1; $1.25 after 5 p.m.
Students, 75c till 5 p.m., $1.00 after.

STARTS THURSDAY
"Brilliant, compassionate, absorbing!" —Look
"Vibrant with life and the things that give life meaning!" —Boston Traveler
KIRK DOUGLAS · LAURENCE OLIVIER
JEAN SIMMONS · CHARLES LAUGHTON
PETER USTINOV · JOHN GAVIN
SPARTACUS
and TONY CURTIS
TECHNICOLOR® SUPER TECHNIRAMA 70® LENSES BY PANAVISION®
COMPLETE! UNCUT!
Exactly as shown in 84 reserved price roadshow engagements
CONTINUOUS PERFORMANCES—REGULAR PRICES
DOORS OPEN 1 P.M.
FEATURE 1:30, 4:45, 8:05
Adults, 1-2, 60¢
2-5, 75¢; 5 on, $1.00
Students, 1-5, 60¢
5 on, 75¢
ODEON
780 YATES EV 3-0513
Children 25¢ all day

Yule Tidings

FESTIVITIES at the EMPRESS
THURSDAY, DEC. 19th
Christmas Smorgasbord, Empress Dining Room, 6—9 p.m. $3.50
SATURDAY, DEC. 21st
Festive Season Dance, Empress Ballroom, cover charge 1.50
SUNDAY, DEC. 22nd
Holiday Dinner, Empress Dining Room, 6—9 p.m. 4.00
MONDAY, DEC. 23rd
Christmas Carol Tea, Empress Ballroom, 3:30—5 pm. 2.00
TUESDAY, DEC. 24th
Carol Concert, Rotary Club Boys Choir, Main Lounge, 8:30 to 10 p.m.
Christmas Eve Dinner, Empress Dining Room 4.50
WEDNESDAY, CHRISTMAS DAY
Sorry — Christmas Dinner Sold Out.
Coffee Shop open 7:30 a.m. — 7:30 p.m.
Special Christmas Menu.
THURSDAY, DEC. 26th
Christmas Carol Tea, Empress Ballroom 3:30—5 p.m. 2.00
Boxing Day Smorgasbord, Empress Dining Room, 6—9 p.m. 3.50
FRIDAY, DEC. 27th
Family Dinner Dance, Empress Ballroom, 6—9:30 p.m. 5.00
Special entertainment featuring a magician and favours. (Regular Dinner, in the Empress Dining Room)
SATURDAY, DEC. 28th
Festive Season Dance, Empress Ballroom, cover charge 1.50
TUESDAY, NEW YEAR'S EVE
New Year's Eve Supper Dance Frolic, 9 p.m. to 2 a.m., Empress Ballroom. Party favours. Formal Dress recommended. 8.50
WEDNESDAY, NEW YEAR'S DAY
New Year's Day Dinner, Empress Dining Room, 6—9 p.m. 4.75
Entertainment.
All prices quoted per person, special rates for children 12 and under.
For Reservations please call Sales Office 385-7322 or 348-8111
THE EMPRESS HOTEL
Canadian Pacific

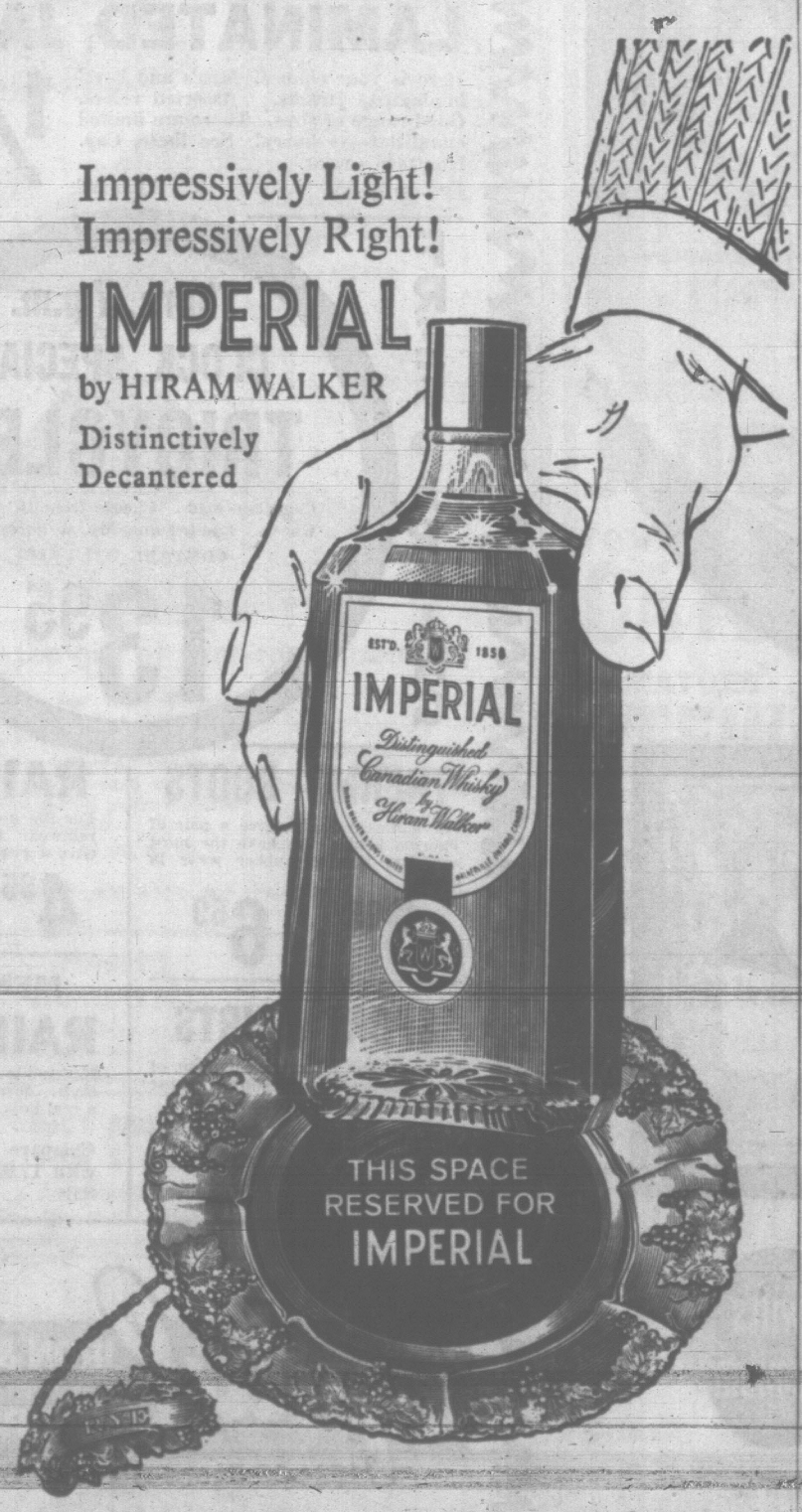
ARENA
THURSDAY SKATING
10:30 a.m.—Recreation
2 p.m. — TINY TOTS
4 p.m. — PUBLIC

Thistle Room
Featuring International Cuisine for Your Dining Pleasure!
Open Daily 'til 9 p.m.
Except Fri. and Sat. 'til 10:30
Sundays Until 9:00 p.m.
GLENSHIEL HOTEL
666 DOUGLAS ST.
Large Parking Area
Reservations: 383-4166

Victoria Theatre Guild presents
"THE SEVEN YEAR ITCH"
Adult Entertainment
Author George Axelrod Director Edna Kowalchuk
Langham Court Theatre
off Rockland Ave.
Dec. 11-12-13-14
Curtain 8:15 p.m.
TICKETS NOW AT EATON'S BOX OFFICE
10 a.m. to 4 p.m., or call Theatre Box Office after 7 p.m.—EV 4-2142. ALL SEATS RESERVED

ESQUIMALT SPORTS CENTRE
THURSDAY
10:00 A.M.—ADULT PLEASURE SKATING
3:30 P.M.—FAMILY SKATING

LIKE EVERYONE ELSE THE CRITICS SAY:
"GO! SEE ICE CAPADES!"
VICTORIA MEMORIAL ARENA
DEC. 19-21
3 NITES 2 MATINEES
THE 23rd ALL NEW GO EDITION
ICE CAPADES
BUY NOW At HUDSON'S BAY CO. MEMORIAL ARENA
All Box Offices 9 a.m. - 5 p.m. Daily
3.00 — 2.75 — 2:50 — 2.00
Children Half Price Thursday Nite Only
TO ORDER BY MAIL!
Just write a letter to the Box Office at the Victoria Memorial Arena, enclose cheque or money order payable to the Memorial Arena, state performance, price ticket and number desired. Before you know it the best seats in the house are yours.

Impressively Light!
Impressively Right!
IMPERIAL
by HIRAM WALKER
Distinctively Decantered


This advertisement is not published or displayed by the Liquor Control Board or by the Government of British Columbia



PEACE PRIZE MEDAL is displayed by Dr. Linus Pauling and his wife after it was presented to him in Oslo Tuesday. A professor at the California Institute of Technology, Pauling has 1962 Nobel Peace Prize award tucked under his left arm. Sum of $49,465 goes with award. (AP Wirephoto.)

Pope Backs Patriarch Talk

VATICAN CITY (AP) — A Vatican official said today Pope Paul VI has indicated a willingness to meet Patriarch Athenagoras I, spiritual leader of world Orthodoxy, during the Roman Catholic leader's trip to the Holy Land Jan. 4-6.

The official said the spiritual ruler of the world's 550,000,000 Roman Catholics informed Athenagoras about the purpose of his Holy Land trip and in doing so indicated a willingness to meet the patriarch in Palestine if Athenagoras decides to go there.

The official said the Pope made no mention in his letter of Athenagoras' proposal for a conference of Christian leaders.

But the official said the letter was in effect a reply to Athenagoras and a diplomatic way of letting it be understood that the Pope will be in the Holy Land and that if Athenagoras is there the two could meet informally.

No Roman Catholic pontiff and Orthodox patriarch have met since the East-West schism of 1054.

Another implication of the letter was that the Pope would be willing to have informal meetings with any other Christian leaders who might happen to be in Palestine when he is there.

FREE
All with Every Purchase
12-lb. TURKEY & HAM 6-lb.
CHOCOLATES—Box—ORANGES
TELMAC
SMALL CARS

BETTER INSURANCE BY FAR
HOME, BUSINESS OR CAR
"INSURANCE IS OUR BUSINESS—
NOT A SIDELINE"
HARBORD INSURANCE LTD.
609 YATES ST. (Near Gov't.) EV 2-4207

'Disregard' Prompts Planner's Resignation

"Continued disregard" of planning advice by Saanich council has led to the resignation of a member of the advisory planning commission.

F. W. Nicolls, 3895 Tudor Road, sent in his resignation to Monday night's council meeting.

"If council is to continue to disregard the advice of experienced planners and make their own planning decisions then there is no need whatever for an advisory planning commission," he wrote in his letter of resignation.

He also wrote that the planning experience of most Saanich councillors is "absolutely nil."

Mr. Nicholls' resignation reduces the seven-man commission to five members. Former councillor Robert Ostler dropped out several weeks ago when his company transferred him to Powell River.

O.F.C.
CANADIAN WHISKY
One of Canada's 3 Great Whiskies
PROUDLY EXPORTED TO MORE THAN 50 COUNTRIES
DISTILLED, MATURED AND BOTTLED IN CANADA BY CANADIAN SCHENLEY LTD.
This advertisement is not published or displayed by the Liquor Control Board or by the Government of British Columbia.

SWIFT'S OFFER OF THE MONTH





You get this sparkling stainless steel bowl set for just a little over half price—it would sell in the stores for $6.95! Bowl sizes are ¾ qt., 1½ qt., 3 qt. Send three labels from any 3 Swift's Premium Cold Cuts, together with a money-order for $3.95, to "Swift Mixing Bowls Offer", Box 3868, Terminal A, Toronto, Ontario. □ Swift's Premium Cold Cuts are fresh, flavorful and exciting. You can choose from over 100 different meats—enough to please any family's taste preference! Use them in sandwiches, at parties and for a quick cold supper.

Swift's Premium
The two most trusted words in meat.

SALE

TREE LIGHTS

For the Largest Selection of Christmas Tree Lights in Town—Shop Capital

Indoor Lights
Twinkling Lights
Flashing Lights
Outdoor Sets

SAVE UP TO 40%

SHOP AND COMPARE

SEE OUR DISPLAY — CAPITAL IRON, 2nd FLOOR

LADIES' NYLONS
Substandard, seamless, non-run nylons — name brand.
3 for 99c
Cap. Supply, 2nd Floor

FEATHER PILLOWS
A pair of soft, fluffy, pure feather pillows.
REG. 4.95 ____ 3.29 pr.
Cap. Supply, 2nd Floor

UPHOLSTERY LEATHERETTE
Choose from fine colors. Excellent quality, 54" wide.
OUR PRICE ____ 2.89 yd.
Cap. Supply, 2nd Floor

BOYS' DRESS SLACKS
Full range of sizes. Low rise, cut tapered leg. No cuff.
OUR PRICE ____ 2.79 pr.
Cap. Supply, 2nd Floor

CHILDREN'S SNO SUITS
This is a manufacturer's clearance. In full double zipper, quilt-lined. Sizes 12 months to 6x years.
6.49 7.25
Cap. Supply, 2nd Floor

WHITE WORK SOCKS
Pure wool with nylon reinforced belt and toe, 3-lb. weight.
OUR PRICE ____ 89c
Cap. Iron, Men's Wear

GIRLS' HOUSE COATS
Canadian-made. Choose from an assortment of colors. Sizes to 6x.
OUR PRICE ____ 2.49
Cap. Supply, 2nd Floor

Girls' Flannelette PYJAMAS
Well-made pyjamas, in sizes 7-14. Range of colors.
OUR PRICE ____ 1.98
Cap. Supply, 2nd Floor

GREEN SUEDENE SHOES
Composition sole, with green suede uppers. Sizes 7-11. These are a buy.
OUR PRICE ____ 2.99 pr.
Cap. Supply, 2nd Floor

OPEN THURS. - FRI. 8.30 a.m. to 9.00 p.m.

MANUFACTURERS' CLEARANCE

QUILT LINED LAMINATED JACKETS
Here is your chance! Men's and boys' laminated jackets. Assorted colors. Good range of sizes. There are limited quantities—so hurry! See these, Cap. Iron men's wear.
Reg. to 24.95. ALL AT 1/2 PRICE

FREE PARKING

Thurs. 7 p.m.
CLOCK SPECIAL
TRICYCLES
Canadian-made. Choose from 16" and 20" wheels. Limited quantity, so hurry.
COMPARE WITH 24.95
13.95

FREE COFFEE

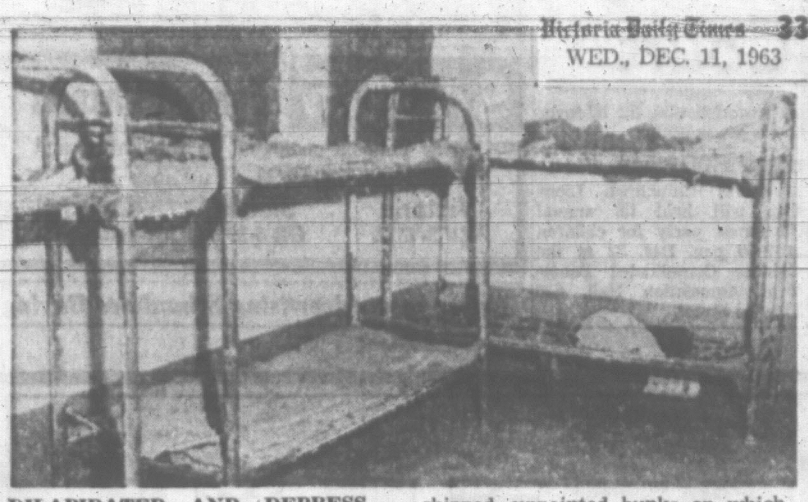
THERMO BOOTS
For a practical gift, give a pair of Thermo boots. We have the most complete line of rubber wear in town.
3.95 to 6.69

RAIN SUITS
For the most complete selection of rainwear in town, shop Capital. Give a practical gift.
4.95 to 28.95

SPORT SHIRTS
Choose from a large assortment of Canadian-made sport shirts. These make an ideal Christmas gift.
2.49 to 3.67

MEN'S POPLIN RAIN COATS
Reversible poplin rain coats, latest style. Sizes 36 to 44. These are a real buy.
Compare with 17.95. Sale ____ 10.95

Capital IRON & METALS LTD. AND SUPPLY COMPANY
1824-32 Store Street Phone EV 5-9703



DILAPIDATED AND DEPRESSING, poorly lighted and badly ventilated, the city jail was described some time ago as being something that Dickens at his best could not have imagined. Prisoners in the communal cell use a toilet in full view of other inmates. This photo shows the chipped, unpainted bunks on which prisoners sleep. All will be remodelled if voters Thursday approve the $375,000 money bylaw for a new city police station and court facilities. Cost to average ratepayer will only be $1.50 a year.

GROUP URGES

'Include Mental Ills in Medicare'

TORONTO (CP)—Ailments of the mind should be treated on the same basis as physical illness under projected Ontario legislation governing the provision of medical services insurance, the Ontario Mental Health Association urged today.

The association told resumed hearings of the government-appointed medical services insurance inquiry that psychiatric, medical and specialist care and supervision could be provided for Ontario's mentally ill at an annual cost of about $8,000,000.

The OMHA protested specifically against a section of draft legislation which would exclude from coverage under a standard insurance plan any medical or surgical services for a person in a hospital for mental illness.

"Such an arrangement only serves to strengthen the concept in the minds of the majority that mental illness is not, in fact, an illness, since its subjects are housed for the most part in facilities where the costs and standards of care are substantially below those in other treatment situations," the association said.

Fatal Fire Was Set

VANCOUVER (CP)—A fire set by an arsonist Nov. 27 caused the death of Robert Oliver Jordan, 41, a coroner's jury said Tuesday. Jordan, who hurtled through an upstairs window with his pyjamas aflame, suffered second- and third-degree burns to 90 per cent of his body and died four days later in hospital.

Discriminating palates recognize and savour the clean, light tang of fine Scotch. And people of perception quietly, but firmly, insist on a whisky of character.

VAT 69
THE EPITOME OF GOOD TASTE

By Appointment to Her Majesty Queen Elizabeth II
Scotch Whisky Distillers Wm. Sanderson & Son, Ltd., Leith
BOTTLED IN SCOTLAND

This advertisement is not published or displayed by the Liquor Control Board or by the Government of British Columbia



Foamtreads—the gift of year-round comfort

Pert for children, stylish for women and handsome for the men on your list. Soles are welded to uppers, can't come loose. Soft leather outsoles are quiet, outwear ordinary leather. Wide choice of styles and colours. WASHABLE—when they're soiled your washer makes them bright and new again.

Children's $2.98, $3.98; Adults' $3.98, $4.98.

CRAFTED BY
KAUFMAN
Manufacturers of Foamtreads, Funtreads, Packard Shoes and Slippers, Snowbelles, Kingtreads and Waterproof Footwear.

GET YOUR FOAMTREADS AT ANY OF THESE STORES

AGNEW-SURPASS FAMILY FOOTWEAR TOWN & COUNTRY 3593 Douglas St. EV 3-8212	SPENCER'S STORES LTD. 1110 Government St. 1420 Douglas St. EV 6-3551	EATON'S OF CANADA Phone EV 2-7141
STYLERITE SHOES LTD. 1404 Douglas St. EV 5-3613	FOOT PRINCE SHOE STORE 1515 Douglas St. (Opp. City Hall) EV 4-0323	ROYAL SHOE STORE 636 Yates St. EV 3-2921
MAYNARD'S SHOE STORE 814 Fort Street EV 3-3743	VANITY SLIPPER SHOP 1306 Douglas St. EV 3-5613	STEWART'S SHOE STORE 1315 Broad Street EV 3-4711
MODERN SHOE CO. 1321 Douglas St. EV 3-1821	OLD COUNTRY SHOE STORE 635 Johnson St. EV 3-7012	COLWOOD SHOES LTD. Colwood Plaza Shopping Centre — GR 3-4021

INDEPENDENT LOW COST MARKETS

We Reserve the Right To Limit Quantities

Prices Effective December 12 - 13 - 14

FRIENDLY LOW COST STORES ARE LOCATED IN EVERY DISTRICT ON SOUTHERN VANCOUVER ISLAND

Adam's Low Cost, 1446 Haultain Street
Brown's Low Cost, 204 Menzies Street
Chick's Low Cost, 3888 Carey Road
Super Low Cost, 899 Esquimalt Road
Frank's Low Cost, 2002 Oak Bay Avenue
Gibb's Low Cost, 2224 Sooke Road
Gordon's Low Cost, 164 Burnside Road
Gordon's Low Cost, 2531 Beacon Ave., Sidney
Henderson's Low Cost, 360 Moss Street
Hobbs' Low Cost, 530 Craigflower Road
Jim's Low Cost, 284 Belmont Road
Lee & Sons Low Cost, 4085 Quadra Street
Lewis' Low Cost, 2897 Foul Bay Road
Porter's Low Cost, 2077 Cadboro Bay Road
Price's Low Cost, 714 Goldstream Avenue
Glen Lake Low Cost, 2696 Sooke Road
Reid's Low Cost, 314 Goldstream Road
Seven Oaks Low Cost, 3935 Carey Road
Simmons' Low Cost, 801 Craigflower Road
Wells' Low Cost, 3534 Quadra Street
Wellburn's Low Cost, 1058 Pandora Avenue
Will-O-Way Low Cost, 2579 Cadboro Bay Road
Wilson's Low Cost, 401 Burnside Road
Raynor Low Cost, 3931 Blenkinsop Road

SOLO MARGARINE 2 Lb. Block 45c

STAFFORD'S HOT CHOCOLATE 2 Lb. Tin 79c

COTTEES AUSTRALIAN FROZEN ORANGE JUICE 2 6-oz. tins 69c

LEAN MINCED BEEF 39c lb.

BRAND 7 BEANS WITH PORK 15-oz. TIN 10c

STEAK AND KIDNEY 53c
CUT, READY-MIXED FOR STEW OR PIE

HUNT FOR HUNTS *IT'S THE BEST*

TOMATO JUICE 2 48-oz. tins 69c

TOMATO CATSUP 2 11-oz. tins 39c

TOMATOES STEWED 2 11-oz. tins 39c

TOMATO SAUCE 4 7½-oz. tins 45c

REAL GOLD DRINK Orange, Grape, Pineapple-Grapefruit 2 6-oz. tins 39c

SHORTENING CRISCO 2 1-lb. cartons 69c

PERFEX BLEACH 32-oz. jug 29c

CREST TOOTHPASTE Giant size 55c

NABOB MINCEMEAT 24-oz. jar 49c 57-oz. jar $1.15

PLANTERS Dry Roasted PEANUTS 9¼-oz. jar 59c

NABOB DE LUXE TEA BAGS 60s 79c

PRODUCE

DRYBELT POTATOES Good Bakers or Frying 5 lbs. 19c

GENUINE SPANISH ONIONS 2 for 29c

RUBY RED SPARTON APPLES 8 lb. bag 89c

1,200 Workers, Bulldozers Hunt Victims

By TED BLACKMAN

STE. THERESE DE BLAINVILLE, Que. (CP)—A prefabricated village with new roads, modern street lights and a population of 1,200 has sprung up almost overnight in the open marshy fields near this Laurentian Foothills community.

This village owes its existence to death and destruction.

The men of the village work around the clock, through zero temperatures, digging and sifting through mud and clay. They are looking for human remains and bits and pieces of a jetliner which carried 118 persons to a fiery death 12 days ago.

Four hastily - constructed gravel roads, lined with street lamps, criss-cross the crash site and four mechanical shovels dig at a huge crater. The crater marks the site where most of the passengers of a Trans-Canada Air Lines DC-8F jet were buried when ill-fated Flight 831, bound for Toronto, fell from the sky and exploded four minutes after taking off from Montreal.

The men, 800 soldiers, 200 TCA workers and 200 Quebec Provincial Police, live in an uninsulated but well-heated bunkhouse at the site or in the barracks at nearby Bouchard Army Camp. A huge cafeteria provides a recreation hall when the men finish their eight-hour shifts.

INSPECTOR HEADS MEN

They work under the direction of Inspector Gerard Houle of the Quebec Provincial Police, who set up headquarters in a trailer at the site the day of the crash.

If he has reached any conclusions as to the cause of the crash, he isn't talking and neither are the investigators from the transport department, TCA and the Canadian Army and Air Force.

Inspector Houle, who directs the investigation until the possibility of criminal negligence is ruled out, says "this is a matter that we can't discuss right now."

The 100th victim was identified Tuesday as teams of men raked through loads of mud brought to three large sifting pits from the crash scene by more than 20 bulldozers. Only 15 victims were positively identified by fingerprints and documents. The rest of the charred and mutilated bodies were recognized by personal effects.

"We have not found one complete body. The largest remains was a headless torso," Inspector Houle said. "This, to say the least, has not been a pleasant task."

REACH 25-FOOT LEVEL

Diggers have reached the 25-foot level in the crater. The biggest fragment of the plane recovered so far was part of one of its four engines. The others may be buried deeper and no one can estimate how long it will take to find them.

Parts of the shattered plane have been found a quarter-mile away from the point of impact. Each piece is catalogued and the spot where it was retrieved is marked on a map before it is shipped to a hangar at Montreal International Airport where the jetliner is being reassembled.

"It's not a healthy town. The men have been inoculated with anti - tetanus serum to guard against lockjaw.

And everywhere the men are warned by signs: "Stop. Have you Washed Your Hands"

Insurance May Involve $10 Million

OTTAWA (CP)—The crash of TCA's big jetliner near Montreal last month has set insurance machinery in motion that could involve claims mounting into the millions of dollars.

But it will be months before the complex legal-technical tangle is sorted out after Canada's worst air disaster left 118 dead in swamp near Ste. Therese de Blainville, Que.

There are three levels of insurance involved — private life insurance and accident policies held by the crash victims, flight insurance policies bought by them at airport insurance desks or machines, and public liability insurance held by Trans-Canada Air Lines against damage claims.

Estimates of the amount of insurance involved range past the $10,000,000 level—with no one sure at this stage just what the total might be.

NO UPPER LIMIT

There is no upper limit to individual claims for damages against TCA by the dependents or heirs of the dead.

The federal Air Transport Board requires all public air carriers in Canada to carry passenger liability insurance of at least $20,000 per seat.

However, William Moynihan, Canadian broker for Lloyd's of London, said TCA was insured with Lloyd's for passenger liability up to $3,500,000. This would mean that liability coverage in connection with the Ste. Therese crash could be tentatively set at about $50,000 for each of the 111 passengers killed.

CHRISTMAS 'HOLIDAY'

BUDAPEST (Reuters) — The Hungarian government in a surprise move Tuesday declared Christmas Eve "the week's rest-day" and proclaimed Christmas Day an official bank holiday. Christmas was officially abolished after Hungary became a peoples' democracy.

BCE Shareholders Lose in Court

VANCOUVER (CP)—The B.C. Power Corporation won a test case in the B.C. Supreme Court Tuesday which affects about 100 people who hold a total of $100,000 in B.C. Electric Series B convertible debentures.

C. J. Copithorne, holder of a $1,000 debenture, claimed he was entitled to an additional $18.70 a share which was paid to other shareholders who converted their holdings in B.C. Electric into Power Corporation stock before Nov. 1, 1961.

Copithorne did not turn in his debenture until Sept. 24, 1963, and claimed he was still entitled to the extra payment.

B. C. Power Corporation argued there was nothing in its agreement with the B.C. Electric that required the payment.

Mr. Justice H. A. Maclean ruled in favor of the power corporation and also dismissed an application by the Royal Trust Company which is representing the other debenture holders.

The debenture issue in question amounted to $40,000,000 and most shareholders accepted provincial government securities in exchange following the takeover of the power utility.

LIONS' PARTY SET

Victoria Chinatown Lions Club will hold its annual Christmas party for children at 1:30 p.m. Dec. 22 at the Chinese Consolidated Benevolent Association Hall, 636 Fisgard Street.

SANDS Funeral Chapels

Three chapels dedicated to thoughtful and understanding service.

Victoria	Sidney	Colwood
EV 3-7511	GR 5-2932	GR 8-3821

Newspaper Advertising Stimulates Buying

"Canada's competitive strength improving"

"Present circumstances offer us an opportunity for vigorous efforts to cope with some of our underlying problems", said J. P. R. Wadsworth, President, addressing the 97th Annual Meeting of the Canadian Imperial Bank of Commerce.

Highlights from the President's Address

The record of the Canadian economy in the current year shows clearly that the over-all position is relatively favourable. New records of production have been achieved in many areas, and this production has been sold successfully at home and abroad. We have achieved an increase in the Gross National Product which, in current dollars, will probably be about six per cent in the year 1963.

An important source of this strength has been the improvement in our merchandise trade balance. The surplus on merchandise trade in the second quarter of the year was estimated to be running at an annual rate of $500 million. It appears that the deficit in the current account of our balance of payments during the second quarter of 1963 was running at an annual rate of approximately $460 million. This estimated annual rate of deficit compares with total deficits on current account of some $850 million in 1962, $980 million in 1961, more than $1.2 billion in 1960, and about $1.5 billion in 1959. However, the extent of the improvement should not be exaggerated for it is not at all certain, at this stage, that the deficit for the full year 1963 will be less than $500 million. In a period such as the present, with a high level of consumer expenditures and substantial business investment, there is a strong tendency for imports to increase.

There are also certain special factors to take into account in making an assessment of current economic conditions in Canada. For one thing, 1963 will be the first full calendar year that we have been on the fixed exchange rate of 92.5 cents (U.S.), which was set with the International Monetary Fund on May 2, 1962. The advantages which have resulted from fixing and maintaining this new rate of exchange will continue only to the extent that they are not offset by price increases within Canada or compensating changes in the exchange rates of other countries.

Economic Outlook

There is, however, no room for complacency about our economic prospects. The crisis experienced with respect to our exchange reserves and the foreign exchange value of the Canadian dollar in 1962, together with the immediate reaction to the Interest Equalization Tax Act proposed by the United States this year, are reminders of the basic sensitivity of the Canadian economy to judgments made and decisions taken in other countries. We must do all we can to build up a substantial and sustained surplus in our merchandise trade and reduce the deficit on non-merchandise items in our balance of payments which continues to be in the vicinity of one billion dollars a year. The size of this deficit reflects in large measure the substantial outflow of interest and dividend payments which constitute the cost of servicing foreign investment in Canada.

The most gratifying aspect of the business situation in Canada at the present time is the fact that each major region of the country has been participating in the expansion. I would like to touch on some of the highlights of developments in each of these areas.

Atlantic Provinces

The rate of capital investment in the Atlantic Provinces has generally kept pace with that of the country as a whole, and the proportion of the new investment made by business organizations is roughly the same for the Atlantic Provinces as for Canada as a whole.

Quebec

In the Province of Quebec business activity has continued at a high level through this year. There have been further gains in many measurements of activity reflecting the general buoyancy in business conditions which has been characteristic of 1963.

The manufacturing industries which produce items for basic consumer needs, such as the food industries, have continued to supply general strength to the economy while the industries which provide services of various kinds such as utilities, merchandising organizations, and financial institutions have been somewhat stronger.

Capital investment has again provided considerable stimulus for the Quebec economy. Total outlays for all types of investment including housing are estimated at close to $2.3 billion in 1963, establishing a new record for the province. The increase over 1962 is estimated at $117 million, 5½ per cent, and follows an increase of $160 million in 1962. There continue to be strong increases in outlays for utilities, manufacturing facilities, institutional services and various other forms of social capital.

Ontario

In the Province of Ontario, there has also continued to be a high level of activity this year. The general pattern has been similar to that of 1962, with the rate of increase in over-all activity showing a fairly strong upward trend.

The manufacturing industry, with its many facets, has been the major source of stimulus. The value of manufacturers' shipments in the first nine months of 1963 totalled $10.6 billion, some seven per cent higher than during the corresponding period of the previous year. Manufacturing accounts for roughly two-thirds of total output in Ontario and substantial year-over-year increases have taken place in a number of its leading industries—steel, automobiles and parts, farm implements and machinery, to name some of the most important increases.

Capital investment in the Province of Ontario continues to be very substantial and in 1963 total outlays in private and public investment will approach $3.1 billion. This will be an increase of about one per cent over 1962, a somewhat smaller increase than in the previous year.

Prairie Provinces

In the Prairie Provinces the outstanding feature of the business situation is the fact that the wheat crop has set high volume records in two successive years and the sale of these two bountiful crops on reasonable terms is virtually assured. This year the Prairie wheat crop is estimated at 703 million bushels, last year the crop was 546 million bushels. The contract signed with the Soviet Union, which covers the sale of approximately 240 million bushels of wheat and flour to be delivered by July 31, 1964, is by far the largest single commitment in this crop year. In addition, important contracts have been made with Japan, mainland China, and some countries in Europe which have not recently purchased Canadian wheat. When these new sales are added to the requirements of our other customers, it is estimated that sales of wheat for export and domestic use in the crop year 1963/64 will reach a volume equivalent to this year's entire crop.

The petroleum industry continues to make very substantial contributions to the economies of Alberta and Saskatchewan, with Alberta now accounting for about two-thirds of Canadian output of crude oil and natural gas liquids. Production of crude oil and natural gas liquids increased five per cent this year, reaching an average output of 785,000 barrels a day. Sales of natural gas increased by roughly one-third over last year and are expected to average over three billion cubic feet a day, one-third for export. By-products from natural gas production, particularly sulphur, have also shown a substantial increase in sales.

British Columbia

In the Province of British Columbia a number of factors has combined to make this a very good year. An important source of stimulus has been the sharp rise in capital investment which is running roughly 20 per cent higher than last year. This increase will amount to about $190 million and bring total outlays for private and public investment to some $1.1 billion for the year. The largest outlays for capital investment are concentrated in the pulp and paper industry and electric power projects. Housing also is up strongly this year with starts running about 15 per cent above the volume in 1962.

Another major stimulus for British Columbia this year has been a strong export demand for a number of the products of its major resource industries, the increase in sales taking place not only to traditional customers but to growing markets across the Pacific, particularly Japan.

The important forest products industries, which account for roughly one-third of the net value of production in British Columbia, have had a very good year.

Output of lead and zinc is comparable to last year and there have also been important developments in new copper and iron mines which have long-term sales contracts with Japan.

This regional review has pointed up the wide range of undertakings which make up the Canadian economic complex. At the same time it has provided a picture of the extent to which capital investment is giving support and further stimulus to each region of the country. It also emphasizes the extent to which economic conditions in one area of the country are directly affected by conditions in the other areas. This year, for example, the big wheat crop and the contracts for its immediate sale are bringing benefits to each major region of the country, the seaports and the industrial centres as well as the Prairie region.

Prospects Generally Encouraging

For Canada as a whole, prospects for the future are generally encouraging, but we are still confronted by certain basic problems to which we must continue to devote careful attention.

One encouraging development has been the notable increase in the volume of Canadian manufactured goods sold abroad. In 1963 the value of these exports may be as much as $900 million compared with slightly over $400 million in 1960. Markets for manufactured goods are highly competitive and much depends on the level of unit costs as well as on product development and salesmanship. In this connection all the cost factors are important, because they directly affect our competitive position both in export and domestic markets.

In fostering the growth and development of Canadian industry and enterprise, both for domestic and export markets, the Canadian banks with their wide distribution of branches across Canada and extensive correspondent bank relationships throughout the world have played and will continue to play an important part. This Bank in particular, provides a worldwide banking service with constantly expanding facilities to Canadians with interests outside of Canada, be they exporters, importers, investors, or travellers on business or pleasure. For residents of other countries we provide equally extensive services, including the facilities of our branches in every part of Canada.

The full text of the President's and the Chief General Manager's addresses may be obtained by writing to the Secretary, Head Office, Toronto.

THE BANK THAT BUILDS

World trade is growing and becoming steadily more competitive. Federal and provincial government departments are providing valuable assistance to the efforts of business enterprise to obtain an adequate share of this trade. However, research, production techniques and marketing skills are progressing rapidly in many countries. There is also the possibility of major changes in the field of commercial and tariff policies involving, for example, the working out of the United States Trade Expansion Act, the policies followed by the European Economic Community, and the whole question of Commonwealth preferences.

The present circumstances offer us an opportunity for vigorous efforts to cope with some of our underlying problems and to endeavour to ensure that the competitive strength of the Canadian economy both at home and abroad is steadily improving.

William M. Currie, Chief General Manager, reviewed the balance sheet, highlights of which are summarized. His remarks follow in digest form:

The Bank's 97th annual statement marks the first occasion on which total assets have exceeded $5,000,000,000, an increase of $486,000,000 or 10.2 per cent over the previous year end.

Items in transit included under cash resources showed a decrease of $76,000,000. These are non-revenue-producing assets and the reduction of this total has been made possible by improved clearing procedures and, latterly, by the use of electronic sorting machines and computers, a field which this Bank was the first to explore and develop.

Quick assets of $2,655,000,000 were equal to 53.35 per cent of the Bank's total liabilities, as compared to 49.4 per cent as of October 31, 1962.

With the relaxation of monetary restraint during the twelve months under review, the country's money supply increased steadily and as a result the Bank was able to meet the demand for loans and add to its liquidity by additions to its security portfolio, which had been substantially reduced during the previous financial year. As at October 31, the Bank's commercial and other loans of $2,114,000,000 represent an increase of $29,000,000 over the previous year end.

During the year 39 branches were opened and 22 were closed, increasing the Bank's total branches to 1,283, of which 26 are located abroad.

Total deposits increased 10.3 per cent to $4,782,000,000, of which $2,209,000,000 represent personal savings in Canada, an increase of 6.2 per cent. Deposits by the Federal and Provincial Governments and by Other Banks also increased.

Undivided Profits of $20,385,059 were up $1,195,133, or 6.2 per cent, over 1962.

Earnings per share at $2.93 compare with $2.75 a year earlier. Total dividends of $15,678,000 were paid at the rate of $2.25 per share.

The Bank recently announced the acquisition of financial interests in two existing companies, Triarch Corporation Limited and United Dominions Corporation (Canada) Limited. The former specializes in equity and interim mortgage financing, while the latter engages in medium and long-term capital financing. In addition the Bank, through all its branches, will act as sole agent for Kinross Mortgage Corporation in the placement of first conventional mortgage loans. These new associations will further broaden the comprehensive services already available at our branches.

In closing I should like to say that progress such as that reported could not have been accomplished without the co-operation of a body of personnel which has proven itself to be second to none in the Canadian banking scene. It is therefore with the greatest pleasure that I express the thanks of General Management for the hard work, devotion and loyalty which employees of the Bank at every level continue to direct towards the prudent management of our affairs and the realization of our ideals of service to the community.

ANNUAL STATEMENT HIGHLIGHTS
YEAR ENDED OCTOBER 31, 1963

ASSETS		
Cash Resources (including items in transit)		$ 709,441,696
Government and Other Securities		1,546,032,806
Call Loans		399,523,935
Total Quick Assets		$2,654,998,437
Loans and Discounts		2,114,514,988
Mortgages and Hypothecs insured under the N.H.A., 1954		219,059,186
Customers' Liability under Acceptances, Guarantees and Letters of Credit, as per contra		167,731,763
Bank Premises		67,506,371
Other Assets		24,802,899
Total Assets		$5,248,613,644
LIABILITIES		
Deposits		$4,782,271,680
Acceptances, Guarantees and Letters of Credit		167,731,763
Other Liabilities		26,565,936
Shareholders' Equity		
Capital Paid Up	$ 69,680,000	
Rest Account	200,000,000	
Undivided Profits	2,364,265	272,044,265
Total Liabilities		$5,248,613,644
STATEMENT OF UNDIVIDED PROFITS		
Profit after *income taxes		$ 20,385,059
Dividends		15,678,000
Amount carried forward		$ 4,707,059
Transferred from inner reserves after provision for *income taxes exigible		5,000,000
Balance of undivided profits October 31, 1962		2,657,206
		$ 12,364,265
Transferred to rest account		10,000,000
Balance of undivided profits October 31, 1963		$ 2,364,265

*Total provision for income taxes $21,954,000

CANADIAN IMPERIAL BANK OF COMMERCE

Over 1260 branches to serve you

VICTORIA OFFICE
Telephone 382-3131

CLASSIFIED WANT ADS

DUNCAN BUREAU
Telephone 746-5611

BOX REPLIES
All replies to private box numbers available from 9:00 a.m. to 5:30 p.m. Monday to Friday inclusive.

* * *

CLASSIFIED COUNTER
Open 8 a.m. to 6 p.m.
BUSINESS OFFICE HOURS
9:00 a.m. to 5:30 p.m. Monday to Friday inclusive. Closed Saturday.

* * *

TELEPHONE HOURS
8:00 a.m. to 8:00 p.m. Monday to Saturday inclusive.

Victoria Press Ltd.
2631 Douglas Street

SUBSCRIPTION RATES
Wherever carrier service is maintained, $2.00 per month. Single copy sales price 10 cents daily 14c Saturday
By mail, Canada and British Commonwealth, one year $18.00, six months $10.00; three months, $5.00; single months, $2.00; Australia, month, $2.50; U.S.A., foreign, $3.00 per month. (Weekend) Saturday only, Canada, $7.00 per year; Australia, $8.50 per year; U.S.A., foreign, $9.00 per year.
Authorized as second class mail, Post Office Department, Ottawa. Member Audit Bureau of Circulation.

TERMS OF PUBLICATION
The Victoria Press Ltd. shall not be liable for non-insertion of any advertisement beyond the amount paid for such advertisement.
In the event of an error occurring the liability of Victoria Press Ltd. shall not exceed the charge for the space actually occupied by the item in question.
All claims on error in publication shall be made within 12 hours thereafter and if not made shall not be considered. No claim will be allowed for more than one incorrect insertion nor for errors not affecting the value of the advertisement.
While every endeavor will be made to forward replies to box numbers to the advertiser as soon as possible we accept no liability in respect of loss or damage alleged to arise through either failure or delay in forwarding such replies, however caused, whether by negligence or otherwise.
All estimates of cost are approximate. Advertisers will be charged with space actually used.
All advertising copy will be subject to the approval of the Victoria Press Ltd., who reserve the right in its sole discretion to classify, reject or insert copy furnished.
Birth Notices, $1.50 per insertion.
Marriages, Engagements in Memoriam Notices, Cards of Thanks, Death and Funeral Notices not exceeding 12 lines, $2.80 first insertion and $1.95 subsequent insertions. Each additional line, 27c daily.
FULL COVERAGE
27c per line per day; 76c per line for three days; $1.42 per line for six days. Above rates apply to consecutive insertions. Minimum advertisement, two lines only. Contract rates on application.
FP PUBLICATIONS
Eastern Canada representatives:
359 Bay Street, Toronto, Ont.
DUNCAN BUREAU
Duncan Chamber of Commerce Bldg., Post Office Box 182. Office Monday to Friday inclusive. Phone and telephone hours 1 p.m. to 5 p.m. Duncan 746-5611.
United States representatives:
De CLERQUE SHANNON
New York, Chicago, Detroit, Cleveland, Atlanta, San Francisco, Los Angeles.

1 BIRTHS

CAMPBELL—Born to Mr. and Mrs. P. Campbell, No. 15, 1740 Newton Street, at the Royal Jubilee Hospital on Dec. 5, 1963, a son, Ian Robert, a brother for Anne and David.

CARMICHAEL—Born to Mr. and Mrs. Malcolm T. Carmichael, 130 Coward Road, R.R. No. 7, Victoria, B.C., at St. Joseph's Hospital on Dec. 1, 1963, a girl, Monica Dorothy, 7 lbs. 4 ozs.

LANE—Born to Mr. and Mrs. F. W. Lane, 5469 Saanich Road, at St. Joseph's Hospital on December 3, 1963, a daughter, Shelley Diane, 6 lbs. 11 ozs.

NERATKO—Born to Mr. and Mrs. R. R. Neratko (nee Janice Cudmore) 461 Sturdee Street, Victoria, B.C., at St. Joseph's Hospital on Dec. 4, 1963, a daughter, Vandy Rose. (Insured).

TURCOTTE—Born to Mr. and Mrs. R. P. Turcotte, 976 Greenridge Crescent, at St. Joseph's Hospital on December 7, 1963, a son, John Douglas, 6 lbs. 12 ozs. A brother for Rick and Bruce. Many thanks to Dr. Vincent Smith and maternity staff.

3 MARRIAGES

BERNARD-McCOLL—Mr. and Mrs. James Paul McColl, 1760 Veda Place, Victoria, B.C., announce the marriage of their daughter, Moira, to Roger Michael Leigh Bernard, 4365 Upper Terrace, Victoria, son of Mrs. G. Dorman Bernard, 3205 Upper Terrace, Victoria, and Mr. C. Bernard, Prince George, B.C. The wedding took place on Dec. 7, 1963, at 7:30 p.m. in St. Andrew's Presbyterian Church, Dr. J. L. W. McLean officiating.

5 DEATHS AND FUNERALS

BREWIS — In Rochester, Minnesota, on December 10, 1963, Mrs. Jean Brewis, aged 42 years, of 2677 McDonald Drive. Born in Roblin, Man., coming to B.C. in 1928. She leaves her husband Robert; one daughter Heather and one son Michael at the residence; her mother Mrs. Margaret Armstrong; one brother David M. Armstrong of Victoria and one sister Mrs. N. (Beatrice) Alexander of New Westminster.
Funeral arrangements will be announced later by McCall Bros. Funeral Directors. (Flowers gratefully declined)

5 DEATHS AND FUNERALS

CROFT — In Victoria, B.C. on December 8th, 1963, Mr. Charles Henry Croft, aged 83 years, born in Diss, Norfolk, England, and a resident of Victoria, B.C. for the past 3 years, late residence, 7640 East Saanich Road; formerly of Edmonton, Alberta. He leaves his son, Jack Croft, Victoria, B.C. and Bert Croft, Edmonton, Alberta; his daughter, Mrs. J. (Rusy) Bell, Saanichton, B.C.; four grandchildren; and one great-grandchild.
Services will be held in St. Mary's Anglican Church, on Thursday, December 12th, 1963 at 3:00 p.m. Rev. O. L. Foster officiating. Interment in the St. Steven's Anglican Church Cemetery. Arrangements by Sands Mortuary Limited.

FALLS—In Victoria on December 10, 1963, John Harold Falls, aged 58, beloved husband of Amelia Falls, 2024 MacKay Avenue, North Vancouver, B.C.; born in Winnipeg, Manitoba, and a resident of Vancouver since 1956. Besides his wife, he leaves his father, H. P. Falls, White Rock, B.C.; one brother, H. D. Falls and a sister, Mrs. J. D. Lee, both in Vancouver.
The remains are being forwarded from Hayward's Chapel to Burrard Funeral Chapel Ltd., Lonsdale Ave. at Twelfth St., North Vancouver, for services and interment.

GILLIES — In Victoria, B.C. on December 10th, 1963, Baby Gillies, beloved infant son of Mr. and Mrs. John E. Gillies, of 2172 West Saanich Road. He leaves, besides his loving parents his sisters, Dora Anne and Evelyne, his brother, Douglas, at home; and his grandparents.
Private services will be held in the Sands Mortuary Limited.

JOHNSON—At her residence, 1051 Wellington Street, on December 10, 1963, Mrs. Julianna Johnson, in her 90th year. Born in Durnam, England, and had been a resident of Victoria for the past 31 years. Survived by four daughters, Mrs. Hannah Campbell, Mrs. W. (Emily) Greig, and Mrs. J. W. (Ella) Bell of Victoria, B.C., and Miss Lettie Johnson at home; two sons, Edmondson and Frank, Victoria, B.C.; 13 grandchildren and 19 great-grandchildren; her brother, Edwin Bainbridge, Kootenay Lake, B.C., and her sister, Mrs. Lettie Lowery, Calgary, Alberta. The late Mrs. Johnson was a member of Colfax Lodge No. 1, I.O.O.F., Rebekah.
Services will be held in the Sands Mortuary Limited "Memorial Chapel of Chimes" on Friday, Dec. 13th, 1963, at 3:00 p.m., Rev. G. Howard Turpin officiating. Interment in Royal Oak Burial Park.

MacDONALD — In hospital in Victoria, B.C., on December 9, 1963, Mrs. Gurli Edtka K. MacDonald, aged 55 years, of 281 Durrance Road, born in Sweden and a resident of Victoria, B.C., for the past 6 years. She leaves to mourn her loving husband, Daniel; at the residence, two daughters, Mrs. J. V. (Gloria Geraldeen) Calli, of North Vancouver, B.C., Mrs. R. (Pauline) Palmer, of Vancouver, B.C.; three brothers, Carol and John Goranson, both of Vancouver, B.C., and Arnold, of Sidney, B.C.; one sister, Mrs. William Friesen, of San Diego, Cal.
Remains will be accompanied on Wednesday, December 11, 1963, to Nunn & Thomson Chapel, Vancouver, B.C., where funeral service will be held. Interment in Forest Lawn cemetery. Thomson & Irving Funeral Chapel, Victoria, B.C., in care of arrangements.

WALMSLEY—At Toronto, on Tuesday, Dec. 3, 1963, Elizabeth Walmsley, wife of the late Leslie Walmsley, dear mother of Mrs. Frank Floyd (Isabel) and the late FO Thomas L.; also survived by two grandsons. Friends will be received at the "Humphrey" Funeral Home, 1403 Bayview Ave. (at Davisville Ave.).
Private services were held Thursday afternoon from the "Humphrey" Funeral Home. Interment Mount Pleasant Cemetery.

8 CARDS OF THANKS

We wish to extend our heartfelt thanks and appreciation for the Mass cards and acts of kindness, messages of sympathy and beautiful floral offerings received from our kind friends and neighbors during our recent bereavement in the loss of our beloved husband and father. We especially thank the Victoria Police and Fire Department.—Mrs. R. Doyle and family.

We wish to extend our heartfelt thanks to all who so kindly assisted and for the words of sympathy and beautiful floral offerings extended at the death of our beloved wife, mother and grandmother.—Mr. John M. Bennett and Family.

We wish to express our sincere thanks and appreciation to our many friends who were so kind to us during our recent bereavement, and also for the beautiful floral offerings. —Mrs. Amy Wyatt, daughter and son-in-law.

9 IN MEMORIAM

GRIFFIN — In loving memory of Mrs. Annie Griffin who passed away December 11, 1962.
—Ever remembered by the family.

TANNOCK — In memory of Mrs. Florence L. Tannock, who passed away December 11, 1960.
In tears we saw you sinking,
We watched you fade away;
Our hearts were almost broken,
You fought so hard to stay.
But when we saw you sleeping,
So peacefully; free from pain,
We could not wish you back
To suffer that again.
—Florence, Les and family.

TANNOCK —In cherished memory of a dearly loved mother and Na Na, Mrs. Florence L. Tannock, who was taken from us December 11, 1960.
Someone remembers, someone cares,
Your name is whispered in all our prayers;
A smile, a tear, a thought sincere,
How often we wish that you were here.
Always together in memory's lane,
Today, tomorrow, always the same;
Wherever we go, whatever we do,
Our thoughts, dear Mom, are always with you.
—Ever remembered by daughter and son-in-law, Barbara and Allan, grandchildren Ricky, Kim and Lesley LeQuesne.

INDEX TO WANT AD HEADINGS

	Classification No.		Classification No.
Acreage for Sale and Wanted	106	In Memoriam	9
Announcements	14	Listings Cancelled	145
Antiques	85	Listings Wanted	149
Apartments to Rent, Furnished	128	Livestock and Supplies	97
Apartments to Rent, Unfurnished	129	Lost and Found	20
Apartments Wanted	130	Machinery	72
Auto Body and Painting	109	Male Help Wanted	21
Auto Repairs and Service	108	Male or Female Help Wanted	25
Auto, Financing and Insurance	110	Marriages	3
Bands, Musicians and Orchestras	32	Miscellaneous for Sale	82
Bicycles and Motorcycles	66	Miscellaneous Wanted	83
Births	1	Miscellaneous to Rent	86
Boats and Marine	80	Wanted to Rent, Miscellaneous	87
Building Supplies	61	Monumental	11
Burial Parks	13	Mortgage Loans and Insurance	141
Business Opportunities	145	Moving and Hauling	119
Business Personals	40	Musical Instruments	63
Cards of Thanks	8	Music Teachers	53A
Cars for Sale	100	New Car Directory	99
Cars and Trucks Wanted	112	Parts, Tires and Accessories	107
Chicks, Poultry, Hatching Eggs, Supplies	91	Personal Loans	140
Coming Events	15	Personals	39
Commercial Properties	137	Pets and Supplies	90
Convalescent and Rest Homes	128	Places to Visit	16
Cottages, Campsites, Winter Resorts	117	Professional Services	37
Country Homes and Properties	151	Property for Sale	134
Duplexes to Rent	131	Property Wanted	135
Dancing	43	Restaurants	18
Deaths, Funerals and Lodge Notices	5	Room and Board	120
Education	42	Rooms to Rent	121
Engagements	5	Rooms Wanted	122
Exchange Real Estate	147	Situations Wanted (Female)	30
Farms for Sale and Wanted	138	Situations Wanted (Male)	29
Farm Implements	71	Situations Wanted (Male or Female)	31
Female Help Wanted	26	Sporting Goods	19
Florists	12	Stoves and Furnaces	67
Foxing Import and Sports Cars	103	Swaps	94
Fuel	60	Teachers Wanted	27
Funeral Directors	10	Timber	81
Furniture	62	Tourist Accommodation	119
Garden Supplies	74	Travel	28
Halls, Stores and Offices to Rent	127	Trade Schools	41
Hotels	116	Trailers and Trailer Parts	111
Housekeeping Rooms to Rent	124	Trucks	105
Housekeeping Rooms Furnished	125	TV, Radio, Sales and Service	64
Houses to Rent, Furnished	126	Typewriters	65
Houses to Rent, Unfurnished	133	Wanted to Buy, Houses	153
Houses Wanted to Rent	139	Waterfront Properties	132
Houses for Sale	136		

THEY'LL DO IT EVERY TIME

By JIMMY HATLO



10 FUNERAL DIRECTORS

McCALL BROS.
Funeral Chapels
1400 Vancouver Street
EV 5-4465 · EV 5-4466 · EV 5-4467

The Floral Funeral Chapel . . . A Private Chapel . . . or services conducted from the Church of your choice with the experience of McCall's trained personnel at your side.
TO BE ANNOUNCED
BREWIS, Mrs. Jean

Three Funeral Chapels Dedicated to Thoughtful and Understanding Service.

SANDS
MORTUARY LIMITED
"Memorial Chapel of Chimes"
Quadra Street at North Park Street
Victoria, B.C. EV 3-7511

SANDS
FUNERAL CHAPEL OF ROSES
Fourth Street at Sidney Avenue
Sidney, B.C. GR 5-2932

SANDS
FUNERAL CHAPEL OF HEATHER
Colwood Corners, Colwood, B.C.
GR 9-3821

THOMSON & IRVING
Funeral Chapel
Est. 1911 Formerly of Winnipeg
A Dignified and Understanding Service at Moderate Cost
PRE-NEED AT NEED
SHIPMENTS
1625 Quadra Street. Phone EV 4-2612

HAYWARD'S CHAPEL
Member Order of the Golden Rule
Superior Service Since 1867
The Hayward Family
Bruce M. Leyden, Formerly of Calgary
734 BROUGHTON ST. EV 6-3509

CHAPLIN'S FUNERAL CHAPEL
Kindness—Courtesy—Service
1155 Fort EV 4-5512

11 MONUMENTAL

MORTIMER'S
MONUMENTAL WORKS
ESTABLISHED 1877
"The Finest in Craftmanship"
633 David Street EV 3-6421

VICTORIA MONUMENT LIMITED
"Memorial of Distinction"
EV 3-5834

STEWART MONUMENTAL WORKS LTD. Monuments since 1896.
1408 May Street EV 4-3422

12 FLORISTS

In VICTORIA
It's . . .
BALLANTYNE'S
EV 4-0555
Charge by Phone

BROWN'S
In the Heart of Victoria for 52 Years
386-5545, EV 4-3521 Nights

14 ANNOUNCEMENTS

RESULTS OF R.J.H. ALUMNAE Assn draw for Christmas raffle, Dec. 9: First prize, $50, Mrs. M. Naysmith, 2947 Shelbourne St.; second prize, $25, P. Holmes, 1995 Cedar Hill Cross Rd.; third prize, $10, E. Tang, 1634 Derby Rd.

L. A. B. HARRISON, DENTAL MECHANIC, announces the opening today of his dental office at 888 Fort St. Victoria, B.C.

See Classification 100 in Classified for BARGAINS in NEW or USED CARS

15 COMING EVENTS

5-PIN BOWLERS
We Have Open Lanes—
Every Afternoon
Tuesday and Wednesday Nights at 9 p.m.
All Day Fridays and Saturdays
Make Up a Party and Bowl at

CAPITAL CITY BOWLING LANES
966 Yates St. Reservations 384-9931

RETARDED CHILDREN'S LUCKY NUMBER BINGO
THURSDAY, DEC. 12
ADMISSION $1
EXTRA CARDS 25c
4 EXTRA GAMES 25c
DOORS OPEN 6 p.m.
GAME TIME, 7:45
K OR P HALL
723 CORMORANT STREET

OLDE ENGLAND INN CHRISTMAS Day festivities: Boar's Head Procession, Yule Log ceremony, Traditional dinners, Hammond organ, Carols, and magician. Reserve now. Bring your family. 429 Lampson St. EV 2-8311.

BINGO — 1942 OAK BAY AVENUE. Thurs., Dec. 12, 8 p.m. Admission $1. Extra cards 25c. Turkey prizes for small and full houses. Door prize. Home again articles for sale. Doors open at 7:15.

SYMPHONY DELICATESSEN AND bake sale, Saturday, Dec. 14, 10 a.m. - 2 p.m., 611 Fort St.

NEW YEAR'S EVE DANCE WHITE [illegible]
Reserve now! EV 2-8358.

NEXT ST. PAT'S BINGO
WED., DEC. 18

15 COMING EVENTS

BASEBALL BINGO
Thursday, Dec. 12
7:45 p.m.
CLUB SIROCCO
$1 Admission
25c per Extra Card
16 Wild Red Bingo Games
Not less than $10 per game
2 Games $25
1 Game $50
1 Game $100
5 Extra Games $30 or More
More than $500 Cash Every Night
Free Bus
Come and Play
WILD RED BINGO

$ $ $ $ $ $ $ $ $ $ $
Army, Navy and Air Force "BINGO"
Extra Cards 25c
Admission $1
Extra Games 5 for 25c
Good Prizes
Victoria's Original "BINGO"
8 p.m., Wed., Dec. 11

18 RESTAURANTS

THE COCK PHEASANT
Delicious afternoon teas. Gifts
Luncheons, Dinners—please phone.
5285 West Saanich Rd. GR 9-2066

20 LOST AND FOUND

LOST—LADY'S HANDBAG, BROWN lizard. Dropped Newton and Garden parking lot Sunday evening. Contents included wallet. Cash reward. Phone 384-5344.

FOUND, KITTENS—WHITE, GREY and orange, 2 months. Doncaster; black and white, 4 months, Belmont Ave. C.P.L., EV 4-9692, EV 3-6190.

LOST, AT BRENTWOOD (CREED'S Landing area), 2-year-old large Golden Spaniel male dog. Answers to "Sailor." Reward. GR 4-1512.

LOST — BLACK UMBRELLA, NO handle, in downtown, Friday. Please return it to me. Reward. EV 3-0632.

LOST: 3 CAR KEYS ON CHAIN loop. Vicinity downtown area. Please call EV 4-1756.

LOST OR STRAYED, FEMALE black Labrador, 10-11 years. (Judy). GR 8-2508, Colwood district.

LOST — LADY'S BIRKS WATCH, downtown Friday. Phone EV 2-3596. Reward.

LOST—BLACK WALLET CONTAINing personal papers, 3009 block Shelbourne. Reward. 383-0848.

LOST: RALEIGH 3-SPEED BIKE. Blue and white. Reward, 385-4926.

LOST YOUR PET? HOMES WANTED found. SPCA. EV 3-0514.

21 MALE HELP WANTED

JUBILEE PHARMACY
requires pharmacist, permanent position. M.S.A. Salary $550 - $600. Phone EV 6-1472 or EV 5-8089 for interview.

MEDICAL OFFICERS
Required for Canadian forces medical service. Enrolment rank: lieutenant (Navy), captain (Army), flight lieutenant (Air Force). Initial three-year commission. Special pay, allowances, promotion. Must be qualified to practice in Canada. Will be employed in non-specialist duties. Select the service you prefer and request information.
Navy — 682-2788
Army — 681-6346
R.C.A.F. — 684-7377
Armed Forces Recruiting Centre, 543-547 Seymour Street, Vancouver. In Victoria.—865 Yates Street.

SALESMAN FOR CUSTOM BUILT-IN required by local firm immediately. Top commissions, M.S.I., and good working conditions. The man we are looking for has had a successful selling career to date but is looking for the chance to better himself. Successful applicant would eventually have opportunity of handling complete sales department. Real estate licence would be an asset. Must be bondable and have working knowledge of N.H.A. financing. All replies will be held in strictest confidence. Congdon Construction Ltd., 639 Dupplin Road. 386-2106.

HERE IS A GRAND OPPORTUNity for a young man, age 18 to 22, mechanically minded, to learn a trade and at same time earn a good wage. Well known and long established local firm will train him in all phases of maintenance of large plant and also in boiler care with a view to him obtaining his steam papers. Applicants must be neat in appearance, strong and in excellent health. Apply in writing to Victoria Press, Box 578, giving particulars of age, education, technical experience if any and quoting character references.

SALES EXECUTIVE
We are looking for a DISTRIBUTOR with experience in direct selling. All-Canadian firm with a high reputation from coast to coast. The applicant must have ability in recruiting and training new dealers. High commission, extra bonus. EXCELLENT CAREER. Applicant must include details as per personal history, experience, age, etc. FAMILEX, 1600 Delorimier, Montreal.

GOOD INCOME FOR THE MAN we want for Victoria area. Over 40. Take short auto trips. Write T. E. Stallion, Pres., Southwestern Petroleum Corp., Box 789, Fort Worth 1, Texas.

SALESMAN
Full or part-time. Car necessary. Top commission. Paid weekly. 742 Pembroke, office 1 p.m. to 5:30 p.m.

WANTED: EXPERIENCED FRONT end man. Steady work if satisfactory. Victoria Press, Box 577.

21 MALE HELP WANTED

SALES
AAA-1
International Corporation
A leader in its field, has available local sales opportunity in the Victoria area.
Industrial sales—high quality, regularly re-ordered, maintenance items to manufacturers, contractors, fleets and government agencies.
Automotive parts and hardware—to franchise automobile dealerships.
Fully protected territories.
Minimum travel.
Liberal commissions.
Field training program.
Opportunity for rapid advancement —we promote from within.
Must be bondable. Car necessary. Sales experience necessary.
For interview phone:
Mr. Gene Barovski, 384-8111, 1-9 p.m. Thursday and Friday, 9 - 12 noon Saturday
Or write giving details to:
Premier Fastener Limited, 1 Attwell Drive, Rexdale, Ontario

SHOE STORE MANAGER
Experienced shoeman wanted for management of store. Apply Victoria Press, Box 580.

BAKER'S HELPER WANTED, FRIday nights, 12-7 a.m. Victoria Press, Box 563.

25 MALE OR FEMALE HELP WANTED

CORPORATION OF THE DISTRICT OF SAANICH
PART-TIME SOCIAL WORKER
Required for the Social Welfare Department. Applications in writing to the Welfare Administrator, 760 Vernon Ave., before 5 p.m., Dec. 13.

26 FEMALE HELP WANTED

STENOGRAPHER
We have a full time position available for a competent stenographer. Applicants should be between 25-35 years of age, have a typing speed of 60 w.p.m. and be proficient in shorthand. (Salary $253-$314 over two years.) Apply in person Personnel Office 4th Floor, Hudson's Bay Co.

AUTOMOBILE DEALERSHIP REQUIRES YOUNG LADY AS TELEPHONE RECEPTIONIST. MUST HAVE KNOWLEDGE OF TYPING AND BOOKKEEPING. APPLY STATING AGE, EXPERIENCE AND SALARY EXPECTED TO VICTORIA PRESS BOX 583.

HANDICAPPED PERSON, PROficient in typing, spelling and setting up correspondence. Duties will also include some telephone and light bookkeeping. Please phone Mr. Wright, EV 5-6791 for interview appointment. Goodwill Enterprises for the Handicapped, 560 Yates St.

CAPABLE TYPIST FOR CAR sales dept. of local automobile dealership. Must be good typist, preferably with automotive experience. 5 day week. Victoria Press, Box 589.

RELIABLE HOUSEKEEPER TO live in: good plain cooking, care of modern home, 2 adults (working), 2 children, 1 in school. Good wages to suitable person. 385-1931 days; 384-6739 after 6 p.m.

EXPERIENCED RESTAURANT waitress, good appearance essential. Hours 8:30 to 1 p.m.; Saturdays, 8:30 to 4 p.m. Closed on Sundays. Apply 769 Fort St.

LADIES
Have you ever thought about selling Avon? It costs nothing to find out the details. Phone EV 4-7345.

WORKING MOTHER WITH 14-month-old daughter wishes child care in your home, where suite is available for them. EV 6-2309 before noon.

EXPERIENCED TELEPHONE CANvasser to make appointments from home. Good earnings. Apply Victoria Press, Box 595.

WANTED — HOUSEKEEPER TO live in with semi-invalid. Wages $100 month. Apply Victoria Press, Box 597.

WANTED — MATURE, MOTHERLY type of woman to work with children. Must live in. 384-3611.

SCHOOL GIRL FOR BABYSITTING, Gordon Head area, 4:30 till 6:30 3 days a week. EV 5-7596 after 6.

GIRL WANTED FOR DAILY housework. Sleep in. EV 4-6289 between 7 and 8 p.m.

CAPABLE WOMAN TO HELP WITH general duties of household. Live in preferred. 383-6584.

BABY-SITTER FOR WEEKDAYS IN Thetis Lake area. GR 8-4232 after 5:30 p.m.

HOUSEKEEPER WANTED BY widower with modern home, Middle-aged woman preferred. GR 4-2258.

WOMEN WANTED FOR CAR DRYing. Speedy Auto Wash, 1011 Fort.

WANTED: BABY SITTER IN MY home, 8-5:30. Call after 6, 385-4364.

29 SITUATIONS WANTED MALE

ALTERATIONS, GUTTERS AND general repairs, painting and paperhanging. Guaranteed workmanship. EV 4-9759. EV 4-4851

EXPERIENCED HARDWARE AND building supply salesman requires steady employment. Victoria Press Box 592.

GOOD, CLEAN, SPEEDY painter. Budget prices, by the hour or job. 479-1830.

DUTCH GARDENER, LANDSCAPing, clean-ups, Tree removal and pruning. Free estimates, EV 2-0627.

ACCOUNTING AND/OR OFFICE clerk, single, 31, 2 years university. EV 4-9452, 3-5 p.m.

PAINTER, CLEAN TRADESMAN— EV 3-5906 or GR 8-3245.

RENEW, REPAIR AND CLEAN gutters, GR 8-2742, GR 8-6612.

EXPERIENCED PAINTER, WORK guaranteed. EV 5-8953.

OLDE ENGLISH PAINTER. LOW prices, GR 8-2742, GR 8-6612.

ARBORITE
New or renewed. Harold, EV 4-6631.

30 SITUATIONS WANTED FEMALE

CHILD CARE MY HOME. CRAIGflower Road. Vic West area. Phone EV 6-6159.

CHILD CARE IN MY HOME, ANY time. Oak Bay. EV 5-0855.

CLEANING, 10-4, $1.25 HR. References, Thurs. open. GR 7-4144.

OFFICE ASSISTANTS (V.I.). PH. 383-6021 for part-time office help, steno., etc. J. R. Pipes, mgr.

TEMPORARY HOUSEKEEPING OR nurse aiding by experienced, energetic young woman. 385-3297.

CLERK-TYPIST, 14 YEARS EXperience. Requires permanent employment. 479-1449 evenings.

BABY-SIT IN MY HOME. PHONE 383-1048.

WORK AS PART-TIME OFFICE clerk or receptionist. EV 2-9717.

EXPERIENCED BABY-SITTER, days or evenings. EV 3-3223.

32 BANDS, MUSICIANS, ORCHESTRAS

HAVE BAND—WILL STAND, REGENTS—EV 5-7547.

36 BUSINESS SERVICES AND DIRECTORY

Bricklayers

ALL TYPES OF BRICK AND block work. Fireplaces, repairs, etc. Free estimates. L. Howe, call EV 5-2967.

FIREPLACES, CHIMNEYS, STONE and slate work. EV 5-3635.

Carpenters

CALL THE HOUSE SPECIALIST the man of 20 years' experience, for your remodelling and cabinets. Call P. Yakimovich. GR 9-4237.

QUALITY WORK AT REASONABLE rates. Additions, renovations, etc. Estimates, plans. Glover, GR 9-5797.

CARPENTER REPAIRS, ALTERAtions, gutters, stairs, tile and cement. H. Pistell. EV 2-9602

ALTERATIONS, OFFICES, REpairs Arborite, kitchens. EV 4-0062.

FINISHING CARPENTER, WILL take new or repairs. EV 2-3870.

Carpets and Linoleum

ARMSTRONG'S & DOMINION OIL Cloth's latest in inlaid and cortons, latest in tiles. Qualified experts on our carpets and linoleum floor, supplied and installed. Standard Furniture Co., 737 Yates St., EV 2-5111.

RALO FLOOR COMPANY, 3280 Douglas. Phone 385-8412. A complete floor covering service. Samples and quotation on request. No obligation. Ray Passmore, Louis Verdiel.

HOURIGAN'S CARPET AND LINO. Supplied and installed. Estimates free. 715 Pandora. EV 6-2401.

Cement

ANYTHING IN CONCRETE, SWIMming pools, pre-cast septic tanks, etc. Septic tanks pumped. Rock blasting. W. & N. Trace. 479-3671.

SEWERS, DRAINS, CEMENT EV 4-8306. Frank Politano, EV 3-3495

JEANPIERRE "THE CEMENT Man." Free estimates. GR 9-4287.

CEMENT CONTRACTORS GR 9-2885, Birkett. 478-4506, Lowe.

Clean-Up Service

RUBBISH HAULED, BASEMENTS cleaned. Have commercial vacuum cleaner. Fences built. Drains laid. EV 4-6715 anytime. Free estimates. J. C. Van Nes.

JUNK HAULED. BASEMENTS cleaned. Reasonable rates. Phone EV 4-4587.

NEED WORK, BASEMENT, YARDS cleanup. Hauling cheap. EV 4-1755.

Contractors

FARMER CONSTRUCTION LTD.
Repair Dept.
Alterations, concrete, carpentry and sewer work. Phone 386-5121.

G. H. WHEATON, LTD.
Repairs, Alterations EV 2-2159

DREDGING
Clamshell and Dragline
RENTALS
of Marine Equipment
PACIFIC PILE DRIVING CO. LTD.
EV 3-3483

ALTERATIONS, ADDITIONS, REpairs and painting. No job too small or too large. EV 4-9759 EV 4-4851

J.B.W. CONSTRUCTION AS LOW as $10.25 per square foot. NHA, VLA, Renovating. 477-2512.

KASAPI CONSTRUCTION NHA AND conventional homes, also commercial buildings. 386-6191.

LUNEY BROS. AND HAMILTON Ltd. Repairs, alterations, EV 2-4218.

CEMENT, SEWER, TILE DRAINS, Welsh, EV 2-8962.

Dressmaking

DRESSMAKING AND ALTERAtions. J. Westermann, Langford, GR 8-2086.

EILEEN'S DRESSMAKING AND alterations. Reasonable. EV 2-2824.

CREATIVE DRESSMAKING, ALterations. Prompt service. 382-6590.

DRAPERIES, SLIPCOVERS, B&D spreads, eiderdowns. EV 5-6030.

SKILLFUL DRESSMAKING. Suits, coats, alterations. EV 5-3788.

DRESSMAKING AND ALTERAtions. EV 4-2502.

Electrical Contractors

OLDER HOMES REWIRED. Appliance connections. We finance through B.C. Hydro Plan. Eddy's Electric. EV 5-7606.

GUARANTEED RE-WIRING. Elec heating appliance hook-ups. outlets. Norm Ellis. EV 2-9752.

FREE ESTIMATES
Complete wiring installation. Older homes rewired. J. McCoy. GR 9-5033

REWIRING A SPECIALTY. Expert appliance installation. Frank York. EV 3-7306.

Equipment Rentals

MUTUAL EQUIPMENT RENTALS LTD.
Cranes, shovels, crag lines, back hoes. Dirkt loaders, concrete handling equipment, air compressors and accessories.
ROCK BLASTING AND EXCAVATING
RENTAL OR CONTRACT
Days 386-6155. Eves. 385-4118

Excavating

BACKHOE WORK, SEPTIC TANKS dug, drain fields and ditching. Light levelling and back filling. Dennis Ridley, GR 8-2737.

36 BUSINESS SERVICES AND DIRECTORY

Excavating

BULLDOZING, LOADING, HAULing, and land clearing. Four machines to service you. Henson Bulldozing Ltd. GR 9-4234.

Flooring and Sanding

SEE
MOORE - WHITTINGTON
for a price on your next Hardwood Floor, either new or a refinished job. Tiles or Rolled Goods laid. First Class Workmanship
Phone 386-1331

STEWART & HUDSON LTD.
Hardwood Floors Laid—Sanded and Finished
Vinyl, Asbestos and Lino Tiles Applied
The Name Is the Guarantee
Free Estimates—No Down Payment
405 GORGE RD EV 6-3211

JIM'S
Floor sanding and refinishing, experienced workmanship. Free estimates. EV 5-7824. EV 4-6131.

ALL TYPES OF FLOORS EXpertly cleaned, waxed and polished by machines. Homes our specialty. Gregg's Established 1929 EV 4-5529

M. & M. FLOOR CO. LTD., FLOOR laying, sanding, finishing. Free estimates. EV 6-3078, GR 9-2053.

Furriers

FUR REPAIRS EV 2-3380
15 years same location. Restyling, relining, Coats, capes, collars, hats. Will call, Paul, 295 Beach.

Furnaces and Heating

FURNACES INSTALLED, REPAIRS, burners, metal work. Art, EV 3-1902.

Gutter Cleaning

GUTTERS DOWNPIPES
Cleaned, Repaired and Renewed
EV 3-3915
MODEL SHEET METAL
2010 DOUGLAS STREET

CLEAN GUTTERS AND DOWNpipes. Reasonable. EV 6-3823.

SPECIAL WINTER RATES. GUTters cleaned and repaired. GR 9-3045

Hairdressers

HALF PRICE PERMS. NEW RAY Beauty, 920 Pandora. EV 4-3844.

HAIRDRESSING SERVICE AND permanents for shut-ins. EV 4-6002.

Jewellers

BIRKS JEWELLERS
Complete guaranteed watch repair service, 706 Yates. EV 2-4241.

Landscaping

LAYRITZ NURSERY, GR 9-3434. Victoria's leading nursery. Free planning, free estimates. Budget plan available.

VAN VEEN
For Good Landscaping
Free Estimates EV 2-0827

BARKER LANDSCAPING
Lawn Specialist EV 2-8323

Lapidary

ROCKHOUND SHOP. SLABBING, polishing, jewellery findings. Phone EV 6-3052, 1239 Broad St., phone EV 6-5341.

Painters and Decorators

CLEAN and FRESHEN the interior of your home for the winter ahead. Painting and paint washing. Free estimates.
GREGG'S PAINTING
Contract Dept. EV 4-5023

ISLAND DECORATORS
Painters Paperhangers
Spray Painters
Plaster Repairs
CONVENIENT TIME PAYMENTS
Day EV 3-9039 EVES. EV 2-1479

The Best for Less!
A first-class interior decorating job at a price you can afford. Free estimates. Why not phone TODAY. EV 4-6332 (nights GR 8-6966).
TED HILL-TOUT
1939 Oak Bay Ave.

CHRISTMAS OFFER
Rainbow Painting and Decorating, interior and exterior, would be pleased to give any estimates on paperhanging and painting. Only good before Christmas. EV 4-3126

OUR BOARDING HOUSE



OUT OUR WAY



61 BUILDING SUPPLIES

STEWART & HUDSON LTD.
Building Supply Centre

RUMPUS ROOM SPECIALS

8" x 8" x ⅛ Rotary Mahogany	$1.65
32" x 8' x ⅛ Rotary Mahogany	1.95
4 x 7 x 3/16 Vee Groove Mahogany	2.69
4 x 8 x 3/16 Vee Groove Mahogany	2.99
4 x 7 x ¼ Vee Groove Mahogany	3.95
4 x 8 x ¼ Vee Groove Mahogany	4.45
4 x 7 x 3/16 Prefinished V.G. Mahogany	3.95
4 x 8 x 3/16 Prefinished V.G. Mahogany	4.45
4 x 8 x ⅜ Painted Insulboard	2.40
4 x 8 x ⅜ Gyproc	2.40
4 x 8 ¼ P.V. Hardboard No. 2	.95
4 x 8 x ¼ P. V. Hardboard No. 2	1.35
4 x 8 x ¼ P.V. Hardboard No. 1	1.35
4 x 8 x ¼ Prefinished Woodgrains	4.95

CEILING TILES

4 x 4 x ½ Painted Squaretex	1.49
4 x 4 x ½ Coppertone Squaretex	1.69
4 x 4 x ½ Goldentone Squaretex	1.89
T & G Ceiling Tiles, choice of 4 sizes—Prepainted No. 1, sq.ft.	.13
12 x 12 x ½ Acoustic Tiles, sq.ft.	.17

FLOOR TILES — INSULATON ETC.

Linotile No. 1 Quality, 9"x9"	.08½
Vinyl Asbestos No. 1 Quality 9 x 9	.12½
Lino Cement 2½ gal.	2.49
Zonolite, large sack	1.35
Fiberglass, large roll, 100'	4.95
Aluminum Foil, 100 ft.	2.85

PAINT SPECIALS

Gloss Enamel, qt.	.79
Gloss Enamel, gal.	2.99
Porch Paint, gal.	2.95
Latex Wall Paint, gal.	3.95
Paint Roller & Tray	.99
3" Rubberset Brush	2.99

PING PONG SETS

5 x 9 No. 1 5-Ply Tops	12.95
Demountable Base	2.95

PRE-INVENTORY SALE
PLYWOODS
Small Defects — Huge Savings

Sanded 4 x 8	Unsanded
2.82 ¼	2.08
3.84 ⅜	2.37
4.80 ½	3.36
5.99 ⅝	4.13
6.56 ¾	4.99

JUNIOR PANELS UNSANDED

5/16 x 48 x 72	$1.68
⅜ x 48 x 72	1.92
½ x 24 x 96	2.88

JUNIOR PANELS SANDED

35 x 35	$1.75	¼	36 x 84	$1.89	
37 x 84	1.85	¼	48 x 72	2.15	
30 x 96	1.85	¼	48 x 84	2.52	
36 x 96	2.15	¼	20 x 72	.95	
24 x 72	1.44	⅜	48 x 72	2.88	
36 x 96	2.88	⅜	48 x 84	3.36	
48 x 72	4.32	⅜	42 x 60	2.96	
48 x 84	5.04	⅜			
24 x 72	2.40	¾	48 x 72	4.80	
36 x 72	3.60	¾	36 x 96	4.80	

K.D. SPRUCE SHELVING

K.D. Spruce Shelving 1 x 6	$ .11
1 x 8—15c, 1 x 10—18c, 1 x 12	.24
1 x 10 Cedar Bevel Siding	79.00
1½ x 10 Suburban Forest Siding	45.00
1 x 8 Suburban K.D. Ranch Panel	49.00
2 x 4—8 Econo Studs	.19
1 x 2 Casing Sets, 4 for	2.35
Arborite 18 x 48—Colors	1.69
Table Legs—Mahogany—Walnut prefinished with hardware, set 4	1.99
Accordion Folding Doors, 24"	8.95
Locksets—Glass Knobs	2.49
Plastic Wall Tiles 4¼, each	.03
Stepladder 4', 2.95; 3', 3.49; 6'	3.95
Pushup Ladder, 20'	12.00
3 pcs. Foam & Wood Weatherstrip	.99
Angle Edge Flexotite	1.79
Pres-to-logs, 50 for	3.75

CREDIT TERMS
30 Day Charge—Revolving Credit—Monthly Budget — Builders' Loans. Special Arrangements.

STEWART & HUDSON LIMITED
405 Gorge Road EV 6-3211
Open 6 days til 5:30—Lots of Free PARKING

SHAWNIGAN LUMBER YARDS LTD.
"Quality at the Right Price"

PANELAIRE
1001 Uses for this new, decorative grillework. On display now in our showroom. Three patterns to choose from.

24"x48"	$5.50 each
24"x72"	$7.75 each
16"x72"	$5.50 each
32"x96"	$14.00 each

LETTER BOXES
A nice selection in various sizes, shapes and materials to choose from.
$2.50 to $9.00

CARVED MOULDINGS AND FILIGREE APPLIQUES
With this fine new line of hardwood moulding and ornamental appliques you can now dress up your cabinet doors, valances, etc. An interesting evening's work for the home craftsmen. Drop in and see the wide selection available.

PING PONG TABLES
5'x9' ¾" 7-ply No. 1 grade, unpainted $13.95
Set of two 5' trestles, (our own factory made), per set $7.77

LUMBER
For bright clean lumber stored under cover visit our Drive-in Sales Barn.

SHAWNIGAN LUMBER YARDS LTD.
2000 Government St.
EV 2-7261
Open 'Til 1 p.m. Saturdays

DON'T BUILD A RECREATION ROOM
. . . until you see the most amazing one-book library of ideas ever published! Phone or write for 50-page full-color brochure! ABSOLUTELY NO OBLIGATION! No follow-up, no salesman will call! Act now, and take advantage of attractive, free-gift offer!
This book is the only one of its kind in the world . . . a statement you can't be expected to accept unless you see it! 50 pages of ideas, floor plans, full-size, full-color plates and patterns, rolls of material—every last detail you'll require for guidance! Its low, low price will delight you. If you don't need it for yourself, it will make a wonderful Christmas present for a handyman friend.
Phone EV 6-3377; or write Dept. "F" Box 140, New Westminster, B.C. Ask for free recreation room brochure.

61 BUILDING SUPPLIES

DO IT NOW!

Reduce your fuel bills and beautify your home with

WESTERN RED CEDAR
1½"x10" Sawn-textured FOREST SIDING

How does "FOREST" compare with other sidings?
Its greater thickness adds structural strength to the building. Its snug "back to the wall" fitting makes for warmth and fast application . . . because it goes on like shiplap. The greater volume of "FOREST" siding gives a high insulation value.
When stain is applied to sawn-textured (sometimes known as rough faced) "FOREST" siding the distinctive character of the knots, burl and grain is emphasized. Stains come in emphasized. Maintenance costs are extremely low.

* * *

WHEN YOU BUILD SPECIFY "FOREST" SIDING

BRITISH COLUMBIA FOREST PRODUCTS LTD.
Victoria Sawmill Division
Fir, Hemlock and Cedar Lumber Products
Plywood
Cedar Shakes
PRES-TO-LOGS
Phone EV 5-3331
371 Gorge Road E.

CUBBON LUMBER BUILDING SUPPLIES
NOW 2 LOCATIONS
1720 Cook St. EV 6-5161
515 Alpha St. EV 6-3288

PANEL SPECIAL!
4x8x¼ Pre-finished Knotty Cedar. Per sheet $3.95

FREE!
Do it yourself plans for students' desk, children's easel, kiddies play centre, etc. 24 plans in all.

SANTA CLAUS
Christmas cut outs — Reindeer, sleighs, singing angels, Santa Claus, life size, each $1.00. Glue on ply panels, 38x72x¾, each $1.80

PING PONG
Knock down bases, reg. $15.00. Sale $9.50
Unpainted tops, 3 pcs. 54x60x¾ $12.75

ROOFING
45-lb. Smooth Roofing. Special $2.25
55-lb. Smooth Roofing. Special $3.95
90-lb. Mineral Roofing $3.45
4x4 Cedar Gutter, lin. ft. from .24
Roof Putty, Quart 85c. Gallon $1.85
Caulking Compound, tube, each 59c and 69c
Caulking Gun, each $1.89

TABLE LEGS
We have the nicest legs in town. Make your own tables: buy any quantity mahogany, walnut and plain finished from 4" to 28". Priced from each 49c

STORM WINDOWS KITCHEN CABINETS
We will measure and manufacture storm windows and vanities, cabinets, etc., to suit you. Phone today for a free estimate.

BOX IN
your carport against cold weather. Our cedar 1x10 Ranch Panel shorts, 36", cost only each 20c

COMPLETE STOCKS OF:
* Insulation * Wallboards
* Plywood * Totem logs
* Plywood cuttings * Gyproc
* Lumber * Doors
* Mouldings * Paint

SPECIALS

18x48 Arborite panels, each	$1.69
4-ft step ladders, each	$3.75
5-ft step ladders, each	$3.42
6-ft step ladders, each	$4.10
16-ft push-up ladder, each	$10.71
18-ft push-up ladder, each	$11.31
Interior flat Latex, white	$3.25
P.G. door jamb, set	$2.95
Clothesline posts, 5x5x16', each	$3.47
Fresh cement, per bag	$1.50

CUBBON LUMBER BUILDING SUPPLIES
Both Stores Open 6 Days a Week to 5:30 p.m.

GOLDBLATT TOOL HEADQUARTERS
See our stock of tools and brushes for the plasterer, mason, tile setter, drywall and concrete trades. Albitol—unsurpassed as a bonding agent between old and new concrete surfaces.
Plasterfast—For interior and exterior work. Will adhere to almost anything. Comes in 11 beautiful colors. Come in and look around — open Saturdays till 1 p.m.

ISLAND BUILDING SUPPLY COMPANY LTD.
875 Goose Road East 382-3178
Opp. B.C. Hydro Bus Depot

BUILDING A BOAT?
We Have a Complete Stock of Boat Lumber
* SPRUCE
* CLEAR CEDAR
* OAK
* MARINE PLYWOOD
SAANICH LUMBER YARDS
2041 Douglas Street EV 5-3156
Open 8 Days a Week

LUMBER—BUILDING SUPPLIES
JOGINDAR LUMBER CO. LTD.
1080 GOLDSTREAM AVE.
GR 8-3021, GR 8-3024

61 BUILDING SUPPLIES

THE MOORE-WHITTINGTON LUMBER CO. LTD.

LUMBER
We have the most complete stock of lumber of all grades and species in our large yard and specialize in lumber for NHA and VLA house construction.
We invite enquiries for estimates on all your requirements

GIGANTIC TOOL SALE!
Now is the time to take advantage of this wonderful sale.
NOTE THESE PRICES!

6¼" Electric Saw	$26.85
7" Electric Saw	$28.55
Sabre Saw	$16.75
Sander (orbital)	$16.75
¼" Drill	$12.05
⅜" Drill	$17.45
50-pce Home workshop	$17.45

All Electric and Hand Tools on Sale With Discounts of up to 33⅓%
BUY NOW AND SAVE!
There Is No Substitute for Quality
Monday to Friday 8 a.m. to 5 p.m.
SATURDAY 8 a.m. to 12 Noon
LOTS OF FREE PARKING
Off Bay Just West of Government Street
2614 BRIDGE 386-1331

S. J. PEDEN LTD.
PLYWOOD SPECIALS!!

	Sheet
4x7x3/16 Vee Groove Mahog.	$2.59
4x8x3/16 Vee Groove Mahog.	2.89
4x8x¼ Factory Grade Fir	2.98
2x6x¼ Rotary Mahogany	1.45
32"x96"x¼ Rotary Mahogany	1.79

5'x7' and 5'x6'6" ONE-PIECE STEEL GARAGE DOORS, each $58.95
Installation to prepared opening 10.00
J.M. Roof Gum, qt. .49
Ceiling Tile, top J.M. quality, all sizes (1.13 sq. ft), .65 sq ft carton 8.32
Polythene, 1,500 sq ft roll, 2 mil x 72" wide 9.75
Fiberglas Insulation, 100 sq ft roll, 2" 4.95
Fiberglas Batts, 135 sq ft bundle, 2" 6.70

NEAR FOUNTAIN CIRCLE
Between Market and Topaz, one block east of Douglas
OPEN SATURDAY MORNING
S. J. PEDEN LTD.
2855 Quesnel St.
EV 5-1438 EV 5-6331

62 FURNITURE

MAYNARDS
BONDED AUCTIONEERS
Since 1909
Contents of homes purchased for cash or cash advances made on consignments for auction.
731 JOHNSON ST.
EV 6-5191

KILSHAWS AUCTIONEERS
Cash for Furnishings
Sales on Consignment
1115 Fort EV 4-6441

HOLLAND BROS. CO.
New and Used Furniture
824 Fort Street Phone EV 3-6913
SPECIALS
6 carved hard oak dining chairs $ 57.50
Cedar wardrobe $ 29.50
Small oak office desk $ 32.50
New walnut bookshelves $ 14.50
New 2-piece chesterfield suite in nylon cover $169.50

CLEANING
3-piece chesterfield cleaned, deodorized, in your own home, from $17. All work guaranteed. We also clean carpets. Call Ambassador Home Service, EV 2-5532.

VERY GOOD 8-PIECE WALNUT dinette suite; $49; chesterfield suite, $30; new 9x12 Persian pattern rugs, $40; G.E. 21" TV, $50; small student's desk, $12. T. & T. Variety, 2605 Douglas. 383-5393.

PANDORA FURNITURE
Always a good selection of furniture, appliances and effects. Two showrooms at 1030 Pandora, (near Cook). EV 2-8513

BRITISH UPHOLSTERY SHOP
1403 Broad Street. We will gladly call at your home with patterns and give free estimates. Slipcovers our speciality. EV 5-2222.

CALL EV 5-6021 for free estimates. Standard Furniture 737 Yates.

WOMAN'S DRESSER WITH LARGE mirror, $45; 3 chrome kitchen chairs $10 each. EV 2-8717.

SET OF 8 QUEEN ANNE DINING room chairs, $145. 385-5246.

2 EASY CHAIRS, 2325 BELMONT Ave.

62 FURNITURE

TRADE-IN SPECIALS

Portable bar, walnut	$29.00
Hide-a-Bed with matching chair	$50.50
3-pc. Chesterfield, good condition	$59.00
Drop-arm loveseat, excellent condition	$75.00
Walnut china cabinet	$59.50
Walnut buffets, from	$29.50
5-pc chrome suite	$29.50

and many other items of used furniture
HOME FURNITURE
825 FORT ST. EV 2-5138

LUNDS AUCTIONS
Tuesday and Saturday
ALL HOUSEHOLD FURNISHINGS, TOOLS, CARS, BOATS, ETC.
PHONE FOR FREE APPRAISAL
936 FORT ST EV 6-4328

B B B B B B B B B B B
PRE-CHRISTMAS CLEARANCE of USED and NEW FURNITURE!

Light Mahogany Bedroom Suite, Mr. and Mrs. Dresser, Chest, Panel Bed, 3 pces	$109.50
Limed Oak Bedroom Suite, Mr. and Mrs. Dresser, Chest, Bookcase Bed, 3 pces	99.50
Walnut Bedroom Suite, Vanity, Chest, Bench, Bed, 4 pces	69.50
Walnut-Finish Chest, 4 Drawers, 28x16" top, NEW, To Clear	32.50
Walnut-Finish Bookcases, 31½ x 9½ x 38" High, NEW	14.98
3' Panel Bed, Light Mahogany with Smooth-Top Sealy Gold Stand and Mattress and Box Spring, As New	69.50
Walnut-Finish China-Bookcase Cabinet with Glass Doors	29.98
Nylon-Covered Footstools, NEW	3.98
Chrome Stools, 30", NEW	9.95
2-Pc Chesterfield Suites, $29.50, $39.50 and	69.50
2-pce Beige Nylon Davenette, Extra Special	99.98
6'8"x9' Axminster Rugs, Floral Design	49.50
9x12' Axminster Rugs, Floral Design	79.50
6x9' Belgian Jute Rugs,	39.50
9x12' Belgian Jute Rugs,	64.50
Walnut Night Table, With Drawer	10.50
3'3" Maple-Finish Spindle Bed, NEW	29.95
Occasional Chair, Wood Arms, Walnut	14.50
2-Pc Nylon Frieze Chesterfield Airfoam, Raisin or Avocado, NEW, To Clear	189.50
Walnut Dining Suite, Buffet, Table, Six Chairs	119.50
3'3" Smooth-Top Hollywood Bed, 252 Coils, NEW	49.98

B B B B B B B B B B B
FREE DELIVERY
EASY TERMS
FREE PARKING
STANDARD FURNITURE BARGAIN BASEMENT
Scollard Bldg. View Street EV 2-5111
B B B B B B B B B B B

63 MUSICAL INSTRUMENTS

IMAGINE
The Electrohome Organ can be tried in the privacy of your own home! Try before you buy! The Canadian-built Electrohome, with beautiful furniture style crafted by Deilcraft, can be purchased as low as $795.
Generous trade-in allowances for your old piano or other furniture. No down payment — budget terms available. Imagine a new Electrohome Organ in your home this Christmas!
WOODWARD'S MUSIC CENTRE
MAYFAIR
382-3322

MUSICAL GIFTS!

Music Stands	$3.95
Bongo Drums	$4.95
Music Cases	$1.75
Ukeleles	$5.95
Harmonicas from	.75

Fine Selection of Records and Sheet Music
Open Wednesday Afternoon and Friday Evenings
HALL & FAIRFIELD MUSIC CENTRE
728 Fort EV 5-8342

SALE OF 4 USED NORDHEIMER PIANOS
Priced from $295
Rent to purchase $10 a month
FLETCHER BROS.
2020 Douglas Street 383-6048

USED PIANOS FOR SALE, PRICED from $125 to $495 each. Heintzman, Nordheimer, Mason & Risch. Buy on EATON'S Budget Terms with No Down Payment!

HAMMOND CHORD ORGAN, SELLing price new, $1,295; slightly used, will sell reasonable, $550 cash. Owner going abroad. EV 6-1637.

VERY SMALL MASON AND RISCH PIANO, ideal for playroom, $16 a month. Fletcher Bros. Ltd., 2020 Douglas St., EV 3-6248.

SMALL SPINET PIANO, MASON and Risch, beautiful tone. Polished mahogany case. Will fit in any room. $395. EV 5-8222.

CHRISTMAS GIFT — 120 BASS TUtan III, white and gold. EV 3-1071.

SMALL MAHOGANY PIANO, $350. Good condition. GR 7-6003.

120-BASS SOLOTONE ACCORDION with case, in new condition. $85. GR 7-1603.

OLDS TENOR SAXOPHONE, $200; clarinet, $85; violin, $30. EV 3-4701.

63 MUSICAL INSTRUMENTS

PIANOS EXPERTLY TUNED AND repaired. Player pianos a specialty. Freeman, GR 9-6440.

NATIONAL (SUPRO) ELECTRIC guitar and amplifier, $175 or best offer. 382-0770.

12 - BASS PIANO ACCORDION. Phone EV 3-2685, after 6 p.m.

ELECTRIC GUITAR AND AMPLIfier, $85. GR 8-1529.

LOWRY HOLIDAY ORGAN. REAsonable. $795. 2 years old. EV 3-2985.

63A MUSIC TEACHERS

MUSIC LESSONS ON ALL INSTRUMENTS
HALL & FAIRFIELD
728 Fort Street EV 5-8342

ESTHER'S ACCORDION STUDIO
Private Lessons
Accordions loaned beginners
1428 WESTALL EV 3-0701

PLAY POPULAR PIANO. 20 LESsons, results guaranteed. Mrs. Ted Williams. EV 6-1252.

MUSIC LESSONS AT STUDIO. Electronic organ or accordion. 1385 Hillside. 384-7217.

64 TV, RADIO SALES AND SERVICE

L-O-O-K!!
"USED" TVs
from $7.00 a month
MARSHALL-WELLS
724 Fort EV 4-1021

KILNER'S TV SERVICE
$3 HOME CALLS $3
EV 2-7475 Anytime

A GIFT FOR ALL THE FAMILY
A new Admiral TV for Christmas . . . This 19" Portable TV produces a sharp clear picture; suitable for any room. Now it is color styled in choice of lightweight cabinets, spaciously designed for cooler operation, portability and durability. Front mounted speaker gives a sharpness of sound equal to the clarity of the picture. Roll-around stand and built-in antenna makes this set useable throughout the house. FREE RADIO. Christmas offer: Admiral 19" TV with stand. Pay only $279.95 plus Admiral Table Radio
BUTLER BROTHERS
1720 Douglas Street EV 3-6911

ELECTROHOME
Kent's Ltd., your largest independent Electrohome dealer, invite you to come, see and hear our large selection of Electrohome TV and Stereo. New low prices on many models. Wait and see the new Electrohome 11" TV power transformer model, due to arrive in mid-February.
KENT'S LTD.
742 Fort St. EV 3-7104

KENT'S LTD. 383-3313
RADIO AND TV REPAIRS
Reasonable rates, loan sets and easy terms available on request.
TV antennas installed or repaired
TV RENTALS
With option to purchase
KENT'S LTD., 742 Fort St.
Free Parking, View St. Parkade

63 WESTINGHOUSE STEREO SELL-OUT
AM radio models from $144.95
AM-FM radio stereos from $189.88
Open Wednesday this week
DELTA ELECTRIC
714 Cormorant St. EV 4-7416

$130 TRADE-IN
on your TV set in good working order on a famous Admiral TV. Mais Furniture and Appliances, 1821 Cook Street. EV 5-2435.

USED TV—$59.50
Reconditioned with 6 months' money-back guarantee. Quadra Appliance Service Centre, 3514 Quadra Street. EV 5-6422

RENT PORTABLE TV
New style 19" Admiral TVs with stand by week or month. Butler Brothers Appliances. EV 3-6911. 1720 Douglas (opposite the Bay).

TV ANTENNAS, MASTS AND ACcessories for do it yourselfers. Scuba Shop. 1819 Douglas.

WINEGARD ANTENNA SALES, service, repairs. Free estimates. 2796 Austin Ave., phone EV 6-4565.

21" TV WITH RECORD PLAYER; record cabinet. Perfect condition. $140. EV 2-1578.

TELEVISION WAUTHY Electronics Ltd. 247 Cook St 383-0933

DE LUXE VIKING STEREO CONsole, as new, $225. GR 9-5774.

17-INCH TV, RECONDITIONED, blond cabinet, $35. GR 9-3095.

66 BICYCLES AND MOTORCYCLES

SUZUKI SALES
IDEAL CHRISTMAS GIFT
185 miles to the gallon.
FREE DEMONSTRATION
Phone EV 2-4512, Arthur Davies Automotive Repairs, 2820 Rock Bay Avenue.

EVERYTHING IN BICYCLES AND Accessories. Trikes, Wagons, Scooters, Doll Carriages. Small deposit holds.
ROBINSON'S
1307 Broad St. EV 5-3429

HAVE FUN IN '64! GIVE YOUR family a Honda for Xmas. No money down. Goggles, helmets, jackets, gloves, etc.
Les Blow's Motorcycle Sales
2940 Douglas Ph. EV 4-7848

BICYCLE SALE NOW ON
Bicycles made by Raleigh. 3-speed $39.50; 3 bicycles at $12.50 each. Electronic Bike Shop, 736 Johnson, corner Blanshard. EV 5-9813.

LADY'S BICYCLE IN NEW CONDItion, with many accessories. $35. 384-5498.

GIRL'S 18" AND 20" BIKES, AS new, $25. Boy's 18" and 20", $15. 3-speed, $35. EV 4-2886.

BOY'S 21" 3-SPEED RALEIGH bike, good condition, $25. EV 4-7266.

NEW AND USED BICYCLES. Repairs. Runs Bay. 1320 Government.

B.S.A. HARLEY HONDA TRIUMPH Brooklands motorcycle. EV 5-5928.

2 NEAR NEW, 3-SPEED BIKES, GR 8-3064 after 6 p.m.

STUDLY ARCHER 3-SPEED. PH GR 9-2893.

GIRL'S ENGLISH BICYCLE, LIKE new, $35. GR 9-3582.

BOY'S RACER, 26" WHEELS, $35 or offer. EV 4-7078 after 6 p.m.

MAN'S RALEIGH 3-SPEED BIKE, excellent, $25. EV 5-4906.

67 STOVES AND FURNACES

40" ELECTRIC STOVE, DOUBLE oven. Good condition. $40. Phone 479-4550.

RANGE AND FURNACE REPAIRS —boilers and Cyclos oil burners installed. EV 2-1842.

CYCLOS OIL RANGES
for a warm kitchen, plenty of hot water and better cooking. Only $359 completely installed with 65-gallon gravity system.
FAWCETT OIL HEATERS
with warm floor blower. Circulates heat to all rooms. Only $149.
C. TAYLER
707 Johnson St. EV 3-3281

MOFFAT RANGE SPECIAL
Fully automatic clock control, 30-inch range with visual oven and lift-off oven door.
Only $199.88 at
C. TAYLER
707 Johnson St. EV 3-3281

CYCLOS
See It at
C. J. McDOWELL
We Sell, We Install, We Service
757 Fort St. EV 3-4138

51,000-B.T.U. COLEMAN SPACE heater with fan, oil tank and stand included, $70. EV 5-6819.

2 VALOR HEATERS WITH OIL cans. Electronome heater and fan combined. 383-9142.

ENTERPRISE OIL RANGE, TANK and stand, $90. GR 9-4680.

RECONDITIONED COAL STOKER and furnace. EV 5-0994.

40" ELECTRIC STOVE AND GRAY garbage burner. EV 3-4928.

NEW OIL HEATER $30. 383-7674

71 FARM IMPLEMENTS

HOWARD ROTOVATORS ARE TOUGH!
See the toughest hand model available, the Howard Model "300", available with 16" or 24" tiller widths. Powered by the toughest little motor on the market—the 5½ h.p. Briggs-Stratton. Ideally suited for your garden or greenhouse.
BUTLER BROTHERS TRACTOR SHOP
Keating X Road GR 4-1121

MAYHEW, STRUTT & WILLIAMS LTD.
2312 Douglas St. 384-3922
FORD FARM AND INDUSTRIAL EQUIPMENT
Atco and Ransomes Lawnmowers

JOHN DEERE 14-INCH GANG Plow, good as new. Bells, one 4-ply 6 inch wide 50 ft. long, others various sizes. Phone Duncan 746-7564.

73 TOOLS FOR RENT

Rototillers — Compressors
Rock Drills — Concrete Breakers
Pumps — Space Heaters — Mixers
Floor Sanders and Polishers
Alf Becker
2981 Tillicum EV 4-6414

74 GARDEN SUPPLIES

Fertilizers

GRO-RITE CO. NATURAL FERtilizer. 385-1272. Free delivery.

LOST LAKE FARM FOR COW manure. GR 9-3941.

WELL-ROTTED COW MANURE, no weeds, 2-yard load, $7. EV 3-4336.

Plowing, Rotovating and Cultivating

C STARCK (47TH YEAR) ROTOVATing lawns etc. Priced to suit everyone. GR 9-3157. EV 3-1034.

CARLSON'S TRACTOR ROTOVATE level, tight clearing. GR 9-2043.

DON'S TRACTOR SERVICE. PLOW, post holes, rotovate, level. GR 7-3913.

FLECK & HOSKIN, LEVEL, ROTO, post holes, clear. GR 9-2285.

Top Soil, Rocks and Fill

SOIL SOIL SOIL
Available All Winter
Best Farm Loam.
Stones — Gravel — Fill
A. R. HULL & SONS 478-1010

SHREDDED PEAT SOIL—GARDEN sand, manure, gravel, fill. Soil and manure by the sack. E. Nixon Ltd. GR 9-1937.

GOOD BLACK TOP SOIL, MANURE, Road gravel, Cement, gravel. Fill GR 9-2321 after 6.

CLEAN FILL, ROAD GRAVEL, top soil, O.K. Trucking Co. Ltd. EV 5-1812.

BLACK TOP SOIL, ROAD GRAVEL and garden sand. GR 9-4606.

79 SPORTING GOODS

* USED GUNS *
Bought and Sold
Special prices on all ammunition to the end of hunting season.
Open 6 days including Wednesday.
Victoria Tire Ltd.
Government at Herald EV 2-6134

FOR THE HUNTER
Slings, $1.65-$3.95; gun cases, $1.95-$15.95; belts, $1.50-$7.50; cleaning kits, $1.75-$4.25; hunting knives, $1.25-$24.75; gun racks, $1.25-$13.95; truck racks, $6.25-$7.95; hand traps, $4.50; scope caps, $3.25; riflescopes, $9.95-$130.50; reloading presses and supplies.
Plus
Huge Selection Rifles and Shotguns
ROBINSON'S
1307 Broad St. EV 5-3429

HOCKEY STICKS FROM $1.25 TO $5.25, one-third off. Gar Taylor Sports Shop, 917 Fort.

FRED BEHNSON, GUNSMITH, 1423 Broad. EV 5-5851.

B.B. GUN AND PELLET GUN. New condition, 479-1589.

80 BOATS AND MARINE

FOR SALE, IN GOOD CONDITION, 16' boat and trailer, $175. EV 5-6128. 1675 Donnelly Lane.

WANTED TO BUY AS RENT boat suitable for family. Box 817, Sidney.

$98 TRAILER 400 CAP. 1,000 CAP. $165 OR $175
ALSO Bay at Catherine. 383-5203

TRADE CAR FOR INBOARD marine engine. GR 9-3306.

WEST BAY MARINA
439 Head St. EV 5-4532

CHRISTMAS GIFT SUGGESTIONS

	REG. PRICE	SALE PRICE
Approved Life Jackets	from $5.50 up	$3.75 up
Approved Life Cushions	$6.95	$5.50
Boat Covers	from $15.40 up	$7.95 up
WATER SKIS: Top quality wood		
doublers	pr. $39.50	$22.50
slalom	ea. $28.50	$21.50
combination	pr. $59.50	$35.00
Fiberglas combination	pr. $42.00	$37.50
slalom	ea. $33.00	$25.95
Water Ski Belts		
inflatable	ea. $3.75	$1.95
foam	ea. $5.95	$3.95
Water Ski Suits	$13.95	$5.00
SPECIAL — Used Trailer		$42.00

ANGUS MARINE
2220 Douglas EV 4-7431

MAKE THIS A MARINE CHRISTMAS!
See our display window for many Christmas gift ideas. We have the largest stock of small boat accessories in Victoria.
MULLINS MARINE SALES LTD.
845 Yates EV 2-1928

Power by Interceptor
85 to 400 H.P.
Come in and See the New Interceptors
** NOW **
Mayhew, Strutt & Williams Ltd.
Interceptor Sales & Service
2312 Douglas St. 384-3922

YEAR-END SPECIALS
1 only new 1963 110 Mercruiser sterndrive. Save $250.
10 used guaranteed motors, 4 h.p. to 50 h.p. 20% down.
VAN ISLE OUTBOARDS, Sidney
GR 5-2665 Phone anytime

OUTBOARD MOTOR REPAIRS
Mercury, Johnson and Evinrude. Lawn mower and air-cooled engines. Parts and service.
MULLIN'S MARINE SALES LTD.
845 Yates Street EV 2-1928

PARTS AND SERVICE FOR ALL makes of marine engines.
ORR MARINE DISTRIBUTORS
140 Kingston Street EV 3-5813

OAK BAY MARINE
EVINRUDE and OWENS Dealer
1327 Beach Drive EV 5-5523

YACHT BROKERS
VAN ISLE MARINA
Steve Dickinson GR 5-1138 Sidney

CANOE COVE MARINA LTD.
BERTRAM BOAT
Swartz Bay GR 5-2612 Sidney, B.C.

CUSTOM BOAT BUILDER
A. Spit, 148 S. Turner. EV 5-2718.

81 TIMBER

TOQUART ISLAND AND 1¼ MILES waterfront, 391 acres, 5 million feet timber. $55,000 cash. F. G. Rainsford, 923 Fort. EV 5-2446.

TOP CASH PRICES PAID for standing or fallen timber. Safeway Saw Mills. GR 8-2621.

WANTED — FIR OR BALSAM standing or felled timber. Perry Bros. GR 8-4227 or GR 8-2380.

82 MISCELLANEOUS FOR SALE

400 PARKING SPACES
Right Next Door to EATON'S Warehouse Sales
749 View St.
Come—see how you save on appliances, furniture, TVs, many other items.

Another Shipment of CHOICE BABY BEEF SIDES 49c LB.
Price includes Cutting and Wrapping
FREE CITY-WIDE DELIVERY
ALBERTA MEAT MARKET
1811 Cook EV 3-8552

GIFT SUGGESTIONS FROM OUR Toy Dept.:

Triang Trains	$17.95
Race Car Sets	$29.95
Projectors	$6.95
Roller Skates	$2.69
Monopoly	$1.98

ROBINSON'S
1307 Broad St. EV 5-3429

TRICYCLE, WAGON, OIL RANGE, oil heater, wood range, wood heater, pedal car, single bed, Singer treadle, lady's bike, electric motor, all kinds of baby furniture. S. Landry. EV 5-9866.

SARNIA STEEL SCAFFOLDS
Rentals and sales. Swing stages, power and manual, form panels and steel shoring for concrete work. Also ladder rentals. Clark & Pattison, 740 Princess. EV 4-8891.

* TRICKLE CHARGERS *
For both 6 and 12-volt batteries 2-yr. Guarantee. Cannot overcharge $9.95
Mayhew, Strutt & Williams Ltd. 2312 Douglas St. 384-3922

TIRED OF CROWDS?
Enjoy individual attention in a quiet atmosphere plus fair prices at
JACK BURGESS
Men's and Ladies' Wear
2201 Oak Bay Avenue.

HILLSIDE PHARMACY
Personal Gifts for All the Family. Wide Selection—Friendly Service. 2667 Quadra at Hillside. Open Eves.

VISITORS, WE RENT CRIBS, HIGHchairs, play pens, carriages, rollaway beds. Reasonable rates. Reserve early. Robinsons, 1307 Broad St., EV 5-3429.

ASK FOR FREE LITERATURE on the complete new line of wooden-oak tape recorders and Decks. Tape Recording Centre, 1121 Vancouver St. EV 2-0923.

TURKEYS, FRESH-KILLED, ORders taken for Christmas and New Years. Cleaned, packaged and delivered. Smith's Turkey Farm. GR 8-1674.

LOVELY FASHIONS FOR THE holiday season in

82 MISCELLANEOUS FOR SALE

CHRISTMAS
GIFT SUGGESTIONS
Sure to Please Him

Raincoats, from	$17.50
Topcoats, from	29.50
Forsyth Shirts, from	5.00
Pyjamas, from	4.95
Socks, from	1.00
Sport Shirts, from	3.95
Handkerchiefs, from	.25
SWEATERS: $6.95 $8.95 $12.50 $14.95	
Cuff Link and Bar Sets, from	$5.00
Suspenders, from	1.50
Blazers, from	29.50
Tie and Sock Sets	2.50
Tie Racks	2.95
Wool Slacks, from	14.50

Hundreds of Other Items to Choose From

* * * * *

When in Doubt - Give a GIFT CERTIFICATE

* * * * *

LES PALMER
714 View St. EV 2-2825
Park Free—View Street Parkade

OWL DRUG SPECIALS

	Reg. Owl Price	Special
Nestles Magic Spraze, 16 oz.	$1.50	89c
Fresh Roll-On Deod	89c	65c
Aqua Velva Shaving Lotion	80c	55c
Insulated Cups and Tumblers		45c
Rexall Fluorinated Toothpaste 2 for		87c
Marchand's Hair Spray	99c	69c
Gillette Blue Blades	$1.00	79c
Maltieval Tonic	$2.50	$1.49
Listerine	98c	73c
Resdan, 6 oz.	$1.50	99c

OWL DRUG
Fort and Douglas St., EV 5-6762
MAYFAIR, EV 6-3448

GIFT SUGGESTIONS AT BUTLER'S

Torcan Hair Dryer	$14.95
G.E. Hair Dryer	$24.95
Sunbeam Hair Dryer	$27.50
G.E. Auto Toaster	$19.90
G.E. Kettle	$19.90
G.E. Electric Blanket	$24.95
Sunbeam Auto-Toaster	$36.95
G.E. Food Mixette	$19.90
Sunbeam Coffee Maker	$24.95
G.E. Coffee Percolator (stainless steel)	$29.80
Grill and Waffle Baker	$13.95
G.E. Steam Iron	$16.95
Electric Kettles	$ 7.95
Sunbeam Steam Irons	$14.95
Market Heater	$14.95
Admiral Radios	$14.95
Sony Radios, from	$29.95

BUTLER BROTHERS
1720 Douglas St. EV 3-6911

STEREO CHRISTMAS

Get year-round enjoyment from a new Westinghouse combination AM-FM radio with stereo hi-fi record player. Stylish modern walnut cabinets. Regular $329.95. Christmas Special, $229.95. Plus $24 free stereo records. Other models with TV.

FOR YOUR GIFT APPLIANCE NEEDS IT'S

HARKNETT Appliances
2333 Govt. St. EV 4-4169
Victoria's Westinghouse Headquarters

CHIC PARTY DRESSES
Your choice of gay, decorative detail. Brocades, Lames and Velvets. One and two-piece styles.

KAROLYN'S STYLE SHOPPE
2519 Estevan EV 2-9662

PAINTING — See us for quality decorating supplies.
Sherwin-Williams Store
1314 Douglas EV 4-3013

Polythene, 1,500 sq ft roll, 2 mil x 72" wide	$9.75
Fiberglas Insulation, 100 sq ft roll, 2"	4.95
J.M. Roof Gum, qt.	.49
Intercom Set, new transistor telephone set	29.50
3" Galvanized Downpipe, 10c ft. 12½c	

Phone EV 5-1458. EV 5-6331
S. J. PEDEN LTD., 2835 Quesnel St.

See What SINGER Has for you for Christmas!
Singer Slant-o-matics
Up to $50 Off.
No Down Payment.
First Monthly Payment February.
SINGER SEWING CENTRE
726 Yates Street EV 3-6513

1 ONLY—LOEWE OPTA MIGNON stereo radio combination, $200 worth of records free plus generous trade-in allowance. 1 only, double-door 13 cu ft RCA Whirlpool refrigerator, only. $309.95. Kent's Ltd., 732 Fort St., 383-7104.

FREEZER PACKS — CANADA choice beef, 25-lb. front pack, $12.95; 25-lb. side pack, $14.95; 25-lb. hind pack, $16.95; 20-lb. pork pack, $10.95; 20-lb. variety pack, $14.95. Free delivery. Avonlea Meats, 1425 Douglas. EV 4-5515.

OFFICE SAFES
New and Used
ALL SIZES
Combinations Changed and Repaired
PRICE'S KEY SHOP
847 Fort Street EV 4-6221

RUMPUS ROOM SPECIALS—BLOND 3-speed combination radio-record player console models, in excellent condition, your choice only $69, night lights, 85c. Kent's Ltd., 742 Fort St., 383-7104.

GUARANTEED USED REFRIGERATORS FROM $39.00 AT
TAYLER HOME APPLIANCES
707 JOHNSON ST. EV 3-3291

ABC ELECTRIC. WE ARE VACUUM cleaner specialists. We stock all makes. We meet all prices.—Cash or credit. New or re-built. Fully guaranteed. 821 Fort. EV 4-3113.

CASH REGISTERS. ADDING MACHINES, scales and slicers, etc., new and reconditioned. Anker agent. Owen Sons & Richardson Ltd., 959 Johnson. Phone EV 3-8358.

THE GIFT THAT KEEPS ON GIVING! A power mower from THE LAWNMOWER HOSPITAL. Good selection, budget terms. 834 Johnson Street. EV 3-5532.

TAPE RECORDERS AND SUPPLIES. Philips, Dual and Sony. Tape recorder rentals by day or week. Nine Mile Sales.

See What SINGER Has for you for Christmas!
Singer Slant-o-matics
Up to $50 Off.
No Down Payment.
First Monthly Payment February.
SINGER SEWING CENTRE
726 Yates Street EV 3-6513

1 ONLY—LOEWE OPTA MIGNON stereo radio combination, $200 worth of records free plus generous trade-in allowance. 1 only, double-door 13 cu ft RCA Whirlpool refrigerator, only. $309.95. Kent's Ltd., 732 Fort St., 383-7104.

FREEZER PACKS — CANADA choice beef, 25-lb. front pack, $12.95; 25-lb. side pack, $14.95; 25-lb. hind pack, $16.95; 20-lb. pork pack, $10.95; 20-lb. variety pack, $14.95. Free delivery. Avonlea Meats, 1425 Douglas. EV 4-5515.

OFFICE SAFES
New and Used
ALL SIZES
Combinations Changed and Repaired
PRICE'S KEY SHOP
847 Fort Street EV 4-6221

RUMPUS ROOM SPECIALS—BLOND 3-speed combination radio-record player console models, in excellent condition, your choice only $69, night lights, 85c. Kent's Ltd., 742 Fort St., 383-7104.

GUARANTEED USED REFRIGERATORS FROM $39.00 AT
TAYLER HOME APPLIANCES
707 JOHNSON ST. EV 3-3291

ABC ELECTRIC. WE ARE VACUUM cleaner specialists. We stock all makes. We meet all prices.—Cash or credit. New or re-built. Fully guaranteed. 821 Fort. EV 4-3113.

CASH REGISTERS. ADDING MACHINES, scales and slicers, etc., new and reconditioned. Anker agent. Owen Sons & Richardson Ltd., 959 Johnson. Phone EV 3-8358.

THE GIFT THAT KEEPS ON GIVING! A power mower from THE LAWNMOWER HOSPITAL. Good selection, budget terms. 834 Johnson Street. EV 3-5532.

TAPE RECORDERS AND SUPPLIES. Philips, Dual and Sony. Tape recorder rentals by day or week. Nine Mile Sales.

82 MISCELLANEOUS FOR SALE

for CHRISTMAS

GENERAL ELECTRIC
"Built-In"

APPLIANCES

* COOK TOPS
* OVENS
* FAN HOODS
* DISH WASHERS
* DISPOSALS

Liberal Discounts To Licensed Contractors

W. R. MENZIES & CO.
911 Fort Street
Phone EV 3-1112

Give a CARPET

. . . a pleasant reminder of Christmas for many years to come!

Continental carpets. Something new in carpets — a hard-wearing REVERSIBLE wool available in 15 different colors. Available in room sizes with up to 11½ feet and any length. No charge for special cuts, binding or special shapes. Christmas delivery guaranteed. Order yours now.

CONTINENTAL HOME SUPPLY
851 Johnson St.
Phone EV 6-2458

SAVINGS EVERYDAY

On quality-used appliances in the Bay's Warehouse—convenience too—no down payment with CDP—easy monthly payments.

HUDSON'S BAY CO. SERVICE BUILDING
One block east of Douglas on CLOVERDALE
OAK STREET ENTRANCE
Dial 385-1311

AMERICAN PEOPLE'S ENCYCLOpedia. 20 volumes, 1961 edition, excellent condition. $120. Phone EV 3-5804 after 4:30 p.m.

SEWING PROBLEMS? Elna and Bernina service and supplies. Coast Sewing Machines, 816 Fort St., EV 2-9014.

FOR THE BEST TURKEYS AND chickens in town. Stuart's Meat Market. 1402 Douglas. EV 3-9213.

PURE HONEY AND FRESH trout at Bahe's, 1628 Lansdowne.

CHAIN SAW FOR SALE, $80. SEE at Esso Service, Roundabout.

LARGE DOLL BUGGY, LIKE NEW, $15. EV 2-4970.

CHILD'S TOY CRIB. LARGE SIZE, $8. EV 4-3314.

VIKING WASHING MAHINE, slightly used. $40. 385-9870.

4 POWERED WEAVER SCOPE GAS filled. After 3, 315 Edward St.

1963 NU-17 PIONEER CHAIN SAW. EV 5-3122 or EV 3-2968 after 6 p.m.

83 MISCELLANEOUS WANTED

NEED CASH?
Cash paid for good furniture, cameras, all types of musical instruments. What have you? Island Trading, opp. Mc & Mc at 1413 Government St. EV 4-8854.

INDUSTRIAL IRON
Bring us your old cars, steel, cast iron, brass and copper, etc.
Open All Day Saturday
843 Tyee Rd. EV 4-6922

CASH ADVANCED OR BUY OUTRIGHT — FURNISHINGS, CARS, APPLIANCES, MAYNARDS, 731 JOHNSON 386-5191.

TAPE-RECORDER, 2-TRACK, 2 OR 3 speeds, monaural. Phone between 6 and 8, 384-8959.

TOP PRICES PAID FOR GOOD used household furniture. Reliable Furniture, 541 Johnson. EV 3-6714.

GOOD BOOKS ALWAYS BOUGHT HAUNTED BOOKSHOP
845 Fort EV 3-1427

KILSHAWS
CASH FOR FURNISHINGS
EV 4-6441

.22 CALIBRE RIFLE, BOLT ACTION with scope. GR 7-2585, after 6 p.m.

18 YARDS GREEN HALL CARPeting or 9 x 12 green carpet. EV 5-7582.

LUNDS AUCTIONEERS
BUY — SELL — APPRAISE
926 FORT EV 6-3308

CASH PAID FOR GENTLEMEN'S good used clothing. The Bazaar, 1317 Broad Street. EV 3-2814.

INTERESTED IN 35 MM. REFLEX camera, Pentax, Minolta, etc. What have you? EV 4-0742.

CANADIAN AND AMERICAN coins. EV 6-1814.

REFRIGERATORS AND FREEZers bought. 384-7313. All-Temp.

WANTED — USED FURNITURE. Holland Bros. & Co. EV 3-6913.

CIRCULATING PUMP FOR HOT water heating, 1" or 1¼". EV 3-8440

IMMEDIATE CASH FOR YOUR typewriter. EV 4-0145.

FARMERS' AUCTION PICKS UP furniture, tools, etc. GR 7-3638.

WANTED—OLD STYLE PLOW with wheels. GR 9-3403.

WANTED — PING-PONG TABLE. 385-8802.

WOULD LIKE TO BUY REGULation-size billiard table. EV 5-1006.

BOY'S BIKE, 12-YEAR, OLD SIZE, reasonable. GR 9-6936.

84 SWAPS

2-BEDROOM STUCCO HOME, NHA built. Monthly payments $93 P.I.T. Will accept late model car, market value $2,300, for equity or part cash and lower value auto. EV 4-3087.

McCLARY COMBINATION GARbage burner and gas stove. Glass door. Late model. Swap or sell for $125. 382-4142.

FURNITURE, BOATS OR ANYthing of value accepted in trade. Telmac Swap Dept. EV 5-5441.

1933 FORD, RUNNING, WILL swap for fridge, washer, or $75. EV 6-1223.

WILL TRADE EQUITY, 62 CORvair, for same in house. EV 3-8825, EV 4-2759.

WANTED—FIR TREES SUITABLE for logs. Cash or ? 478-3880.

SWAP OIL RANGE FOR CHROME suite, or sell, $30. 385-9882.

86 MISCELLANEOUS TO RENT

TYPEWRITERS FOR RENT. STUdent rates available. Underwood Ltd. EV 3-8621.

FOR RENT: GREEN HOUSE, large, 10 houses. Cheap rent. Phone EV 2-2751.

90 PETS AND SUPPLIES

QU'APPELLE CATTERY. SIAmese cats and kittens. Cat boarding. GR 9-1538.

REGISTERED MALE GERMAN Shepherd, 2 years old. Best offer. Phone 472-5457.

BEAUTIFUL PUREBRED COLLIE, one year. $50. GR 7-4329.

POODLE, SILVER-GREY, REGIStered, male. 382-6364.

REGISTERED BASSET HOUND pups. GR 8-1142.

PURE BRED LASSIE PUPS FOR Christmas. GR 9-5395, EV 6-4679.

CAIRN TERRIER PUPS. MELITA Kennels. GR 9-2638.

ROSTREVOR SIAMESE Lovely cats and kittens. GR 8-1328.

LAB-COLLIE PUPPIES, FEMALES $5, males $3. GR 9-3209.

FEMALE BOXER PUPS, REGISTered. $50. EV 3-8745.

STRONG, HEALTHY COCKER pups, loyal companions. GR 9-4806.



90 PETS AND SUPPLIES

"THE DOGGY WASH"
Poodles are our specialty.
Special rates for regular customers.
Douglas at Cloverdale EV 5-9696

HARVEY'S PET FOOD — ALL meat. 2 lbs. for 35c. Harvey's Fine Meats. Ltd. 2709 Quadra at Hillside EV 3-2631, EV 5-3930.

GOOD SHEPHERD SHELTER, 3842 Duke Road. We have a Chesapeake bay and several other lovely dogs, puppies, cats and kittens. GR 8-3948.

MICHAEL WILLIAMS' BOARDING and Training Kennels, Pat Bay Highway, Labrador pups. 474-2112.

THOROUGHBRED PEKINESE dog, 2 years, all shots. Will sell cheap to good home. Call GR 9-1906.

INTELLIGENT, REGISTERED German Shepherd pups. A wise investment. GR 7-2254.

DOGS CLIPPED, BATHED, $3.50. Free pickup. Deb-On-Air poodles and pekes. Xmas puppies. GR 4-2300.

FOUR PUREBRED COLLIE PUPS. Will hold til Christmas. 2 sables and 2 tri. Duncan 748-8867.

THE ONLY LOVE THAT MONEY can buy—2 registered springer pups, $50 each. GR 8-1073.

JOYLAND BOARDING KENNELS. Heated; individual care; large fenced exercise field. 474-2302.

REGISTERED ENGLISH COCKER puppies. 2325 Belmont Ave.

91 CHICKS, POULTRY, HATCHING EGGS, SUPPLIES

BANTAMS FOR CHRISTMAS, ALL kinds and sizes. Also young roosters for fryers. Reasonable. GR 8-2791.

OVEN READY FRYERS, 30c LB. Free delivery. Phone GR 8-4014.

2 PAIR YOUNG PEACOCKS AT A bargain. Phone Duncan 746-7564.

92 LIVESTOCK, SUPPLIES

FOR SALE
Thoroughbred gelding, 15.2 hands, broken for English and western, $175. EV 4-1861 after 6.

HORSES FOR SALE AT COLWOOD Trail Riders' Christmas party Dec. 14th. Metchosin Hall, 8 p.m. Tickets available at door.

MINK FARMER NEEDS HORSES and cows. Ph. anytime, GR 8-3085.

COLT $75, AND PONY $125. REAL dandy. GR 8-1073.

NICE OAT HAY FOR SALE. PHONE GR 8-1010.

99 NEW CAR DIRECTORY

HILLMAN, SUNBEAM, HUMBER, Rover, Jamieson Motors Ltd., 740 Broughton Street. EV 4-1161.

100 CARS FOR SALE

* MIDTOWN *
* 4-Door Sedans *

62 FAIRLANE 500 V-8, auto, radio $2495
61 FORD, radio $1895
59 PONTIAC, 2-tone $1495
57 FORD, V8, auto, radio $1295
57 PONTIAC, V-8, radio $1295
56 RAMBLER, Pullmanized $895
56 FORD $795

* 2-Door Sedans *

62 FUTURA, radio $2295
59 FORD, radio $1495
58 FORD, radio $1295
54 METEOR $595
53 PONTIAC $495

* Hardtops *

58 BUICK 4-Dr. all power $1795
56 OLDS Holiday, 4-dr $1395
55 OLDS 2-Dr $995
56 STUDE Lowboy $895

* Imports *

59 ZEPHYR, radio $1295
58 ZEPHYR Convt, one owner $1295
58 CONSUL $995
53 AUSTIN $295

* Wagons *

59 METEOR V8, A-T, power $1595
57 PONTIAC $1395
60 SIMCA $895

MIDTOWN AUTO SALES
"THE HOME OF DEPENDABLE AUTOMOBILES!"
847 Yates EV 6-1023

T — E — L — M — A — C
annual
BONUS FOR CHRISTMAS
with every car purchased

Free ..... 12 lb. Turkey
Free ..... 6 lb. Ham
Free ..... Box Chocolates
Free ..... Box Oranges

Every item listed is yours as a gift in this Bonus Event.

50 VAUXHALL '6' $145
50 MORRIS 2-dr. $195
60 HONDA $245
53 HILLMAN SEDAN $245
53 HUMBER Sedan $295
54 AUSTIN Sedan $295
54 CONSUL Sedan $345
56 ANGLIA 2-dr. $545
55 VAUXHALL Sedan $595
58 TRIUMPH $645
56 OXFORD Sedan $695
56 VOLKSWAGEN 2-dr. $745
58 AUSTIN Sedan $795
58 VOLKSWAGEN 2-dr. $845
58 VAUXHALL Sedan $895
58 ZEPHYR Sedan $945
58 OXFORD Wagon $1095
60 CONSUL Sedan $1145
62 AUSTIN Sedan $1195
59 RILEY Sedan $1245
59 RAPIER Hardtop $1295
57 MERCEDES Sedan, $1395
61 HILLMAN Wagon $1445
59 CITROEN Sedan $1595
62 VAUXHALL Sedan $1645

NO M-O-N-E-Y D-O-W-N
1ST PAYMENT LATE JANUARY
PAYMENTS TO 36 MONTHS
Take advantage of Telmac's exclusive wide open "Charge Account" plan. Buy any car without a penny down—and pay as you drive.

51 PONTIAC Sedan $195
52 PONTIAC Hardtop $345
56 FORD Hardtop $795
57 PLYMOUTH A-T Sdn $945
57 DE SOTO Sedan $1245
57 CADILLAC Eldorado $2495
59 THUNDERBIRD $3395

WHOLESALE — AS IS
50 FORD $48.75
52 PLYMOUTH $69.50

SWAP ANYTHING
Telmac's "Swap Dept" will accept as trade anything of value—boats, radios, motors, TVs, furniture, trailers, etc., etc., etc.
TRADE YOUR DON'T WANTS

64 T-Bird — 53 Hillman — 55 Jeep
57 Bedford—59 Vauxhall—55 Zephyr
58 Oxford — 58 Standard — 58 Austin
58 Velox—56 Volkswagen—59 Consul
59 NSU — 59 Vanguard — 57 Zephyr
56 Oxford — 52 Humber — 59 Prinz
62 Victor — 57 Mercedes — 59 T-Bird
57 Zodiac — 61 Hillman — 59 Cresta
57 Triumph—58 Borgward—55 Anglia
58 Minor — 59 Sunbeam — 53 Consul
58 Ghia — 55 Vauxhall — 53 Humber
59 Austin — 60 Vauxhall — 58 Cresta
60 Victor—60 Volkswagen—56 Zephyr
55 Consul — 59 Renault — 62 Austin
50 Velox — 57 Rambler — 59 Rapier
58 Morris — 58 Vauxhall — 55 Willys
58 "1000" — 58 Triumph — 56 Isis
52 Jaguar — 62 Vauxhall — 58 Victor
58 Zephyr—58 Volkswagen—56 Prefect
60 Consul — 59 Vauxhall — 59 A-40
57 Morris — 59 Citroen — 57 Consul
61 Austin — 59 Caravelle — 59 Riley
56 Consul — 59 Zephyr — 57 Austin

51 Pontiac—55 Plymouth—59 Chev.
55 Buick—57 De Soto—59 T-Bird
57 Plymouth—60 Valiant—57 Ford
55 Special—57 Chrysler—64 T-Bird
57 Meteor—56 Mercury—62 Pontiac
59 Ford — 57 Rambler — 58 Meteor

ONE-YEAR 50-50 GUARANTEE
Compact cars carry a one-year 50-50 guarantee (as per agreement).

T — E — L — M — A — C
COMPACT CARS
848 Fort — EV 5-5441
OPEN EVENINGS

NOTHING DOWN, $22 MONTHLY. 1953 Chevrolet Bel-Air Sedan. $365. Art's Cars, Burnside at Harriet.

1957 BEL-AIR 6 AUTOMATIC. Radio, heater, $875. EV 5-9522.

100 CARS FOR SALE

$ $ $ $ $ $ $ $ $ $ $ $ $ $

ONLY
12
MORE SHOPPING DAYS
TRADE TODAY
GET A FULLY WINTERIZED
NEWER CAR
NO PAYMENTS TILL FEBRUARY

59 CHEVROLET Station Wagon, 6-cyl. economy model, custom radio. Xmas Special $1695

55 OLDSMOBILE. Power steering and brakes, automatic, radio. Xmas Special $695

57 CHEVROLET. Tutone, custom radio, whitewall tires. Xmas Special $1095

55 DE SOTO 2-Door Hardtop, power steering, automatic, custom radio. Xmas Special $895

ADDITIONAL CASH TO YOU! ASK ABOUT OUR EQUITY REFUND PLAN

60 METROPOLITAN Hardtop, custom radio. Xmas Special $995

60 RENAULT Dauphine. Tutone, whitewalls, leather seats. Xmas Special $995

58 AUSTIN A-55 Cambridge. Xmas Special $895

55 VOLKSWAGEN 9-Pass. Station Wagon. Xmas Special $595

ENSIGN MOTORS LTD.
Plymouth Place
904 Pandora at Quadra
EV 5-9761
EV 5-9762

$ $ $ $ $ $ $ $ $ $ $ $ $ $

Wouldn't it be a lovely Christmas Present — A Brand New 1964 Dauphine Push-Button Automatic. (Less than $2,000 Complete)

DOLPHIN MOTORS LTD.
Sales — Parts — Service
950 YATES ST.
EV 6-3527

BUY A 1955 METEOR 4-DOOR station wagon for $595 and for $1 more get a 1951 Hillman with radio for your wife. Pat's Auto Sales, 206 Esquimalt Road. 385-1943.

CHOPPED 39 CHEV COACH. MUCH body work done but interior needs finishing. Car is on the road. First $125 takes. EV 4-2968.

1960 CHEV. BEL AIR, 6, AUTOmatic, radio, 1 owner, $1850, or best offer. Phone EV 4-4062 or, after 6 p.m., GR 9-3674.

1956 DODGE STATION WAGON, 6, automatic, radio. Clean car, private sale. Price $745, or best offer. Phone EV 6-5679.

1962 AUSTIN DIESEL TAXI, LESS than 6,000 miles. Cost $4,400. Open to offers. Contact Maynard Auctioneers 386-5191.

NOTHING DOWN, $58 MONTHLY, '59 Plymouth V8 Station Wagon, $1,495. Art's Cars, Burnside at Harriet.

FOR SALE — 54 OLDS HARDTOP. Financing can be arranged. Phone EV 5-9590.

100 CARS FOR SALE

SUBURBAN
Mercury * * * Meteor
Comet

DEMONSTRATOR
* VALUES *

63 METEOR Lic. 77-543, 4-Door, V-8. Loaded. SAVE $800.00 at $2931

63 METEOR 2-Door Hardtop. Full equipment. Regular $4400. SAVE $800.00 at $3232

SUBURBAN EXCLUSIVES

1 YEAR SUBURBAN WARRANTY

FREE LIFETIME LUBRICATION

UNTOUCHABLE VALUES

59 RAMBLER De Luxe $1695
62 COMET Custom "6" AT $2295
63 PONTIAC Parisienne Convertible $3995
62 GALAXIE Convertible. Equipped $3295
58 MERCURY 4-Door. Immaculate $1795
63 COMET Station Wagon $2995
62 GALAXIE Wagon $2995
60 CHEVROLET Wagon, equipped $2395
59 METEOR—Wagon, equipped $2295
63 OLDSMOBILE Starfire Coupe. Bucket seats $4995

SECOND CARS AT WHOLESALE

58 AUSTIN $550
62 FAIRLANE $1850
58 MORRIS Convt $650
58 STUDEBAKER 2-Door $650
59 ANGLIA $650
59 CHEV Sedan $1250
61 MORRIS Minor $900
57 PONTIAC 4-Door $800
61 VOLVO 122S Sed. Radio, WW $2195
59 RENAULT Sedan $795
61 PEUGEOT "403" Sedan. One owner $1395
59 VAUXHALL Super 4-Door, tutone $995

NO PAYMENTS TILL 1964

Vancouver Island's Largest VOLVO DEALER!

DAVID MOTORS LTD.
1101 Yates at Cook
EV 6-6168

UNITY USED CARS
NO DOWN PAYMENT
On Approved Credit

62 CORVAIR "700" Sedan $2,295
58 STUDEBAKER Champion $1,095
55 BUICK Sedan $950

MANY OTHER MAKES AND MODELS
Cars Wanted for CASH or CONSIGNMENT
854 Pandora EV 6-5631

JONES BROS. USED CARS—OPEN 9 a.m. to 6 p.m. 1949 Vauxhall "6" $125. 1953 Plymouth sedan, $295. 1954 Chev 2-door, $295. 1954 Plymouth station wagon, custom radio, $325. EV 3-2212, evenings EV 3-4302.

ONE OWNER
1957 Buick Super 4-door hardtop, power equipped. Only 37,000 miles. 2-tone brown and white in top condition. Trade and payments accepted. EV 6-6438.

1955 OLDSMOBILE 88 4-DOOR Hardtop; radio and heater, excellent condition. GR 9-5330 between 6:30 and 9 p.m.

MUST SELL 1960 PLYMOUTH BELvedere. Immaculate. Balance owing plus small payment. 1924 Stanley Avenue. EV 4-2493.

1957 FORD, STANDARD TRANSmission, 6 cylinder, 2 tone. In very good shape, $750. Victoria Press, Box 587.

1956 DE LUXE VOLKSWAGEN, good running order, radio, very clean, $550. EV 3-8068.

100 CARS FOR SALE

DAVID MOTORS LTD.

56 PONTIAC 4-Door Sedan, very clean condition $895
55 CHEVROLET 4-Door Sedan, stick shift, well cared for $895
63 RAMBLER Classic 4-Door Sedan, automatic, custom radio, as new $2895
62 PONTIAC Laurentian Convertible, V-8, auto. trans., fully power equipped, spotless $3595
61 MERCEDES-BENZ 220S. One owner. Spotless $3495
59 FORD Fordor V-8 Ranchwagon. Dual range auto trans, A beauty $1895
54 OLDSMOBILE "98" Sedan, auto trans., power steering, brakes $795
51 VANGUARD, 4-cylinder economy $193
60 CORVAIR Sedan. Thoroughly inspected $1595
56 FORD Sedan Delivery, good dual purpose unit $795
59 VAUXHALL Velox 6-cylinder 4-door Sedan. One owner, low mileage $1195
57 METEOR Rideau 500 2-Door Hardtop. Automatic trans, V-8, custom radio $1395
58 PLYMOUTH V-8 4-Door Suburban Wagon. Immaculate throughout $1295
53 METEOR Customline Sedan. Automatic trans $495
60 TRIUMPH Herald 2-Door Sedan $1095
59 JAGUAR 3.4 Saloon. Gleaming red $2395
62 CHEV Bel Air, auto trans., power steering $2595
54 MONARCH 2-Dr. Hardtop, auto trans, power steering $695
61 VOLVO 122S Sed. Radio, WW $2195
59 RENAULT Sedan $795
61 PEUGEOT "403" Sedan. One owner $1395
59 VAUXHALL Super 4-Door, tutone $995

NO PAYMENTS TILL 1964

Vancouver Island's Largest VOLVO DEALER!

DAVID MOTORS LTD.
1101 Yates at Cook
EV 6-6168

SUPER MOTORS LTD.

57 CHEV. Sedan V-8 automatic, Radio $1,295
57 FORD V-8 automatic sedan $1,195
56 CHEV. V-8. Straight stick ... $895

WE BUY FOR CASH
Trade Up or Down
2015 Quadra EV 5-0081
(Opposite the Curling Rink)

PAYMENT PROBLEM?
Are high monthly payments keeping you from buying a car? Let me show you how you can pay your current bills and own a quality used car for less than you're paying now. Fast, confidential service. Mr. Cowie, 385-8367 after 6 or weekends.

SEE JIM HASLAM FOR YOUR new Mercury, Meteor, Comet, trucks and Econoline vans. Untouchable used car values. Big or small we have them all at Suburban Motors. EV 6-6131 or GR 8-1624.

1960 AUSTIN A55 DE LUXE SEDAN in first class condition. Going away early in January so must sacrifice for $1,050 or nearest offer. Have your own mechanic inspect this 1-owner car. Phone 383-5869.

54 FORD, GOOD CONDITION. Best offer takes. GR 8-2297.

1958 PLYMOUTH V-8 2-DOOR. $375 cash or best offer. EV 6-1226.

100 CARS FOR SALE

P P P P P P P P P P
P — PLIMLEY — P
P "2" only!! '63 Rambler Classic demonstrators P — Don't wait. Huge discounts.
* * *
* RAMBLER
* AUSTIN
December Clearance Sale
Victoria's Lowest Prices!

62 CORVAIR "700" Sedan, H. AT, WW, low mileage, only $2295
62 FORD Falcon Sedan, H, R, low mileage, only $1995
62 COOPER, 1 owner, low mileage, only $1595
62 CHEV. Family Sedan, 6-cyl., automatic, only $2395
61 AUSTIN Station Wagon, H, only $1695
61 AUSTIN 850, H, only $895
60 VAUXHALL Station Wagon, was $1395, now $1295
60 AUSTIN Sedan, tutone, as new $1295

30-Day Warranty
NO PAYMENTS TILL '64
Low Low Prices

59 FORD Sedan, R, H $1295
59 PLYMOUTH Sedan, H, AT, V-8 ..... $1295
58 RAMBLER, R, H $1250
58 MORRIS Minor $795
58 HILLMAN Wagon $995
57 RAMBLER, R, H, AT $895
57 DODGE Ranch-wagon, R, H, AT $1195
57 ZODIAC, H $995
57 HILLMAN, H $695
57 STUDE V8, OD $695

Many More to Choose From $100 to $6000

PLIMLEY
1010 Yates EV 2-9121

P P P P P P P P P P

JAMESON MOTORS LTD.
Home of HILLMAN—SUNBEAM JEEP

63 HILLMAN Husky, top condition $1495
62 HILLMAN Super Minx, like new $1895
61 HILLMAN Station, all purpose $1395
61 VAUXHALL Velox 6, very clean $1595
60 HILLMAN Sedan, auto transmission $1295
60 HILLMAN Sedan, 10,000 miles, like new $1395
59 HILLMAN Sedan, radio $895
60 CHEVROLET Sedan, reduced to $1695
63 HILLMAN Super Minx, immaculate $1995
55 MERCURY Hardtop, stick shift $895
59 SUNBEAM Rapier Sedan, now only $1495
54 MORRIS Oxford, top buy for $245

740 Broughton St.
384-1161

HORWOOD BROS.

61 MINI Station Wagon, cherry red $1145
60 MINI Minor $895
60 AUSTIN HEALEY, wire wheels, OD $1995
60 VAUXHALL De Luxe 6-cyl Sedan. Reg $1395 ..... $1295
58 VOLKSWAGEN, A-1 ..... $895
58 RENAULT Dauphine $695
57 CHEV V-8 Sedan. New tires, paint $995
56 VAUXHALL Sedan. Reg 695, Now $495
55 FORD V-8 Sedan, OD, radio. Reg. $795, Now $395
54 CHEV Coach. Reg $400, Now $325
52 ROVER Sedan $295
51 AUSTIN Sedan. Reg $245, Now $175

— BANK FINANCING —

Morris - MG - Wolseley
OPEN 9 A.M. TO 9 P.M.
810 Johnson Street EV 3-6113

DISTRESS SALE
'54 PLYMOUTH 2-DR., V-8 A.T. Radio. New rubber, $475, $200 cash, take over payments. GR 7-4261.

1952 DODGE SEDAN. GOOD CONdition. New clutch, brakes, windshield washer, turning signals. Good rubber. EV 4-3073 evenings.

59 BUICK ELECTRA CONVERTible, one-owner car in immaculate condition, complete Buick power equipment. Phone GR 9-3276.

'55 FORD 2-DR. STICK, V-8. VERY clean. Radio, $395. '54 Hillman. Very clean, $295. '51 Morris Minor, radio, $150. Ken, GR 7-4980.

1959 VOLKSWAGEN, SUN ROOF model, in good condition, $895. Ph. EV 5-2554.

1955 MONARCH, AUTOMATIC, $375. Radio and heater. EV 3-2050.

1954 FORD — IMMACULATE CONdition, new tires. EV 4-9117.

'62 CHEV 2-DOOR, $60 EV 4-5137

'61 CHEV TUDOR HARDTOP V-8. What offers? GR 8-1386.

60-61 FALCON DE LUXE, LOW mileage, etc. $1475. GR 9-3774.

1952 MERCURY HARDTOP, A-1 condition. EV 2-2962 after 5:30.

1954 NASH METROPOLITAN, IN good condition, $295. 382-3578.

100 CARS FOR SALE

P A CHRYSLER I F I PRODUCTS LTD.

* VALIANT * DODGE
* CHRYSLER
* IMPERIAL
* DODGE LIGHT AND HEAVY DUTY TRUCKS
* CHRYCO
WHOLESALER

Finest Quality at Lowest Prices!

* * *

TODAY'S SPECIAL

59 VAUXHALL
Velox, 6-cylinder sedan, tutone. Top condition. Compare to $1,195.
PACIFIC $ $ $
Saving Price
$1095

ALL CARS PRICE TAGGED

64 MORRIS
Oxford station wagon. One owner. Only 800 miles. Compare to $2795.
PACIFIC $ $ $
Saving Price
$2395

ISLAND VALIANT CENTRE

57 FORD
Sedan, V-8 automatic, custom radio, tutone. Compare to $995.
PACIFIC $ $ $
Saving Price
$695

60 CORVAIR
Two-door, automatic, custom radio, whitewall tires. Very nice condition. Compare to $1695.
PACIFIC $ $ $
Saving Price
$1595

ISLAND DODGE CENTRE

63 PARISIENNE
Tudor HT Automatic. Custom radio, one owner, low mileage, like new. Compare to $3395.
PACIFIC $ $ $
Saving Price
$2995

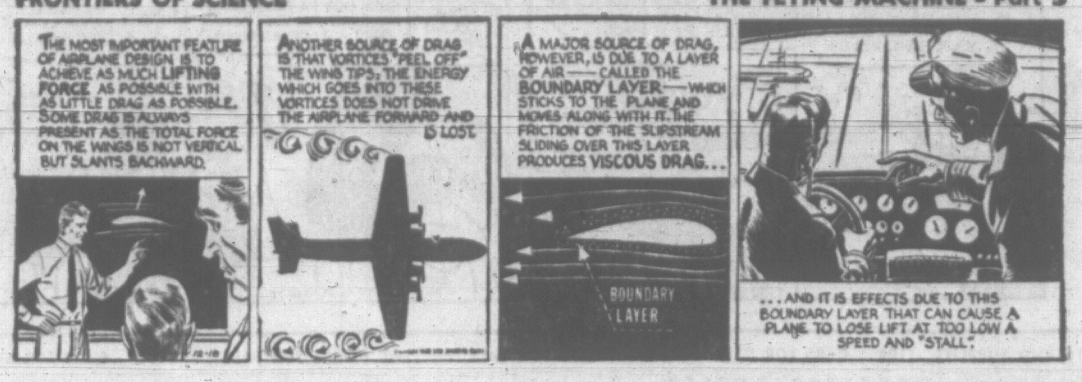
CHRYSLER SERVICE CENTRE

57 CHRYSLER
Sedan, V-8, automatic, power steering, power brakes, custom radio. Tutone, whitewalls. Compare to $1495.
PACIFIC $ $ $
Saving Price
$1295

ALL CARS PRICE-TAGGED

62 DODGE
Suburban V-8 Automatic. Power steering, power brakes, one owner, excep low mileage. Compare to $3295.
PACIFIC $ $ $
Saving

FRONTIERS OF SCIENCE — THE FLYING MACHINE - Part 3



100 CARS FOR SALE

NATIONAL
ON YATES
• • • •
"Where Your Dollar Buys More!"

MANAGEMENT
Orders Full
YEAR-END CLEARANCE!

BRING NO MONEY!

100% Financing available on life, sickness and accident insured contract!

63 RAMBLER
Classic 660 Sedan. Automatic trans., custom radio, reclining seats. Only 6000 miles.
SAVE $704

63 RAMBLER
Classic 660 Station Wagon. Automatic trans., custom radio, roof rack, reclining seats, seat belts, only 7,000 miles.
SAVE $683

63 PONTIAC
Parisienne 2-Dr. Sports Convertible. V-8, automatic trans., custom P.B. radio, whitewalls, wheel discs, full G.M. luxury appointments and trim. Reg. $4300.
SALE $3873

62 THUNDERBIRD
2-Dr. Sports Hardtop. Arctic white, offset by red leather interior. Every conceivable luxury option. Only 12,000 one-owner miles.
SALE PRICE ... $4495

59 STUDEBAKER
Lark 2-Dr. Sedan. Reclining seats, heater, defroster, signals. The best of the compacts. Reg. $1400.
SALE $1159

57 PONTIAC
Station Wagon, V-8, automatic trans., custom radio, 2-tone. Reg. $1400.
SALE $1166

54 HILLMAN Minx
Sedan. Good reliable transportation. Reg. $450.
SALE $288

• • • • • • • • • • •

NATIONAL BUYER BENEFITS
- Free Exchange
- Written Warranty
- All Cars Price Tagged
- Bonded Salesmen
- Top allowance for your car
- Immediate Delivery

• • • • • • • • • • •

60 MERCEDES BENZ
Diesel. Luxury and economy. Reg. $2300.
SALE $1987

63 CHEVY II
Sedan. Automatic transmission, custom radio. Showroom condition. Reg. $2700.
SALE $2578

59 OLDS "88"
Sedan. Fully luxury equipped. Reg. $3200. Low mileage.
SALE $2166

59 VAUXHALL
6-Cylinder 4-Dr. Sedan. Leatherette interior, heater, defroster, signals. Reg. $1400.
SALE $1262

Double "D" Protection Payments made for you in case of accident, sickness or death

63 RENAULT
4-Dr. Station Wagon. Only 3000 miles. Like brand new.
SAVE $355

57 OLDSMOBILE
Super "88" Sedan. Custom radio, automatic trans., 2-tone. Reg. $3500.
SALE $1368

54 MERCURY
Monterey 4-Dr. Sedan. Green in color, automatic trans., power steering, power brakes, custom radio, whitewalls. Reg. $600.
SALE $443

56 VOLKSWAGEN
Panel. Heater, signals, defroster. Reg. $800.
SALE $445

58 THAMES
Panel (Ford product). Heater, signals, defroster. Reg. $1000.
SALE $884

58 METEOR
Sedan Delivery. Side windows, V-8 motor, signals, heater and defroster. Reg. $1,100.
SALE $769

ON THE SPOT 100% FINANCING

56 MORRIS
Oxford Sation Wagon. Heater, defroster, signals, vinyl interior. Reg. $700.
SALE $570

56 MG MAGNETTE
4-Dr. Sedan. Twin carburetors, 4-speed trans., custom radio, vinyl interior, heater, defroster and signals. Reg. $800.
SALE $692

5 ONLY STUDEBAKER DEMONSTRATORS
6's and 8's—Sedans and Wagons
SAVE UP TO $700.00

58 VAUXHALL
Super Victor 4-Dr. Sedan. Heater, defroster, signals, vinyl interior. Reg. $1000.
SALE $773

57 FORD
4-Dr. Sedan. 6-cylinder, standard shift, heater, defrosters and signals.
WHOLESALE $652

• • •

SPACE MAKER SALE
We are short of space so put they go—all bargain priced.

NO MONEY DOWN
$4.50 PER WEEK

54 PLYMOUTH
4-door Sedan
SALE $218

53 MONARCH
4-door stick V-8 Sedan
SALE $199

52 STUDEBAKER
V-8 Automatic Sedan
SALE $163

50 VANGUARD
4-door Sedan
SALE $87

48 HILLMAN
Minx Sedan
SALE $94

41 CHRYSLER Sedan.
SALE $86

51 STUDEBAKER
Champion 2-Dr. Sedan. Good motor, drive.
SALE $132

DON'T ASK HOW MUCH —ASK HOW LITTLE?
EV 4-8174
NATIONAL
—ON YATES—

100 CARS FOR SALE

• OLSON —
• FORD —
Victoria's Exclusive FORD DEALER!
• • •
"The Easiest Place in Town to Buy a Car!"
• • •
THE HOME OF A-1 USED CARS!

56 MERCURY 2-Door Hardtop, very clean, finished in black, Continental kit. Olson A-1 Buy ... $999

57 BUICK 4-Door Sedan, immaculate throughout. Olson A-1 Buy ... $1199

62 ZEPHYR Convertible, whitewalls, finished in a beautiful shade of green, very clean. Olson A-1 Buy ... $1799

61 VOLKSWAGEN Sedan, custom radio, very clean. Olson A-1 Buy ... $1399

59 PONTIAC Parisienne 4-Door Hardtop, automatic, immaculate condition, power steering, radio, factory tutone green. Olson A-1 Buy ... $1999

62 CHEVROLET 6-Cylinder 2-Door Sedan, very clean. Olson A-1 Buy ... $2299

61 CHEVROLET Parkwood Station Wagon, clean as a hound's tooth, automatic "6." Olson A-1 Buy ... $2599

61 CHEVROLET Corvair 4-Door Station Wagon, automatic, radio. Olson A-1 Buy ... $2099

61 FORD Sunliner Convertible, finished in gleaming black. Full power equipment. Olson A-1 Buy ... $2999

62 CONSUL 4-Door Sedan, finished in Arctic white, red interior. Olson A-1 Buy ... $1799

15-DAY EXCHANGE PRIVILEGE!
OLSON MOTORS
• • •
"Service Is Our Byword!"
• • •
1036 Yates St.
Phone EV 4-1144

AND

61 DAUPHINE Renault Sedan. One owner, 13,000 miles ... $1,195
62 FALCON Tudor. Very clean ... $2,095
63 RAMBLER Sedan, 6,000 miles ... $2,345
57 FORD Sedan. Engine overhauled. A.T. ... $1,345
58 PONTIAC 6-cyl. A.T. ... $1,445
59 CHEV Bel Air Sedan, radio ... $1,595
60 VALIANT Sedan. Real value ... $1,395
* Save On This New Car *
64 FORD Custom Sedan. New car warranty.

A & A CARMART
3644 Quadra off Safeway, EV 6-2712

CLARE ABBOTT
BOB McVEY

MOONEY'S
for NEW JEEPS
New Low Prices on all new vehicles.

64 JEEP Pickup ... $2900
58 FORD 4-Door, R. H ... $1150
58 I.H.C. 4x4 PU ... $1785
55 PONTIAC 2-Dr., R. H ... $795
57 JEEP Sta Wgn with winch $1750
383-4177 928 Fort 384-2166

'63 GMC AND CAMPER, '63 CAMPER, $1,000; '61 Vauxhall, '61 Minor, '60 Simca V-8, '60 TR 3, '59 Simca, '59 Fiat, '58 Hillman wagon, '57 A55, as new; '56 Ford sedan, 35 Buick hardtop, stick; '55 Plymouth, '54 Metropolitan. Les Blow's, 2940 Douglas. EV 4-7843.

LOOKING FOR A '56 METEOR OR a '56 Morris for about $650?—and if you also require $400 cash, the total payment is $41 a month. Mr. White 386-3322 or GR 9-3386.

NOTHING DOWN, $39 MONTHLY. 1959 MERCEDES 180D; $1,345. ART'S CARS, BURNSIDE AT HARRIET.

1961 PLYMOUTH DE LUXE FOUR-door station wagon, V-8, automatic, 4-barrel carburetor, alternator, custom roof rack, low mileage. EV 2-2498.

JACK McLROD MOTORS LTD.
55 CHEV Stn Wgn, A/T ... $1195
57 PONTIAC Sedan, R. WW ... $1153
887 Yates St. EV 4-4214

1958 OLDSMOBILE SUPER "88" 4-door Sedan. Privately owned, in excellent condition. Ph. EV 3-4976 between 2 p.m.-7 p.m.

NOTHING DOWN, $10 MONTHLY. 1950 Austin Station Wagon. $95. Art's Cars, Burnside at Harriet.

1958 AUSTIN A-55, SHOW-ROOM condition. Radio, new tires. Low mileage. $795. GR 7-2223.

1957 BUICK SPECIAL, GOOD CONDITION throughout. EV 3-7614. Ask for Bob.

CONSUL — POWERED MORRIS MINOR, $250. Financing can be arranged. 384-2106.

50 MORRIS MINOR, VERY GOOD shape. $150. EV 3-1902.

1950 MORRIS MINOR. $250. PHONE GR 9-3816.

1957 AUSTIN A-50 FOR SALE. $600. EV 5-1158.

'60 CONSUL, TERMS. 386-5922. ASK for Jeff.

WHITE '59 T-BIRD. REASONABLE. GR 9-3368.

AUSTIN A50 VAN. IDEAL XMAS deliverer. EV 5-2819.

SELLING SMALL SECOND CAR. Ask for Phil. EV 6-5922.

'59 ZEPHYR AUTOMATIC. HARD to find. 385-8567.

100 CARS FOR SALE

MORRISON CHRISTMAS SPECIALS IN PREMIUM USED CARS!
SAVE $$$$$$$$$$

63 CHEVY II
Sedan, automatic drive, heater, signals. Reg. $2695—
$2495

63 CHEVROLET
Sedan, heater, turn signals. Reg. $2995—
$2795

63 FORD Falcon
4-speed transmission, only 4000 miles. Reg. $2795—
$2595

62 CHEVY II
Heater, signals, whitewalls, lic. 67-485. Reg. $2295—
$1995

62 CHEVROLET
Bel Air, automatic drive, heater, signals, lic. 52-249. Reg. $2695—
$2395

62 CHEVROLET
Sedan, standard transmission, lic. 35-985. Reg. $2995—
$2285

COMPARE! YOU GET MORE WITH MORRISON'S "PEACE-OF-MIND" PACKAGE
- All Cars Safety-Laned
- GM Reconditioning
- All Cars Clearly Priced
- 30-Day, 50-50 Warranty
- Free Life Insurance
- 15-Day Exchange Privilege
- 6-Month 15% Warranty
- Free 6-Month Lubes
- No Down Payment to Good Credit Risks

PRICES SLASHED!
Save More at Morrison's!

61 STUDEBAKER Lark
Heater, signals. Reg. $1995—
$1695

61 OLDSMOBILE F85
STATION WAGON
Radio, heater, automatic, signals. Reg. $2585—
$2395

59 BUICK
Electra 225, fully power equipped. Reg. $2995—
$2295

58 MERCURY
Hardtop, fully power equipped. Reg. $1895—
$1695

Open 8 a.m. to 9 p.m.
Bonded Salesmen on duty

58 DODGE
STATION WAGON
V-8, automatic drive, radio, heater, signals. Reg. $1795—
$1595

57 FORD
STATION WAGON
Radio, heater, automatic. Reg. $1995—
$1395

56 METEOR
Radio, heater, signals. Reg. $995—
$795

55 FORD
Sedan, heater, signals. Reg. $795—
$595

53 DODGE
Sedan, heater, signals. Reg. $595—
$495

VICTORIA'S MOST GENEROUS AND GENUINE GUARANTEE POLICY!

IMPORT SPECIALS

64 TR 4 Spitfire
Only 400 miles. Reg. $2295—
$1995

62 ZEPHYR
6 cyl., heater, signals. Reg. $1895—
$1695

61 VAUXHALL
Victor, radio, heater, signals. Reg. $1295—
$1095

61 MORRIS Mini Minor.
Reg. $1095—
$895

EASY TERMS
NO PAYMENTS 'TIL END OF JANUARY

59 MORRIS Minor
Reg. $995—
$795

59 METROPOLITAN
Radio, heater, signals. Reg. $995—
$795

59 HILLMAN
Heater, signals. Reg. $995—
$795

58 JAGUAR
Rebuilt motor. Reg. $2395—
$2295

57 ZEPHYR
Zodiac, radio, heater, signals. Reg. $1095—
$895

You Get M-O-R-E IN ANY DEAL, ANY DAY, AT MORRISON CHEVROLET OLDSMOBILE LTD.
940 Yates EV 3-1108

HILLIARD ARENA SERVICE
Opposite the Memorial Arena. Guaranteed used cars, trade up or down. EV 3-7611, GR 9-6015.

1957 METEOR V-8. MECHANically A-1. $525. Victoria Press. Box 867.

100 CARS FOR SALE

DO YOU NEED CASH FOR XMAS?
Trade up to a better used car and get cash too. No payments until Feb. 1964.

57 METEOR Rideau 6-cylinder, 2-door ... $1195

56 BUICK Special Sedan. Radio, automatic transmission ... $995

55 OLDS "98" Sedan. Fully equipped ... $995

58 DODGE V-8 Fordor Sedan ... $695

56 AUSTIN A-55 Sedan ... $595

61 FORD 6-cyl. 2-Door, radio and heater. Save $200 at ... $1795

• • •

SPEEDWAY MOTORS LTD.
971 Yates EV 5-2415

• Tudor Hardtops •

60 Pontiac Laurentian V-8 Standard trans. ... $2,195
59 MERCURY MONTCLARE. Radio, all power ... $1,995
57 Mercury Turnpike Cruiser. Radio, all power ... $1,695

CAPRI MOTORS LTD.
1030 Yates EV 5-3512

$1,050
1958 Ford 4-door sedan, standard V-8, two-tone green and white. Excellent condition. Phone EV 3-1932 after 5 p.m.

1950 PREFECT, GOOD TRANSPORtation, mechanically sound, $95. EV 5-3788.

1962 PARISIENNE CONVERTIBLE; V-8, 10,600 miles, one owner, $3,295. EV 5-7940 evenings only.

1963 LAURENTIAN SAFARI, ONE owner, 9,500 miles, cost $4,500, sell for $3,500. EV 6-1508.

101 FOREIGN IMPORT AND SPORT CARS

1958 TR 3. EXCELLENT CONDITION. EV 5-2854.

MG "A", PERFECT CONDITION. Wire wheels, tonneau. EV 4-5495.

106 TRUCKS

DOMINION MOTORS
EV 5-5012
1812 DOUGLAS

61 CHEV ½ PU, long box, wide side ... $1795
62 FORD ½ PU, long box, wide side ... $1995
62 VOLKSWAGEN 6 pass. Pick-up ... $2098

CAMPERS (USED)
9 Ft. Aurora, propane Stove, fridge, jacks and two-way speaker ... $1195
8½ Ft. Sport Cab ... $995

OPEN TILL 9 P.M.

1951 DODGE ½-TON. REBUILT engine, good rubber, $400; 1955 Ford sedan delivery, 2 seats and back window, $400; 1947 ¼-ton Ford with 51 engine, $150; 1957 Ford Ranchero ½-ton, $975. EV 5-3815 or SKyline 4-5030 (Nanaimo).

1961 Chev ½-Ton Pickup
1960 Chev 1-Ton C and C
GEORGE ENG TRUCK SALES
940 Hillside EV 5-3054

'59 VOLKSWAGEN VAN, EQUIPped for camping. Radio, $850. Ph. 477-4627 after 4:30 p.m.

1952 MERCURY ½-TON TRUCK, $325. Can be seen 5-7 p.m. at 3307 Burns Ave.

'56 FORD PICK UP A-1 CONDITION. New tires and paint, V-8 motor. $795. GR 9-6453.

56 CHEV PANEL, NEW TIRES and paint job. EV 2-1863.

52 FARGO HALF-TON, IN GOOD shape. $395. EV 2-3087.

107 PARTS, TIRES AND ACCESSORIES

BATTERY SALE
Quality Chryco, all makes

DRY CHARGE BATTERIES
We install electrolite when purchased
6 VOLT—PACIFIC $ $ $
SAVING PRICE $3.45
12 VOLT—PACIFIC $ $ $
SAVING PRICE $12.95

Chryco Anti-Freeze
Installed while you wait
Open 7:30 a.m. to 10 p.m.

PACIFIC CHRYSLER SERVICE STATION
1061 Yates EV 6-2411

OUR NEW LOCATION
2130 Blanshard Street
Your Car's "Heart" is the BATTERY
For a strong, sure start every time
Get an "ACME"
12-VOLT BATTERY
$12.75 Ex:
Delivered and Installed
FRANCIS BATTERY & TIRES LTD
Retreading Specialists
EV 3-7032

$1 DOWN
$1 A WEEK
Buys a New Goodyear Tire
See us for Brake Relining, Wheel Alignment, Shocks and Mufflers. Easy, Easy Terms
VICTORIA TIRE LTD.
Government at Herald EV 2-6134

USED TIRES
6.00x16, 6.70x15, 5.50x15
Written Guarantee — All Sizes
WESTERN OK TIRE STORE
Douglas St., near Woodwards

RERINGING YOUR MOTOR?
Use Sure-Seal
CORDS, PISTON RINGS
Support a Victoria Industry

1958 - 1959 - 1960 Plymouth. Phone EV 5-4023.

WANTED '53 MORRIS MINOR OR A-30 transmission or complete car with transmission. 479-3671.

CUSTOM-BUILT SEAT COVERS, all makes. Sandy's Auto Parts, 1023 View Street. EV 5-4478.

ISLAND AUTO PARTS
938 DAVID STREET EV 2-3079

LANGFORD AUTO WRECKERS
1074 GOLDSTREAM GR 9-2969

107 PARTS, TIRES AND ACCESSORIES

• DUNLOP •
SNOW TIRES
(1 Year Guarantee!)
750x14 TUBELESS
670x15 TUBELESS
Finest Quality Snow Tires
PACIFIC $$$
SAVING PRICE
$11.88 Exchange Each Installed!
While They Last!!
PACIFIC CHRYSLER SERVICE STATION
1061 Yates EV 6-2411

108 AUTO REPAIRS, SERVICE, TOWING

MUFFLERS
For most makes of cars from $3.85

Examples	Reg.	Spec.
Austin A40	$ 5.10	$ 3.85
Chevrolet 54-62, (most models)	9.75	6.94
Pontiac 54-62 (most models)	9.75	6.94
Ford 54-62 (most models)	11.95	8.96
Plymouth & Dodge, (most models)	12.65	8.86
Rambler (most models)	19.40	14.55
Volkswagen (pass.)	18.70	10.80
Triumph Herald	10.30	6.50
Triumph TR 2-3-4	12.70	8.73

NATIONAL MOTORS
819 Yates EV 4-8174

FAST, TOP QUALITY RADIATOR repairs, body work and painting at Morrison Chevrolet Oldsmobile Ltd. Yates at Quadra. EV 3-1106.

TRANS-WILL AUTOMATIC TRANSmission specialists. EV 4-2851. Rebuilt auto. trans from $69.95. Auto. trans. tune ups from $11.95.

AUTO REPAIRS. REASONABLE TERMS. No carrying charges. Dowman's Service: 734 Johnson St.

MAJOR OVERHAULS OUR SPECIALTY. RICHMOND TEXACO. EV 4-2121, 2751 RICHMOND.

YOUR VOLKSWAGEN SPECIALists at Burnside Texaco. EV 4-5813

109 AUTO BODY WORK AND PAINTING

MOONEY'S FOR FENDER REpairs, auto paint spraying, tailor made seat covers, frame straightening, wheel alignment. 937 View St., 953 Fort St.

110 AUTO FINANCING AND INSURANCE

6% 6% 6% 6% 6% 6% 6% 6% 6%
When you buy your next car see us for substantial SAVINGS in financing costs. 6% INTEREST on the reducing balance. Taylor Spittal Ltd., 630 Broughton. EV 4-9808.

111 TRAILERS AND TRAILER PARKS

FOR SALE
50x10, 2 bedroom or 50x10 Expando AND
We are holding a big private lot with power, water, garage and workshop, and fruit trees to rent or sell to buyer of one of these new, reasonably priced mobile homes. As low as $1,600 down. You can take a mobile home with you and rent or buy your private lot near grade school, stores and bus. Good spot for children—ideal for older retired folk.

Trailer parts—propane gas—travel rentals with furnaces.
BLUE BONNET COACH
Trans-Canada and Millstream
Near Langford GR 8-2514

IT'S HERE
1964 FLEETWOOD
CUSTOM, COLONIAL
RAISED CEILING
CARPETED LIVING ROOM
CARPETED BEDROOM
EYE-LEVEL OVEN
COLORED APPLIANCE, PLBG.
20-GALLON HOT-WATER TANK
60,000-BTU FURNACE
STORM WINDOWS
DOUBLE INSULATION
FULL PRICE $7165
Includes local tow and set-up. Best bank finance possible. Kingsway Trailer Wholesale Ltd., 5438 Imperial, Vancouver, B.C. HE 4-0741 Day or Night

BOB'S TRAILER SALES
Mobile Homes — Travel Trailers. Propane fridges, stoves and furnaces. Eazilift hitches, Hehr windows, water heaters. Propane gas anytime.
EV 6-3623

TRIANGLE TRAILER SALES
CONSIGNMENT SALE—54' Buckingham 3-bdr. mobile home, one owner. Has auto-washer and awnings. Asking $6,500.
GR 8-3921 Res. EV 4-8456
Closed on Fridays

TOTEM TRAILER SALES
50'x10'—2-bedroom "Marlette" de luxe mobile home, completely set up and ready to move in ... $5,995
See the latest in mobile homes and travel trailers
PHONE GR 8-1041

TRAILER & CAMPER REPAIRS
Winter storage Dominion Motors. 1812 Douglas EV 5-5012

11-FT. KNIGHT ALUMINUM TRAILer, one year old. What offers? GR 8-4475.

UTILITIES, LARGE OR SMALL. Al's Bay and Catherine. 383-8233.

112 CARS AND TRUCKS WANTED

TOP CASH FOR GOOD CARS
A & A CARMART
3644 Quadra opp. Safe'Way EV 6-2712

CARS WANTED FOR WRECKING
Richmond Texaco. EV 4-2121.

CARMICHAEL



112 CARS AND TRUCKS WANTED

If You Want Your Car SOLD NOW FOR CASH
Enquire MAYNARDS Auctions
Cars Bought Outright or Sold by Auction
731 Johnson EV 4-5921

SELL—CONSIGN—TRADE DOWN—"A better deal for your Clean Car." NATIONAL MOTORS, 819 Yates. EV 4-8174.

Good Clean CARS AND TRUCKS WANTED
Cash in 5 Minutes!
— PLIMLEY —
1010 Yates St.

Before Selling Your Car CONSULT MORRISON'S
Yates at Quadra EV 3-1106

CAPRI MOTORS LTD.
We buy for Cash or Trade Down. 1030 Yates. EV 5-3512

SELLING? SEE ART'S CAR SALES BURNSIDE at HARRIET. EV 3-8302.

116 HOTELS

Ritz Hotel, 710 Fort Street
FURNISHED APARTMENTS AND ROOMS — EV 3-1021
Elevator Service Permanent Transient

BEVERLEY HOTEL
In city centre. Moderate rates. Housekeeping rooms. TV in lounge. Transient and permanent guests. 724 Yates. Phone EV 4-0611.

REST ASSURED AT THE ROYAL OLYMPIC HOTEL. Modern, modest rates. FIRE RESISTANT. 642 Johnson. EV 4-1187.

YORK HOTEL — EV 5-9029
Clean, respectable housekeeping rms. Weekly, monthly. 711 Johnson Street.

120 ROOM AND BOARD

TUDOR GUEST HOUSE
For retired and elderly people. Finest accommodation at reasonable rates. Spacious lounge, TV. Dining room or tray service. Near sea and bus. 247 Foul Bay Rd. off Fairfield Rd. EV 5-0585.

DE LUXE ACCOMMODATION, ALL new furniture, TV in rooms. Young people only. Lunches packed. Parking and laundry facilities. Two lounges, piano, etc. Walking distance to town. 1171 Rockland. EV 5-9096.

ROCCABELLA GUEST HOUSE, 777 Blanshard St., 385-9600. Vacancy, comfortable rooms, excellent food, near St. Joseph's Hospital. $110 to $155 monthly.

WARM ROOM, SEMI-PRIVATE bath. Ocean front. Good food. Mile city. 1526 Dallas. EV 3-3696.

ROOM AND BOARD AND CARE for elderly person in private home. 386-1937.

ROOM AND BOARD, LAUNDRY, home privileges. EV 3-8700.

ROOM AND BOARD CLOSE TO city and Roundabout. EV 3-0258.

QUIET ROOM WITH BALCONY, nice garden, good food. EV 2-8859.

CRAIGMYLE, 1037 CHAGDARroch. Hot and cold water. EV 5-9031.

ELDERLY LADY OR GENTLEMAN 382-0652. EV 4-7903.

COLONIAL INN OFFERS MONTHly rates for discriminating guests.

GOOD ROOM AND BOARD FOR man. EV 5-3035.

ROOM AND BOARD WITH LAUNdry. Men only, please. EV 5-9478.

COMFORTABLE ROOM IN FAMily home for 1 person. 385-3182.

121 ROOMS TO RENT

Rest assured at the ROYAL OLYMPIC HOTEL. Modern, modest rates. FIRE RESISTANT. 642 Johnson. EV 4-1187.

COLONIAL INN—COMFORT WITH reasonable rates and hotel service. 270 Government. EV 4-7151.

WARM, QUIET ROOM, KITCHEN privileges. Bus stop. Lady only. $30. 382-3488 after 5.

ROOM WITH KITCHEN PRIVIleges, ladies only. 383-0652.

LARGE SLEEPING ROOM, SUIT two gents. Near Dockyard. 385-6416.

FAIRFIELD, CLEAN, SLEEPING or storage, $20 per month. EV 5-1814.

FURNISHED, SINK, FRIG, LINEN, TV antenna. EV 5-3660.

SINGLE AND DOUBLES, HOME privileges. 384-9619.

123 CONVALESCENT AND REST HOMES

JESMOND HOUSE REST HOME, 658 Dallas Road—next to water and Beacon Hill Park. Semi-private accommodation for ladies. 385-0679.

VICTORIA REST HOME. BRIGHT front room, ground floor; private and semi-private rooms; could also accommodate couple. EV 6-1735.

BEGBIE REST HOME, WHERE everything is just a little bit better. 1503 Belmont. EV 2-7646.

HOME OF THE GOOD SHEPHERD. Personal care. Vacancy. EV 6-1632.

125 HOUSEKEEPING ROOMS TO RENT

VERY MODERN, DECORATED RM with kitchen, $50. Large front room with kitchenette, $44. Comfortable, clean room, $30. Call EV 6-4660 or EV 5-7352.

CLEAN, COMFORTABLE, WARM furnished rooms. Community kitchens. Downtown location. Best values in town. 750 Fort. EV 5-9123.

COMFORTABLE ROOM, EVERYthing supplied, nice district, close to town. Weekly rates. Mrs. Walter, 601 Prutch. EV 5-2234.

LARGE BRIGHT HOUSEKEEPING room, walking distance to St. Joseph's. EV 4-2304 9 to 1, or EV 2-7634 after 5.

NEWLY DECORATED, STEAM heat, sink, stove, parking. Leland Apartments, 2512 Douglas. 382-6790.

2-ROOM SUITE, FRIG, SINK, dishes, etc. St. Helen's Apartments, 828 Courtney. EV 3-8437.

NICE LARGE FRONT ROOM, ALL found. $9 week. Phone or see after 3:30. 442 Montreal St. EV 5-2763.

IF YOU ARE LOOKING FOR A 3-room apartment see this by the park and sea. 679 Battery.

AT THE ROUNDABOUT
Clean, comfortable and all found. 2531 GOVERNMENT ST.

2-ROOM SUITE, KITCHEN AND bed-sitting room. Everything supplied, $40. EV 2-9369.

CLEAN, FRONT, HOUSEKEEPING room, for rent. 383-6644.

BRIGHT, CLEAN ROOM, EVERYthing supplied. EV 3-3815.

NICELY FURNISHED FRONT room. All found. Close in. EV 3-2711.

1962 McCLURE — SMALL 3-ROOM suite. Fridge. Lady only.

FURNISHED ROOMS, $5 WEEKLY up. Phone EV 3-7224.

$1.20 up. EV 5-8653.

BED - SITTING, KITCHENETTE, quiet lady. $40. EV 3-4068.

FURNISHED BED-SITTING ROOM. Kitchen, sink. 1007 Johnson.

CLOSE IN, ALL FOUND, $28 A month. 813 Cook Street.

LARGE ROOM WITH FRIDGE and sink. For man. 428 Vancouver.

CLEAN, COMFORTABLE ROOM, good bus. $30. 385-4364.

125 HOUSEKEEPING ROOMS TO RENT

SCOTT APARTMENTS
We cater to middle-aged and elderly tenants. Our rooms are bright and extra large. Fully furnished for light housekeeping. Hot and cold water and gas ranges in all rooms. With or without private bath. $8 to $11 weekly. EV 2-1221.

BRIGHT ROOM WITH KITCHENETTE, all found. EV 4-0097.

NR ARENA, QUIET GENT, FRIG, rangette, all found. $35. 384-2697.

WARM, MAIN FLOOR. EV 4-7762 after 6 p.m.

128 APARTMENTS TO RENT FURNISHED

SAN SEBASTIAN MOTEL
LOW WINTER RATES
Close In — On Bus Line
Fully Furnished—Free Television
51 West Gorge Rd. EV 3-9622

Victoria Motor Court
REASONABLE WINTER RATES
Fully furnished. Close in — on bus line. Maid service weekly.
99 West Gorge Rd. EV 4-9422

RED CARPET RENTALS
$65 — large one-bedroom suite with water view, w-w carpet, Equimalt area.
$70 — large one-bedroom suite in modern block.
$82.50 — unfurnished extra-large one-bedroom suite in Jubilee area.
Phone B. Davenport, EV 2-8117, Newstead Realty Ltd.

1537 CAMOSUN, 1 BED-SITTING room, kitchenette, furnished, gas range, frig, $40. Also large 2 rooms and kitchenette, unfurnished, gas range, frig, $60. Both main floor, clean, quiet and warm. Mrs. Harris, EV 4-6904.

LARGE LIVING ROOM, WALL TO wall carpets, 2 bedrooms, kitchenette, private bathroom, auto heat, hot water, laundry, 2½ blocks from Hudson's Bay. Apply 1010 Balmoral, Apt. 6, or 1001 North Park (at rear).

JAMES BAY, 2-BEDROOM SUITE on ground floor. Close to Parliament Buildings and all conveniences. Available now, $55 per month. Call EV 5-9765. Fairfield Realty.

THUNDERBIRD MOTEL, ENTrance Beacon Hill, 600 Douglas St. Modern units. Reasonable daily, weekly, monthly rates. EV 4-0632 or EV 5-4761.

AVAILABLE NOW—LIVING ROOM with hide-a-bed, bathroom, all-electric kitchen. Suitable for 1 or 2 quiet business girls. 10 minutes from city centre. $55. EV 4-3314.

SOME BACHELOR SUITES AVAILable at fashionable Colony Motel, Douglas St. All electric kitchenette and maid service. It costs no more. Call Frank Scroggs, EV 5-2441.

BED-SITTING RM, KITCHEN AND bath. Private entrance, ground floor, heated. Gentleman only. James Bay. EV 6-1639.

KITCHEN, BATHROOM, LIVING room, bedroom, nook, oil range, oil heater, frig, garage. Private entrance. $35. EV 4-9999.

WARM COMFORTABLE 2-ROOM suite. All found. Working mother (will care for infant) preferred. Reasonable. EV 5-6870.

BEAUTIFUL TWO-ROOM SUITE. Quiet, very warm, modern electric kitchen, available now in English village. EV 2-8311.

SPACIOUS 2-BEDROOM APARTment, fully equipped. Bright, warm, automatic washer. Adults. Rockland, near Moss. EV 5-4080.

GROUND FLOOR, CLOSE IN. Suit retired people. Frig, electricity and gas inclusive. $80. GR 8-3891, EV 2-2332.

OAK BAY—3 ROOMS, FULLY FURnished. Business couple preferred. Available January 1. $85 a month. EV 3-4567.

SELF-CONTAINED 3 ROOMS ON Pakington, near St. Joseph's. Vacant Jan. 1. Quiet, elderly people preferred. $70. EV 4-7990.

AVAILABLE JAN. 1ST. BASEMENT bachelor suite, own entrance, private shower, washroom, stove, utilities paid. $50. EV 6-1377.

BEACON LODGE
By the sea. 30 Douglas Street
Bachelor suites, housekeeping rooms. Daily, weekly, monthly. EV 6-3501.

1-BEDROOM FURNISHED SUITE available. Modern block. Esquimalt. EV 4-4363 or Financial Survey Ltd., EV 4-9305.

3 ROOMS, SELF-CONTAINED, UPper duplex, middle-aged couple. Good bed, nice view, close in. $75. EV 2-1914.

JUBILEE DISTRICT, NICELY DECorated, modernly furnished 3-room suite, private bath. EV 5-7994.

NEAR JUBILEE HOSPITAL — 3-room suite, for couple, $65 including light and heat. Adults. EV 4-9434.

ON DALLAS RD., OCEAN VIEW, 3-room self-contained suite. Newly decorated. Available now. EV 2-2289.

DE LUXE 1-BEDRM APT. FULLY equipped kitchen, weekly maid service. Linen supplied. EV 4-8364.

2 AND 3-ROOM SUITES, FURNISHed or unfurnished, private bath. In James Bay. EV 3-8906.

MODERN 3 ROOMS, BATH, PRIvate entrance, electricity. $85. Call EV 6-4081.

$50—CLEAN 1-BEDROOM LOWER duplex, James Bay. Garage included. Possession December 22. EV 6-1573.

WARM, BACHELOR SUITE. WALKing distance to town. EV 5-1188 after 4 p.m.

NICE BEDSITTING ROOM FOR 1. Kitchen, heat, lights, frig. $50. 1135 Rockland. EV 4-3861.

JUBILEE AREA—3 COSY ROOMS. Utilities included, $70. 383-1840.

UPPER 3 ROOMS. SEA VIEW. Adults. $55. EV 4-9876.

OAK BAY, BACHELOR SUITE, nice and warm. $45. EV 5-6092.

$59. VIEW APTS. 1046 VIEW. Close to city centre. EV 5-3254.

4-ROOM SUITE, FRIG, GAS stove, close in, 1325 Fernwood.

CANADIAN CREST MOTEL
479-9092 Comfortable Cottages, $78

129 APARTMENTS TO RENT UNFURNISHED

CHRISTMAS SPECIAL
Attractive, warm, spacious, upper duplex, self-contained. Adults. Ideal for business couple. Stove, frig, heat, etc., included. On bus. Available today. Reasonable. EV 4-8678.

LINDEN APTS—one bedroom, clean, large rooms, real value, $65 per month. Frig, stove. Children welcome.
RANDALLS LTD. EV 4-8169

BLOCK IN FAIRFIELD
Quiet, clean, 1-bedroom suite (twin-bed size), large living room, dinette, kitchenette. Hot-water heat, frig, range. EV 4-0137.

ESQUIMALT — Modern 1-BR heated suite. No steps, electric stove and frig. $80.50.
BOOKMAN INVESTMENTS LTD. EV 3-7124

CRAIGFLOWER APARTMENTS — 2 bedrooms, clean, ready for occupancy. Very reasonable rent. GEORGE RANDALL LIMITED
737 Pandora Ave. EV 4-4109

GORGE-ADMIRAL AREA — MODern 2-bedroom suite, fully furnished, living room, bedroom, electric stove. Self-contained. EV 3-8278.

1 AND 2-BEDROOM SUITES, LOW rent. Esquimalt. $50 and $60. Phone GR 9-3636 after 5 p.m. for appointment.

CLEARVIEW APTS., 1258 YATES 386-2300 — EV 2-3308
Deluxe 1-Bedrm. ste. $90, quiet block. Mrs. G. Vaidmanis.

$65—LARGE 1-BEDROOM STOVE, frig, heat and TV hookup. Close to town. GR 9-2694.

129

129 APARTMENTS TO RENT UNFURNISHED

OLD-TIME RENTS
IN NEW APARTMENT HOMES
Bchlr $60—1-Bedrm $70—2-Bedrm $80
2 blks from TOWN N COUNTRY
MAYFAIR SHOPPING
Your inspection invited
GARDEN PARK COURT
Lovat Ave., EV 4-5059

LARGE FAMILY APARTMENTS
You must compare them to realize the size.

Spaced on garden plazas, surrounding the largest private heated swimming pool in B.C., wading pool and playground. Next door to schools, shops and transportation, 10 minutes to downtown, five minutes to new Mayfair Shopping Centre, walking distance to new Forestry Lab.

THE BURNSIDE GARDEN VILLAGE

3 bedrooms, private patios, double plumbing—$130.

2-bedroom uppers with private balcony—$118.

2-bedroom lowers—$113.

Your rent includes: Year-round heating, unlimited hot water, your own laundry with washer and dryer, kitchens with exhaust fans, colored range and refrigerators, TV hookups, wall-to-wall drapes, venetian blinds, colored plumbing upstairs and down, large storage.

Located off Trans-Canada Highway at Tillicum and Burnside. Please drive in anytime. Locate Manager Bob Gordon at 362 Tillicum by large white sign, or phone EV 5-4200.

CARLTON TERRACE, 924 Esquimalt Road—Secluded atmosphere and in attractive garden setting. 1-bedroom apt. Living room with dining area, wall-to-wall carpet, kitchen with built-in range and fridge. Vanity bathroom. TV hookup. Individual heat controls. $108 per mo. Also 2-bedroom apt. at $127 per mo. Includes all charges for electricity.

104 DALLAS ROAD—4-Bedroom apt. Living room, large kitchen with elec range. Bathroom. $40 per mo. Heated. Available now.

800 DALLAS ROAD—Self-contained bachelor ste. with gas range. Heat supplied. $40 per mo.

Contact Rental Dept.
KER & STEPHENSON LTD.
680 Broughton St.
EV 5-3411

JAMES BAY
Newly-decorated apt., 3 large rooms and bath. Frig. stove, etc. Walking distance to town. Rent $42.50.

NEAR PARLIAMENT BLDGS.
Newly-decorated heated apt., LR, 2 BR, kitchen, bath, frig. stove. Rent $68.50.

CORNER COOK & PANDORA
Comfortable bachelor suite. Well heated. Rent $55.00.

NEAR BEACON HILL PARK
2 BR completely modernized, well-heated. New electric range. Rent $68.50.

A. BERNARD & CO. LTD.
655 Fort St. EV 4-9335

EL FLAMINGO APTS.
932 Dallas Road
Bachelor suite available at $78 per mo. or $95 furnished. Parquet hardwood floors, colored appliances, TV hookup, Garburators and fans. Free use of automatic washers and dryers. See Superintendent, Ste. 106, La Paloma, or

Contact Rental Dept.
KER & STEPHENSON LTD.
680 Broughton St.
EV 5-3411

Hollywood Cresc. area. Attractive self-contained suite of living room, bedroom, dining room, bath and kitchen with stove, fridge. Close to Gonzales Beach, transportation and shopping. Available Jan. 1st. Fairfield Realty, EV 5-9765.

NICE LOWER 3-ROOM SUITE — Just right for lady pensioner. Low rent. 1260 McKenzie St., Fairfield.

130 APARTMENTS WANTED

RESPONSIBLE MANITOBA couple desires sublet furnished apartment for month of March. Approximately $150. Victoria Press, Box 563.

WANTED—UNFURNISHED 3-RM. self-contained suite or small house for elderly couple. Must be on groud level. Reasonable rent. Must accept 2 cats. EV 5-5176.

WANTED—JUBILEE AREA, PREFerably Oak Bay side, small suite or apartment. Private entrance. Reasonable. EV 5-4820.

LADY, WITH DOG, WISHES 3-RM. heated suite, private entrance, partly furnished. EV 4-9488.

131 DUPLEXES TO RENT

B.C. LAND RENTALS
1082 Esquimalt Road — bright modern suite; living room with views to the south, bedroom, kitchen with dining area, elec. range and fridge. Oil-O-Matic furnace, laundry facilities, carport at rear, immediate. $85.
B.C. Land, 922 Gov's St. EV 6-5555

RED CARPET RENTALS
$55 — large one bedroom SxS.
$60 — upper one-bedroom suite, newly decorated, close to town.
$60 — three-bedroom older house.
Phone B. Davenport, EV 2-8117. Newstead Realty Ltd.

DE LUXE 3 BEDROOMS
Close to elementary, junior high, high and college. Drive-in garage, Oil-O-Matic heat. Dining room, living room with fireplace. On quiet dead-end street near shopping centre. EV 3-9489 after 6 p.m. or weekend.

AVAILABLE JAN. 1 — SIDE-BY-side, 2 bedrooms, Jubilee-Lansdowne area, Oil-O-Matic, garage in basement, fireplace, electric range, drapes, wall-to-wall carpet in living room, $90. 477-4729.

VACANT — Upper Duplex, 3455 Seymour St. 2 bedrooms, large living room, kitchen. Electric range. Heat supplied. $75 per month. Key with Town & Country Realty Ltd., phone 382-7276.

3-RM STUCCO, GROUND FLOOR, no steps, close town and school, oil heat, kitchen stove. Children welcome. $45 a month. EV 3-3182.

UNFURNISHED, 3 ROOMS, $48.50 month. Heated, oil range. Available immediately. 1355 Vining St., apply upstairs.

Fairfield
Large new 3-bedroom duplex. Available Nov. 15. Rent $110. E. J. Butler, EV 5-1232.

3-B EDROOM DUPLEX, BASEment, oil heat, drive-in garage, convenient location, $85. Clarke and Wallace, EV 5-8794.

MODERN UPPER DUPLEX, LIVing room with fireplace, 2 bedrooms, kitchen, dinette, sundeck, $85. Ph. GR 9-6016.

SIDE-BY-SIDE, 3 ROOMS AND bath, electric stove. $57.50. Includes heat. 108 Dallas. GR 9-2853.

UPPER DUPLEX, 3 ROOMS, ELECtric stove. Adults. 1005 Chamberlain St. EV 2-4609.

LANGFORD, LARGE FRONT suite, one bedroom. Very nice. $60 with lease. GR 3-2877.

SIDE - BY - SIDE. 2 BEDROOMS, close to Mayfair Plaza, $58. 954 Inverness. EV 5-2987.

FURNISHED, OFF HILLSIDE, $60. 3-bedroom upper duplex. Oil heat, city view. EV 5-6505, EV 5-0085.

FAIRFIELD 3-BEDROOM SIDE-BY-side, $110 a month. EV 2-9858.

UPPER DUPLEX, SEMI-FURnished, 810 Cook. EV 5-9853.

DUPLEX, CADBORO BAY, 1 BEDroom. Waterfront. Adults. GR 7-6698

FAIRFIELD, $50. 1 BEDROOM, stove, frig. 131 Bushby St. GR 5-1975.

132 HOUSES TO RENT FURNISHED

FOR RENT OR SALE
If you would like to rent a house for the winter, this may be what you are looking for. 2 bdrms furnished, auto HW heat, garage, plumbed for washer. Comfortable. Close to bus and shops. Available immediately. Phone Carolyn Wedman, EV 2-4251. RITHET CONSOLIDATED LIMITED.

133 HOUSES TO RENT UNFURNISHED

EAST SOOKE—Small Panabode cottage on waterfront, with oil heater. Adults only. References please. $36 month.
ESQUIMALT—801 Ellery Street, 2-bedrm, oil stove in kitchen, w/c furnace, $65 month.
OAK BAY SOUTH—2-bedrm home. Dining room, full basement, drive-in garage. $315 month.
OAK BAY SOUTH—2-bedrm home. Auto oil, close to golf course. $125 month on lease.
OAK BAY SOUTH—3-bedrm house available Dec. 15, auto oil, $125 mo.
Boorman Investment Co. Ltd.
383-7124

Available immediately, modern, 2-bedroom home on Kingsbury Crescent, Mount Tolmie. Some furniture available. Full basement, Oil-O-Matic heat, drive-in garage. $115 per month on 1-year lease.
Big old 3-bedroom house at 2631 Rose St., available immediately, $55 per month or reasonable offer.
MR. CLOVER
Saanich Realty Ltd. GR 9-1642

B.C. LAND RENTALS
938 Beckwith St. (off Quadra) — Modern 3-bedroom bungalow. Basement, oil heat. Dec. 31. $110.
218 Kingston—6 rooms, oil range and heater, garage and shed (room for trucks or equipment). Dec. 1. $55.00.
884 Colville Rd.—3 bedrooms, basement. Immediate. $70.
922 Government St. EV 6-5555

UPLANDS
UPPER TERRACE — Charming 3-bedroom house. Spacious rooms. $175.
EBERTS ST. — Large 2-bedroom upper duplex, some sea view, range, oil heat. $75.
THE ROYAL TRUST CO.
1205 Government St. 383-4126

BURNSIDE-TILLICUM
2-bedroom no-basement home to rent with lease and option to purchase. Or for sale with low down payment. $82.50 per month. Phone S. Stephens, EV 3-7844, D. Hawkes Ltd., EV 4-7128.

Older-style, comfortable 2-bedrm bungalow. Elec range, sep garage. Near Pandora. Rent $70 per month. Apply:
A. BERNARD & CO. LTD.
655 Fort Street EV 4-9335

STUCCO BUNGALOW, SIDE-BY-side, 3 rooms, open fireplace, full basement; fridge, range, automatic washer. Including garage. Immediate occupancy. Close in. Apply E. E. Heath, 625 Yates Street. Phone 382-3103.

WATERFRONT, GONZALES BAY, 1827 Crescent, 2-bedroom, basement bungalow, oil furnace, garage, $115, garden taken care of. Adults. No dogs. Apply 1815 Crescent. Phone EV 4-1035.

FAIRFIELD DISTRICT
Kitchen wired; liv rm, 3 bedrms and bath. Oil heat. Vacant 21st. $75 mo. Phone
Financial Survey Ltd., EV 4-9305

1-BEDRM DUPLEX, ELEC STOVE, O-O-H, dining room, close to town. Available immediately. Phone Carolyn Wedman at EV 2-4251.
RITHET CONSOLIDATED LTD.

ESQUIMALT SIDE-BY-SIDE DUplex, 2 bedrooms, dining room, full basement, automatic oil heat. Drive-in garage, $95. EV 3-8503 or EV 6-5763.

THREE-BEDROOM, TWO-STOREY home, coal-wood furnace, in city, $80 a month. Apply Rental Dept., Canada Permanent Trust.

OAK BAY MODERN 5-ROOM SIDE-by-side duplex, automatic oil heat, basement and garage. Townley St. Particulars apply 2610 Beach Drive.

LIVING ROOM, KITCHEN - DINette, bedroom and bath in redecorated fourplex. Close in. Frig. stove. $67.50. 384-9206, GR 7-2115.

REDECORATED 2-BEDROOM bungalow. Automatic heat. Full basement. Available January 1. Cedar Hill district, $100. GR 5-3943.

3 - BEDROOM HOME, TEN - MILE Point, 6-month lease $160 per mo. Rental Dept., Northwestern Securities of Victoria Ltd.

AVAILABLE JAN. 1, 2-BEDROOM home, 100 block Menzies St. Ph EV 5-9816.

VIEW ROYAL, 2-BEDROOM BUNgalow; oil range, automatic oil heat. Rent $60. EV 3-1297.

LANGFORD — SPOTLESS 3-BEDroom, side-by-side duplex. Adults. GR 9-2085.

OGDEN POINT DISTRICT—4 RMS and bath, large lot, fruit trees, near schools, stores, $55. EV 5-7042.

FIFTH ST — NICE 1-BEDROOM cottage. Stove, frig. EV 3-5184 between 5:30 and 7:30.

10-ROOM HOUSE, OAK BAY AVE. Oil heat. GR 9-2684.

ALMOST NEW—2 BEDROOMS, $80; Langford. GR 3-2738.

4 BEDROOMS, WOOD FURNACE. $85. EV 4-8744.

HOUSE FOR RENT. BEACH DR. 479-1390.

OAK BAY, 4-ROOM COTTAGE, $60. 388-1790.

134 HOUSES WANTED TO RENT

IF YOU CANNOT SELL YOUR home we have reliable clients waiting to rent. Phone Mr. Keen, Boorman Investment Co. Ltd., EV 3-7124.

137 HALLS, STORES AND OFFICES TO RENT

OFFICE SPACE

495 sq. ft. in Professional Building, Town & Country Shopping Centre. Private office has w-w carpet, mahogany panelled wall. Suitable for optometrist. Ample parking. Phone C. Sinden, EV 2-7276, Town & Country Realty Ltd.

TIMES BUILDING, Corner FORT AND BROAD—Available now 1,538 sq. ft. office space; reasonable rent, $2.88 per sq. ft. Also 660 sq. ft. at $138 per mo. All services available. Owner will participate in repainting.

JONES BUILDING, 723 Fort St.—375 sq. ft. of floor space divided into main office with two smaller offices. Reasonable rent. All services available.

TODD BUILDING, IN GOOD LOCATION at 631 Fort St.—1,786 sq. ft. Available now. This space can be used for either office or store space.

SCOLLARD BLDG.—Space available, 387.5 sq. ft. at $88.80 per mo. Centrally located next to two parking areas. Light, water and elevator services provided.

949 FORT ST.—Excellent store space in good location. Available now.

2290 CADBORO BAY ROAD—Good location for barber shop. Available now. Low rent, $50 per mo.

Contact Rental Dept.
KER & STEPHENSON LIMITED
680 Broughton St.
EV 5-3411

VACANT STORE FOR RENT, OAK Bay junction, suitable for a variety of businesses. Financial Survey Ltd., EV 4-9305.

OFFICES TO RENT, AT VARIOUS prices. Montreal Trust Co., 1057 Fort St, 386-2111.

LARGE HALL, CATERING BANquets, weddings, etc. EV 2-5837.

140 PERSONAL LOANS

QUICK
LIKE A BUNNY!
Get a low-cost, life-insured
SCOTIA PLAN LOAN
for any worthwhile purpose
THE BANK OF
NOVA SCOTIA

141 MORTGAGE LOANS AND INSURANCE

IF
YOU REQUIRE
A FIRST MORTGAGE
for your present home or
one to be built
CALL
J. S. BOORMAN
Boorman Investment Co. Ltd.
1121 Government St. EV 3-7124 anytime

MONEY TO LOAN ON MORTgages, QUICK decisions, also agreements and mortgages purchased for cash. See us for top prices.
A. BERNARD & CO. LTD.
625 Fort Street EV 4-9335

NO FUSS OR BOTHER
$1,500 to $10,000 for purchase of 2nd mortgage or agreement.
Pickle Agencies Ltd.
EV 3-4312; eves. EV 3-3640.

Three Little Pigs' Christmas Story By Walt Disney



141 MORTGAGE LOANS AND INSURANCE

2ND MORTGAGE LOANS
FROM PRIVATE FUNDS
WITHOUT BONUS
At a fully disclosed and reasonable interest cost chargeable only from the date of loan to the day of pay off — may be paid off anytime, without penalty.
I CAN USUALLY OBTAIN A HIGHER PRICE for your 2nd mortgage or agreement. VICTORIA and UP-ISLAND. Your document can be appraised for immediate sale for cash without obligation, or I will arrange a loan against the document to save you money, if this plan for your particular circumstances is advised.
RE-FINANCING A SPECIALTY.
FIRST MORTGAGES ON NEW AND OLDER HOMES, 7% AND 7½%. BUILDING MORTGAGES. VACANT LAND MORTGAGES. COUNTRY MORTGAGES. GULF ISLANDS, SALT SPRING, SIDNEY, SHAWNIGAN, SOOKE, LANGFORD, METCHOSIN, DUNCAN TO QUALICUM
Please call Mr. Hawkes at
DOUGLAS HAWKES LTD.
817A Fort
EV 4-7128 or res. EV 5-2589
"The more unusual the loan, the more likely I can handle it."

WHY PAY TWO MORTGAGES when one will do? Refinance. Second mortgages, agreements for sale purchased. Maximum amounts with minimum delay. Call
TOWN & COUNTRY REALTY LTD.
MORTGAGE DEPT.
EV 2-7276.

MORTGAGE LOANS
First mortgages available up to $10,000 at current interest rates. Quick decisions.
BROWN BROS. AGENCIES LIMITED
1125 Blanshard St. EV 5-8771

IMMEDIATE CASH FOR MORTgage loans. Quick decisions, arrangement to suit. Current rate of interest. Discuss your financial problem with our mortgage department. Mortgages and Agreements purchased.
P. R. BROWN & SONS LTD.
"Serving Victoria for over Half a Century"
762 Fort Street Phone EV 5-3425

MORTGAGE FUNDS AVAILABLE NO BONUS, NO DELAY. MR. W. O. CAMERON, B.C. LAND & INSURANCE AGENCY LTD., 922 GOVERNMENT ST.

CASH FOR 1st, 2nd OR 3rd MORTgages or agreements. GR 8-6930.

142 WANTED TO BORROW

$3,950 BUYS $4,950 2nd MORTGAGE 7½%. $35 per month, 4-year term. Victoria Press, Box 568.

145 BUSINESS OPPORTUNITIES

FISH AND CHIPS
Old established Fish and Chips, good seating accommodation, all new automatic fryers, spotlessly clean, plus 4-room modern bungalow. Car port, nice lot and blacktop parking. All for only $17,500.

BEACON HILL
Large stucco semi-bungalow, 6 rooms plus 3-room suite, close to park and waterfront. Can be handled for $2,000 cash, balance as rent. Excellent condition. Asking only $16,500.
To be shown by appointment only. Ask for Jack Brown, EV 4-8126 or eves., EV 4-4976.
PEMBERTON, HOLMES LTD.

4 COTTAGES
LOW DOWN PAYMENT! 1/3 acre, secluded. 3 units rented, fourth needs minor repairs! Good income—excellent possibilities! THIS MUST BE SOLD! WRITE YOUR OWN OFFER! Asking $8,950, easy terms! Call MR. HEGEN, EV 5-6741, 24-hr service. Northwestern Securities of Victoria Ltd.

OVER $123,000 GROSS
Old established business situated in centre of city. First time on market. Shows an excellent net return. Can be easily handled by husband and wife. Total price only $12,000.
MIKE RUSSELL
Bus. 385-3435 Res. 479-5850
P. R. Brown & Sons.

HARDWARE STORE
AVAILABLE NOW
In one of Victoria's better business locations. Clean merchandise stock, modern fixtures. Good lease. For full details and figures regarding this profitable business please contact Victoria Press, Box 563.

DOUGLAS STREET
Important location near "Mayfair". Excellent modern building, plenty of parking. No phone information please. Price $23,000. Contact
A. BERNARD & CO. LTD.
655 Fort Street EV 4-9335

GUEST HOUSE
FOR SALE
TO BE REMOVED FROM SITE. For particulars see RITHET CONSOLIDATED LIMITED, 706 Fort Street, EV 2-4251.

REVENUE
Fairfield, 4 rentals, plus owner's ste. Full base. OOM heating. Choice location. Near Cook St. Very clean and well maintained. Asking $16,800. With good terms.
Stan Hyland res. EV 3-3520
Financial Survey Ltd. EV 4-9305

FINEST APARTMENT
BUY IN VICTORIA
Excellently located near park and within walking distance to town, 5 spacious suites, each comprising 2 bedrms, living rm, dining rm, cab kit and Pembroke bathrm. Oil hot-water heating. This property is appealing and in immaculate condition, netting over $3,600 a year. Would accept as part payment side-by-side duplex value up to $18,000. Price $34,000.
C. H. Holland Real Estate
620 View EV 5-0824 or EV 4-7659

3 SMALL STORES
1. Full price $4,200, business and equipment and $2,125 stock included. Building with living qutrs on lease.
2. Full price equip and bus $4,000. Stock of $4,500 extra. Rent $55. Gross profit $7,900.
3. Full price $2,250 for bus and equip. Stock of $1,500 extra, $40,000 turnover. Rent $50.
CALL STAN SAGE on the above, at Johnsten & Co. Ltd., 385-2471 anytime.

HARDWARE FOR SALE
Fixtures and equipment, $2,500, stock at invoice, growing community. Ideal for one person or man and wife. Owner has other interests. Lease, low rent. Contact J. Preston, 2847-A Quadra Street, Victoria, B.C. GR 9-2313.

JAMES BAY, 101 SIMCOE AT ST. Lawrence. Commercial property, suitable for store or repair shop. Apartment upstairs. Priced at $9,000 with $1000 down. To view phone 382-0965.

Former Hwy. Industrial zoning. 100 feet frontage on each of three streets. $29,000.
Mr. Bacon, J. H. Whittome & Co. Ltd., EV 2-4255.

FISH AND CHIPS AND COFFEE shop for sale or lease. Suit couple in fast-growing Vancouver Island town. For full particulars, Victoria Press, Box 560.

145 BUSINESS OPPORTUNITIES

THE ROYAL TRUST COMPANY
RARE OPPORTUNITY
Side-by-Side triplex in good condition. Choice residential area. Renting at $65 each, $15,500, with terms.
ERIC SALM, 383-4126
After Office Hrs 385-8171
THE ROYAL TRUST CO.
1205 GOVERNMENT

3 SUITES
OIL HEAT
CLOSE IN
$2000 DOWN
$90 PER MONTH
Older conversion in nice condition. Comprising one 4-room suite, one 3-room suite, and one bachelor suite, fully rented with a total revenue of $170 per month. Full basement, nice lot, building in nice condition both inside and out. See this now at the very low price of
$10,950
Call John James, EV 2-2137 anytime.
WESTERN HOMES LTD.

7 SUITES
OAK BAY
Seven spacious, self - contained suites; fully occupied and in "apple pie" order; long-term tenants (some up to 10 years); ideal for owner occupancy with two-bedroom suite. Gross revenue over $6,000 annually. Owner will consider trade. Full particulars phone M. SMITH EV 5-6741, Northwestern Securities of Victoria Ltd.

LARGE GUEST HOUSE
NEAR THE OCEAN
12 BEDROOMS, 5 BATHROOMS, beautifully furnished, with a potential of at least $2500 a month, at present with 9 guests has an appr. income of $1200 a mo. HUGE LOUNGE AND DINING ROOM, ½ acre of fine garden. Double garage.
JOHN BISHOP
EV 4-0531 (DAY OR NITE)
Hagar & Swayne Ltd., 614 Yates St.

MAKE
$8000
38-ROOM HOTEL BUSINESS. In the downtown area. Popular, convenient location for steady tenancy. All furnishings in first class condition. Owner will consider trade as part payment.
Price $45,000
on terms. Ph. M. SMITH, EV 5-6741 Northwestern Securities of Victoria Ltd.

ESTABLISHED AUTO WRECKING business for sale. Victoria Press, Box 565.

147 EXCHANGE REAL ESTATE

NEW WESTMINSTER
$26,000 clear title home, beautiful view; plus other property if necessary. Vendor now lives in Victoria, desires trade into revenue property or?

FAIRFIELD DUPLEX
Owner has $2,600 equity in this smart clean, legal duplex; will exchange same for car, boat, or? Phone H. Bitterman, EV 5-2481.
Swinterton, Stewart Clark Ltd.

149 LISTINGS WANTED

CLIENTS — REQUEST
Due to attendance at Open House last week we have several clients wanting two and three-bedroom homes from $20,000 to $25,000, with or without basement, in Oak Bay. Must have large dining room, under 10 years old. Immediate inspection. Phone Mr. Squires or Mr. Meuffels, EV 2-4233 anytime. J. H. Whittome & Co. Limited.

Listings Listings
I desperately need new listings. Buyers are available for property. I now require larger, older homes in Fairfield or Oak Bay. Also older cheaper homes to fix up and small acreage on Saanich Peninsula. Call LEN LeDOUX, EV 5-6741 now. I will inspect all property on request. Northwestern Securities of Victoria Ltd.

FOR FAST SALES — LIST WITH DALE & CO., 1010 BLANSHARD, EV 3-6241.

150 HOUSES FOR SALE

891 TULIP AVE.
$8950 FULL PRICE
Immediate possession with low down payment. Living room with open fireplace; bright, roomy kitchen (electric range stays); 3 BEDROOMS ON MAIN FLOOR. Full high basement has extra room, package oil furnace, drive-in garage, laundry tub. See this NOW! Call L. Wilkins at EV 3-9413 or res. EV 3-4960.

HAULTAIN DISTRICT
Attractive, newly-painted BUNGALOW in this popular area, close to bus and stores, has LR with FP, bright kitchen with corner eating nook, 2 good-size bedrooms, bathroom, full high basement with package oil furnace, laundry room, built-in work bench and space for extra room. Attached garage. Price $9,950.
Appointments only, please call L. Wilkins, EV 3-9413 or res. EV 3-4960.
FRASER BISCOE
750 Pandora Ave.

UNIVERSITY
4½% MORTGAGE
TERMS
I can't give you a drive-by but I wish I could, for you would see a charming stucco cottage nestled among shrubs and trees. This 14-year-old retirement home has 1,100 sq. ft., two twin-size bedroom, large living room, dining room, secluded patio. It's a dream home that has never been on the market before. It won't last at
FULL PRICE $11,900
Call Mrs. V. Roberts now to view at EV 2-8117 or EV 2-1988, Newstead Realty Ltd.

MUST BE SOLD
YOUR DOWN PAYMENT
This home was taken in trade for revenue property so it must now be sold. Good credit and some ability to pay $95 per month is more important than your down payment. This is a three-bedroom home in excellent shape. Almost completely renovated. New roof, new OOM furnace, panelled, carpet, plumbing, new wiring. This is a real bargain at only $11,500. Call now and will see you over the weekend. To view, call EV 2-8117 for J. M. Hamilton or Mrs. V. Roberts, Newstead Realty Ltd.

150 HOUSES FOR SALE

891 TULIP AVE.
$8950 FULL PRICE
Immediate possession with low down payment. Living room with open fireplace; bright, roomy kitchen (electric range stays); 3 BEDROOMS ON MAIN FLOOR. Full high basement has extra room, package oil furnace, drive-in garage, laundry tub. See this NOW! Call L. Wilkins at EV 3-9413 or res. EV 3-4960.

HAULTAIN DISTRICT
Attractive, newly-painted BUNGALOW in this popular area, close to bus and stores, has LR with FP, bright kitchen with corner eating nook, 2 good-size bedrooms, bathroom, full high basement with package oil furnace, laundry room, built-in work bench and space for extra room. Attached garage. Price $9,950.
Appointments only, please call L. Wilkins, EV 3-9413 or res. EV 3-4960.
FRASER BISCOE
750 Pandora Ave.

UNIVERSITY
4½% MORTGAGE
TERMS
I can't give you a drive-by but I wish I could, for you would see a charming stucco cottage nestled among shrubs and trees. This 14-year-old retirement home has 1,100 sq. ft., two twin-size bedroom, large living room, dining room, secluded patio. It's a dream home that has never been on the market before. It won't last at
FULL PRICE $11,900
Call Mrs. V. Roberts now to view at EV 2-8117 or EV 2-1988, Newstead Realty Ltd.

MUST BE SOLD
YOUR DOWN PAYMENT
This home was taken in trade for revenue property so it must now be sold. Good credit and some ability to pay $95 per month is more important than your down payment. This is a three-bedroom home in excellent shape. Almost completely renovated. New roof, new OOM furnace, panelled, carpet, plumbing, new wiring. This is a real bargain at only $11,500. Call now and will see you over the weekend. To view, call EV 2-8117 for J. M. Hamilton or Mrs. V. Roberts, Newstead Realty Ltd.

SACRIFICE BY OWNER—1,132 SQ. feet, 7 years old, 3-bedroom stucco bungalow, full basement, auto oil heat. Large lot in view location. Full price with $2,500 down, $12,200. GR 9-2022.

150 HOUSES FOR SALE

TOWN & COUNTRY
REALTY LTD.
3579 Douglas St.
EV 2-7276

981 AMBASSADOR
To be completed in one week. This 1140 sq. ft. NHA home has character. 3 bedrooms, full basement with large RI rumpus room. Oak trees and on the sewer. $15,300. $1200 down. $115.00 P.I.T.
Call Lew Mollitt, EV 2-7276 or GR 9-2620

INCREASE YOUR INCOME
TRADE YOUR HOUSE
Four-year-old Fourplex Apartment, all on one floor, O-O-M heat, separate entrances. Use your present small home as a down payment and rent the other suites. Gross income $3360 per year. Full asking price $21,500. Phone A. R. WILLIS, EV 2-7276.

4 BEDROOM N.H.A.
VACANT POSSESSION
Situated in 4-mile circle, on sewer. Cathedral entrance, carpeted stairway. Large L-shaped living room and dining room. Open fireplace, raised hearth. Sliding glass doors to patio off dining room. Electric cabinet kitchen with dining area. Three bedrooms with double closets on main floor. Extra vanity bathroom off master bedroom. Louvered folding doors. Full high, dry basement with one finished bedroom, roughed in rumpus room, plumbed for automatic washer and dryer. Carport. Designed by Frederick Rowe. This house has many attractive added features and excellent workmanship. Mortgage of $13,900, 6¼% interest, $91 per month, P.I. Price $18,900. Cash to mortgage. Please call Cliff Green, GR 9-3759.

BROWN BROS.
AGENCIES LIMITED
1125 Blanshard Street
EV 5-8771 DAY OR NIGHT

DRIVE BY
3497 LOVAT AVE.
A modern 2-bedroom stucco bungalow on a lge. high lot, smart living room, fireplace, oak floors, cab. elec. kit. Breakfast nook, 3-pce bathroom, full bsmt. Extra bedroom. New auto gas furnace. Dr-in garage.
$10,750
Exclusive with CEC PEARCE
Res. EV 6-3808

RETIRED COUPLES
UNIVERSITY AREA
SPLIT LEVEL
Very attractive 3-year-old, 5-room split-level bungalow built for owner. This would be ideal for retired couple. Has many features. Worthy of your immediate inspection. Asking price with $2,500 down.
$13,950
Exclusive listing. This home was not built for speculation. Call Mr. LAWSON, EV 5-8771, anytime.

CANADA PERMANENT
TRUST COMPANY
EV 6-1361
3 BEDROOMS!
GORDON HEAD—Two-year-old immaculate 6-room bungalow with over 1,300 sq. ft. of well-planned living area. Sun deck off dining area offers excellent sea view. Large garage and well-landscaped lot add to a very attractive home. Priced below building cost.
Art Chesson Evenings 384-5285

COUNTRY HOME!
$11,900 — 15 minutes from city centre. Portage Inlet. Modern, immaculate, 5-room white siding bungalow on ½-acre grazing land ideal for horse lovers or poultry farmers. This home has a beautiful country setting and is eligible for VLA.
Art Chesson Evenings 384-5285

ESQUIMALT!
Must be sold! In new Rockheights subdivision, a 2-year-old, 3-bedroom home with full basement. Landscaped. 2 weeks possession. Payments only $93, which includes taxes. Phone J. Dunick, EV 2-1671.

$320 DOWN
INCLUDING LOT!
6¼% NHA
LEGAL FEES AND
PLAN INCLUDED
3 Bedrooms
Full Basement
Rumpus Room
Carport and Sundeck
1150 Sq Ft
Full Price $15,300
CALL NOW
Frank A. Martin
Building Consultant
EV 3-3005
FRANK A. MARTIN
AGENCIES LTD.
890 Fort Street
Phone EV 5-8704

FIRST TIME
Attractive two-bedroom, stucco home, all hardwood floors, pleasing living room with fireplace, full basement, drive-in garage, fine lot with three large native oaks. Clear title for cash or $3,000 down with $76 per month—Only $10,600. Drive by 1479 Bay Street at Forbes Street and call Fred Marconi, 386-3941 anytime. MARCONI REALTY, 620 VIEW.

.8 OF AN ACRE
Clean, solid, youngish, 6-room bungalow (on one floor), with full bsmt and oil heat. All rooms bright and cheerful. Modern kitchen. Close in. LOW DOWN PAYMENT. Must sell. Asking $12,900. Ken Walters, Ph. EV 5-8794 anytime. Douglas Realty Ltd.

THETIS HEIGHTS
SUBDIVISION
We have new modern houses priced from $13,500 to $14,000. Ready to move in. Trade-ins considered.
PHELPS DEVELOPMENT CO. LTD.
GR 8-2076
24-HOUR SERVICE

DOUBLE BONUS
For $16,850 we will build you a 4-bedroom, 2 bathroom split level NHA home of 1,600 sq ft of finished living space; on sewer, sidewalks and high location. Plans and lot are ready for your inspection. Let Stein Construction build this home for you now and get the $500 Home Builders Grant and a $250 credit certificate to help furnish your new home. Call C. Phipps, EV 5-1707.
COLONY REALTY LTD.

TRADE NEW FOR OLD
We will put you in a new home of your choice at no cost to you. Lots to choose from. GR 7-1606. Gilmour Const. Ltd.

$6,950 full price. $1,300 down will buy 2-bedroom bungalow with fully developed basement. Close to shopping, schools, bus. Phone owner, Archie Greene, EV 5-0795.
PEMBERTON, HOLMES LTD.

IMMEDIATE OCCUPANCY. NEW NHA split, good location, $15,100; $2500 down, $107 P.I.T. C. E. Clark and Sons Construction, EV 4-7363.

4-BEDROOM POST AND BEAM, 1½ bathrooms, full basement. Over 1,400 sq. ft. Phone GR 7-4080.

150 HOUSES FOR SALE

VICTORIA REALTY LTD.
716 View St. EV 2-9145
PARKING FOR 400 CARS

ONLY $12,900
IN THE CITY
LOW DOWN PAYMENT
A very smart 3-bedroom home with good-sized living room, delightfully appointed kitchen, drive-in garage. This is situated near schools, shopping centre and on the best bus line in town and is priced for quick sale. Don't miss this golden opportunity. Act today. Harry Pelton, Res. 479-1680, or office EV 2-9145.

NEW, CITY,
MOVE IN SOON
$15,200 FULL PRICE
Three-bedroom home now being finished, large floor plan, living room, dining room, with high view. Family size kitchen, vanity bath. Room for 4th bedroom on ground level. Drive-in garage, extra plumbing in basement. Easy terms. K. Wright, phone EV 2-9409, or K. Lowndes, EV 2-7619, or office, EV 2-9145.

VACANT
CITY
WALKING DISTANCE
LOW DOWN PAYMENT
Hurry to view and buy so that you can set up your tree for Xmas. Large, cheery living room with fireplace. Spacious kitchen, wired for range. Two good bedrooms and bath. Full basement with new package oil furnace and spare heated room. The exterior has just been redecorated. All this for only $7,950, and we will consider your terms. Act fast. R. O. Ney, EV 4-5406, or W. McMahon, GR 7-1456.

$6950
YOUR DOWN PAYMENT
MOVE IN NOW
This 2-bedroom home has ½ acre of land and is within the 3-mile circle. Could be added to with very little cost. Owner will consider all down payments, so hurry. Telephone K. Lowndes, EV 2-7619, or K. Wright EV 2-9409, office EV 2-9145.

ESQUIMALT
LOVELY FAMILY HOME
If you are in the market for a modern 3-bedroom family home with a finished recreation room, be sure to see this. Close to transportation and schools, this home will delight the eye of even the most discriminating buyer. Full price just $14,500 with very reasonable down payment. For further information please call Doug Rogers at GR 9-5945, or office EV 2-9145.

WATERFRONT
AND VIEW
$2000 DOWN $2000
5-room basement bungalow. Wharf to park your boat all year. Basement, drive-in garage and oil pkg. heating. Taxes only $131.00. Full price only $16,900.
Call Harold Ware
Office, EV 2-8145, res., EV 2-1461

F. N. CABELDU LTD.
1212 Broad St. EV 3-7174
Established 32 Years

DRIVE BY — Please
Don't Bother Owners
(1) 2709 Burdick Ave.
Six-room home with space for extra rooms upstairs. Utility room off large kitchen. Full basement. Rear lane service. $6,750 down, $100 P.I.T. Full price
$15,250
(2) 4394 Chartwell Drive.
If you have a large family, or have your parents living with you—this is the ideal home. Modern. Double plumbing, etc. $6,600 down, $103.50 P.I.T. Full price
$18,500
Call Mr. Leverton (exclusive agent) for appointments, Res. EV 2-3789.

OAK BAY
SECLUSION
Immediate Possession
Owner has requested that we obtain offers for this well-located, 3-bedrm home with double plumbing, full basement, oil heat, excellent grounds providing nice seclusion. Located in one of the best areas in north Oak Bay. To view call Mr. Hamilton, EV 5-7174; or eves., GR 7-1555.

CLARKE & WALLACE
Realty Ltd.
620 Broughton Street
Across from Eaton's Carpark

VACANT
THIS WON'T LAST—2-Bedrm home near Jubilee. Liv. room, modern kitchen, full basement. Excellent condition. Only $5,800. Phone Mrs. Wallace EV 5-8794, GR 9-1427.

CHILDREN WANTED
for this 3-bedroom older home set on a large 78 by 125 foot lot on a nice one block street which assures no noise or car racing. Only one quiet street to cross on the way to school 1½ blocks away. Back yard solidly fenced-in. Home is well modernized with electric range, automatic oil furnace (new), Copper piping and plumbed for washer and dryer. Large living room and dining room have good fireplaces back to back. Full cement basement with inside and Duroid roof. Modern double garage on rear lane. All this for only $9,750 with terms. Call Frank Ericson at EV 4-7129 or EV 2-7002.
DOUGLAS HAWKES LTD.

"RED HOT"
"$750 DOWN"
"$65 MONTH"
"JUBILEE"
5-room older-style bungalow. Nice cabinet kitchen, oil range included, full DR, living room and two bedrooms, 3-pce. bath, basement, F and W furnace, drive-in garage. Buy this one cheaper than renting! Full price $6,950.

Andy Stephen Looks at TV



Stephen

CHANNEL CHIT CHAT: Chuck Connors wants to quit ABC-TV's "Arrest and Trial" series . . . The same network's "The Farmer's Daughter" was renewed for the remainder of the season . . . Barring a sudden change in plan, CBS-TV's "East Side - West Side" is set for the 1964-65 season.

Jackie Gleason's program for Jan. 4 will be a special marking his 35 years in show business with Otto Preminger as host . . . **Mae (Come up and see me sometime) West** is planning a guest shot on "Mr. Ed" with Alan Young.

ABC-TV's "The Greatest Show on Earth" series will take on a lighter touch . . . Opening night of the 1964-65 New York World's Fair will be presented in a 90-minute NBC-TV special April 22 . . . Andy Devine and Patsy Kelly are the stars of a test film for a possible series based on the succesful "Ma and Pa Kettle" comedy movies.

The first of three separate, but related, 30-minute series with the over-all title of **"90 Bristol Court"** is being produced for next season . . . Arthur O'Connell, Kay Medford, Carole Wells, Jessie White and Guy Raymond will be regulars.

The Seattle Totems-Vancouver Canucks hockey game will be televised live and direct from Vancouver at 10 p.m., Friday, Dec. 20 on Channel 5 . . . **The Huntley-Brinkley Report will move to a new time period starting Monday, Dec. 16 on Channel 5. It will go from 6 - 6:30 p.m.**

Casey Stengel will emcee **"Home Run Power Champ"** baseball competition show being readied for showing. Among the 22 home run hitters signed to participate are Willie Mays, Hank Aaron, Norm Cash, Orlando Cepeda, Bob Allison, Harmon Killebrew, Leon Wagner and Earl Battey.

Burr Tillstrom, the puppeteer, marks his silver anniversary in television next year, "if I'm working then." He and his puppets began in 1939 touring with the closed circuit demonstration shows the equipment makers used to make the public aware of television. "Kukla," the first of his puppets, was named by a Russian ballerina. The word means doll in both Russian and Greek.

The way to make a pile today is latch on to a good thing or get a gimmick. The team of Hannah-Barbera did both when they came up with Yogi Bear. The cartoon character is to star in Columbia Pictures' upcoming "Whistle Your Way Back Home." Yogi claims "it's better than the average movie."

Highlights and Listings

The Harlem Temper on CBS Reports Tonight at 7:30

Children's Corner

4:00: J. P. Patches, 7; Carousel, 8; Sherwood Forest, 11; Mickey Mouse Club, 12.

4:30: Carousel, 6; Cartoonville, 11; Fun-O-Rama, 12.

4:45: Santa Claus, 6, 8.

5:00: Razzle Dazzle, 2, 6; Capt. Puget, 4; Stan Boreson, 5; Mickey Mouse Club, 7; Brakeman Bill, 11.

5:25: Teeny the Clown, 4.

5:30: Woody Woodpecker, 2; Quick Draw McGraw, 5; Rocky and His Friends, 7.

Headliners

6:00: Channel 2: Hollywood and the Stars. Joseph Cotten narrates part two of The Funny Men, film clips of some of the great movie comedians of the last half century.

7:30: CBS Reports. The Harlem Temper, a review of the moods and thoughts of the northern Negro and the organizations of the Harlem area.

9:30: Primer on Prima Donnas. Australian soprano Joan Sutherland sings songs made famous by Jenny Lind, Emma Albani, Julia Grisi, Henriette Sontag and Adelina Patti.

10:00: Danny Kaye. Guests include Julie Newmar, Howard Morris and the Raffinos, a Mexican singing family.

10:30: The Most. A half-hour award-winning film documenting the life of Playboy magazine publisher Hugh Hefner.

Tonight's Movies

5:30: Channel 12: "The Window" (1949). A little boy sees a murder committed while looking out of his window, but nobody will believe him. Bobby Driscoll, Arthur Kennedy, Barbara Hale.

10:30: Channel 11: "The Merry Monahans" (1944). A vaudeville comic meets his former sweetheart. Both have grown children, and the two families are united in a Broadway play. Donald O'Connor, Ann Blyth, Jack Oakie, Peggy Ryan.

11:00: Channel 12: "She Wore a Yellow Ribbon" (1949). An undermanned U.S. Cavalry outpost makes a desperate attempt to repel invading Indians. John Wayne, Joanne Dru, John Agar, Ben Johnson.

11:30: Channel 4: "High Treason" (1952). A British spy drama with Liam Redmond.

Tonight's Programs

ALL TIMES ARE LOCAL. CHANNELS RESERVE RIGHT TO MAKE LAST-MINUTE CHANGES

CBUT Vancouver Channel 2	KOMO-TV Seattle Channel 4	KING-TV Seattle Channel 5	CHEK-TV Victoria Channel 6		KIRO-TV Seattle Channel 7	CHAN-TV Vancouver Channel 8	KTNT-TV Tacoma Channel 11	KVOS-TV Bellingham Channel 12
Hollyw'd. Stars Home Edition	Dateline Dickens, Fenster	News Early Edition	Politics Wagon Train	6:00 6:30	Wyatt Earp News	Lawman Edgar Wallace	Highway Patrol Sea Hunt	Movie News
7 o'Clock Show Politics, Fix-It	Battle Line Ozzie, Harriet	Death Valley The Virginian	Wagon Train Wagon Train	7:00 7:30	N.W. Traveller CBS Reports	Edgar Wallace Dick Van Dyke	Bowling Bowling	Movie Bronco
Red River Jm. Perry Mason	Patty Duke Farmer Daught.	The Virginian The Virginian	Red River Jam. Perry Mason	8:00 8:30	CBS Reports Glynis	Burke's Law Burke's Law	Outdoors Ski N.W.	Bronco Favorite Martian
Perry Mason Festival	Ben Casey Ben Casey	Espionage Espionage	Perry Mason Festival	9:00 9:30	Beverly Hillbill's Dick Van Dyke	Richard Boone Richard Boone	Global Zobel News	Bev. Hillbillies Hennesey
Festival The Most	Channing Channing	Eleventh Hour Eleventh Hour	Festival The Most	10:00 10:30	Danny Kaye Danny Kaye	Breaking Point Breaking Point	TV Bingo Movie	Danny Kaye Danny Kaye
News, Sports East Side,	News Movie	News Tonight Show	News, Sports M. R. Awards	11:00 11:30	News, Allen Steve Allen	News, Sports Steve Allen	Movie Movie	Movie Movie
West Side News	Movie Movie	Tonight Show Tonight Show	Steve Allen Steve Allen	12:00 12:30	Steve Allen Allen, News	Steve Allen Steve Allen	Movie, News Faith	Movie Movie, P. Gunn

Early Thursday Programs

	Jack LaLanne Movie:	Say When Word for Word	Keene's Corner Keene's Corner	9:00 9:30	News I Love Lucy	Keend's Corner Keend's Corner		Mike Wallace Jack LaLanne
Schools Tele. Helene, Nurse	"I'll Get By"	Concentration Missing Link	Schools Telecast Helene; Nursery	10:00 10:30	McCoys Pete, Gladys	Uncle Bob Uncle Bob		McCoys Woman's World
Loretta Young Talk; Look	Price Is Right Seven Keys	First Impress'n Truth, Conseq.	Cash Carnival Cash Carnival	11:00 11:30	Love of Life Search, Light	Cash Carnival Cash Carnival	Farm, News	Love of Life Divorce Court
Woman's World Movie:	Ernie Ford Father Knows	Wunda Wunda The Doctors	Noon Show Noon Show	12:00 12:30	December Bride World Turns	Noon Show Noon Show	Romper Room Romper Room	Divorce Court World Turns
"Blind Spot"	General Hospital Katherine Wise	Loretta Young You Don't Say	Movie: "The Big	1:00 1:30	Password Houseparty	Movie: "The Big	Hour of Stars Hour of Stars	Password Houseparty
Password Scarlett Hill	People are Fun, Day in Court	Match Game Room for Daddy	Broadcast of 1936"	2:00 2:30	Tell Truth Edge of Night	Broadcast of 1936"	Movie: "Merry	Tell the Truth Edge of Night
Take 30 Giant; Rogers	Queen for Day Who You Trust?	King's Queen Movie:	Take 30 Giant; Rogers	3:00 3:30	Secret Storm Bach, Father	Here's Looking People, Conflict	Monahans" Giri Talk	Secret Storm Best of Groucho
Mr. Piper Father Knows	Trailmaster Trailmaster	"Man From Laramie"	Mr. Piper Carousel, Santa	4:00 4:30	J. P. Patches J. P. Patches	Carousel, Santa	Sherwood Forest Cartoonville	Mickey Mouse Fun-O-Rama
Razzle Dazzle Music Hop	Capt. Puget People's Choice	Stan Boreson Huck, Hound	Razzle Dazzle Littlest Hobo	5:00 5:30	Mickey Mouse Rocky's Friends	Hawaiian Eye Hawaiian Eye	Brakeman Bill Brakeman Bill	Yogi Bear Movie
CBUT Vancouver Channel 2	KOMO-TV Seattle Channel 4	KING-TV Seattle Channel 5	CHEK-TV Victoria Channel 6		KIRO-TV Seattle Channel 7	CHAN-TV Vancouver Channel 8	KTNT-TV Tacoma Channel 11	KVOS-TV Bellingham Channel 12

MAIN ITEMS ON RADIO STATIONS

AM Stations: CKDA, 1220, Victoria; CJVI, 900, Victoria; CPAX, 810, Victoria; CJOR, 600, Vancouver; CBU, 690, Vancouver; CKWX, 1130, Vancouver; CFUN, 1410, Vancouver; CHQM, 1320, Vancouver; CKNW, 980, New Westminster; KIRO, 710, Seattle; KOL, 1300, Seattle; KING, 1090, Seattle; KOMO, 1000, Seattle; KJR, 950, Seattle.

FM Stations: 99.9, KCPS, Tacoma; 92.9, KGMI, Bellingham; 94.1, KOL, Seattle; 94.9, KUOW, Seattle; 95.7, KGMJ, Seattle; 96.5, KLSN, Seattle; 97.3, KTNT, Seattle; 98.1, KING, Seattle; 98.5, CKDA, Victoria; 98.5, KMCS, Seattle; 100.7, KIRO, Seattle; 103.3, CHQM, Vancouver; 105.3, KGFM, Edmonds; 105.7, CBC, Vancouver; 106.1, KLAY, Tacoma.

Most stations broadcast news bulletins on the hour and on the half-hour at early morning and evening peak periods.

Major newscasts: CBU, Vancouver, 7:30 a.m. (BBC news at 9 a.m.), national news at 7 p.m.; KIRO, Seattle, 6 p.m.; KOMO, Seattle, 6 p.m., 10 p.m.; CJVI, 8 a.m., 12:30 p.m., 6 p.m., 10 p.m.

TIMES GOOD MUSIC HOUR

7:30 P.M.—CJVI

Zampa Overture, Orchestra; Ono Furtiva Lagrima, Mario Lanza; Your Tiny Hand Is Frozen, Orchestra; THE MUSIC OF CHRISTMAS; Zapateado, Orchestra; When You and I Were Young, Chorus; Monastery Garden, Jesse Crawford; Thieving Magpie, Orchestra; Art Thou Weeping (Rigoletto), Mario Lanza.

FM HIGHLIGHTS

6:00: Scores and Encores. Loesser, Most Happy Fella, Broadway show, KLSN.

9:00: The Don Cossack Chorus, CHQM.

FEATURES TONIGHT

8:00: Assignment. Canadian Law, Part Three, Larry Stone interviews an expert on RCMP procedures. Discussion on the power of the RCMP to investigate, CBU.

9:00: Brahms, Violin Concerto; Schumann, Spanish Liebeslieder; Respighi, Botticellian Triptych, CHQM.

THURSDAY

11:45: Cafe Variety with Maria Barrett and Jean Cavall, CBU.

2:05: The Music Man, CHQM.

SIDE GLANCES — By Galbraith



"Well, for one thing, he THINKS a lot!"

150 HOUSES FOR SALE

P. R. BROWN & SONS LTD.
762 Fort Street EV 5-3435

SECLUSION
UPLANDS PROPER
1500 sq. ft. of living area, only 10 years old on approx. ½ acre of treed property. 4 bdrms, oak floors throughout, located near RVYC. No basement. Completely electric.
Full Price $21,500
For appointment to view call R. L. Stiles, EV 5-3435

HIGH ROCKLAND AREA
8-ROOM BUNGALOW
New, sparkling and luxurious truly describe this beautifully designed and built home. There are 4 BRs, 3 bathrooms, 3 fireplaces. LR 20x15, DR 14x13, last word in kitchen and combination family room-breakfast room, sundeck, plate glass windows, 2-car garage—just to mention a few of the outstanding features. To see this lovely home will inspire anyone with a desire to own it. Price is right, with terms.
Please call Mr. Holms, EV 4-1005

VIEW ROYAL
LOW LOW TAXES
- 2 years old
- Gross taxes $118
- Oil-O-Matic heating
- Bright sunshine kitchen
- Dining room
- 4-piece bath
- Attached garage
- 2 bedrooms
- 4-piece bath
- Stucco with Duroid roof

$10,200
WITH ONLY $2,000 DOWN AND BALANCE AT $70 PER MONTH OR OTHER TERMS TO SUIT YOU.
YOU CAN'T BEAT THIS
ERIC A. MACFADYEN
EV 5-3435 24-Hr. Service

ROYAL OAK CENTRE
IMMED. POSSESSION
Three bedrooms, very large living room, large family kitchen with adjoining utility room. Extra toilet. Over ONE ACRE of level land. Total price only
$7600
MIKE RUSSELL
Bus. 385-3435 Res. 479-5850

SHELBOURNE
CEDAR HILL X RD.
Solid, sound, satisfactory, is the condition of the home, exterior of siding. Gabled roof, full basement, nice-sized lot. Large living, kitchen and 2 bedrooms. Heated by hot air furnace.
$6800
Please call LEN KNIGHT EV 5-3435

JAMES BAY
9-room, well-maintained home. Close to everything. Large lot zoned for future apartment.
Price $11,500
Please call Mrs. Hartt, EV 5-3435

RITHET CONSOLIDATED LIMITED
Est. 1871 706 Fort Street

BURNSIDE RESIDENTIAL, NHA 6%
You will be proud to live in this area of better homes. The lot is treed, with view, and well-shrubbed. Rancher design. 1,200 sq ft with paved drive. Bsmt has finished family rm, lge workshop, laundry, etc., also extra hdb closet stairway to thru hall. 3 lge bedrms, 4-pce vanity, lge LR, fireplace, dining room, all long ¾-cut polished oak, bright dinette kit. Well planned. 26 ft secluded sundeck, many extras, $17,500, $6,000 DP, bal $102 P.I.T. For appt to view call Edw. C. Clark, EV 2-8336, EV 2-4231.

CADBORO BAY
With Sea View, Low Steps
Owner leaving for Europe, we are proud to show you this quality bungalow. 1,100 sq ft on fenced lot 61x161. Close to beach, schools and complete shopping area. LR is 18.6 x 14, long ¾-oak, fireplace, very bright dinette kit, carpeted thru hall, 2 lge bedrms, full bsmt, drive-in. Lots of extra room. Reduced to $12,900, $5,900 DP, bal $58 per mo. Call Edw. C. Clark, EV 3-8336, EV 2-4251.

GORGE—Residential with aluminum siding, early possession of this 6-room family home. Close to all conveniences. Approx 1,252 sq ft. The 18x16 L.Rm has lge windows, polished oak, planned dinette kit, 3 lge bdrms, 4-pc vanity bath, full bsmt and drive-in. Asking $10,900—$1,700 cash. Call Edw. C. Clark, EV 3-8336, EV 2-4251.

SAANICH REALTY LTD.
3943-C QUADRA ST.
GR 9-1642

CADBORO BAY!!
4 BEDROOMS!!
GOOD SIZED living room, ATTRACTIVE FIREPLACE, gleaming OAK FLOORS, pleasant DINING ROOM, modern kitchen with SEA VIEW from EATING AREA. 3 GENEROUS bedrooms on the main floor. 1,270 sq ft, lots of closets and CABINETS. FULL BASEMENT has FOURTH HEATED BEDROOM, lots of PLAY AREA, and DRIVE-IN GARAGE. Assorted FRUIT TREES and FENCED back yard. ONLY 6 YEARS old. 2 blocks to SCHOOL and STORES. Close to BEACH and UNIVERSITY.

MUST BE SOLD!!
Only $17,500
(Try your down payment)
To view this attractive property Call Mr. Message, GR 7-3715

MAYFAIR
$525 DOWN
$7500 FULL PRICE
For $525 down and $73 per month you can be the proud possessor of this three-room stucco bungalow on large attractive lot. Consisting of living room with fireplace, one bedroom and gas cabinet kitchen with gas range included.
For retirement or newlyweds this is the best buy on the market today. Immediate possession can be arranged so see it today by phoning "Army" Armstrong.
GR 9-1642 or GR 9-3839

WESTERN HOMES LTD.
1728 DOUGLAS STREET

"$700 DOWN"
"$72 MONTHLY"
"BASEMENT"
"O-O-M HEATING"
This bungalow has been recently rewired and features: copper plumbing, separate DR, family size kitchen and two bedrooms. There is also a double garage. Don't miss this at
$7200
Call T. Moore or J. Glover at EV 2-2197 (anytime)

NEAR CHRISTMAS (HILL)
Delightful setting on wooded hillside in heart of the country—yet minutes from city centre, four-yr-old stucco-and-siding bungalow on large, lot. Living rm-dining rm combination, Arizona stone fireplace, bright kitchen, three nice bedrms, full bsmt, drdn system, [illegible]
Part [illegible] $18,000
P. G. MACKOOL REAL ESTATE
631 Fort Street EV 2-9181

BY BUILDER, SPACIOUS NEW home, 4153 Torquay Dr., Gordon Head. Living room 14'x21', full size dining room, sliding doors off to large sundeck over double carport, 2 twin-size bedrooms, kitchen with dining nook, open staircase to full, high basement, roughed in plumbing and rumpus room. Best quality materials in construction. Clear title, $17,850. Phone EV 5-6307.

150 HOUSES FOR SALE

BOOBOOR MAN
INVESTMENT CO. LTD.
1111 Government St. EV 3-7124

PRICE SLASHED!
MOVE IN FOR XMAS
ON EASY TERMS
Here's a Christmas bonus for you. The owner has moved and is anxious to sell. Price and terms have been reduced. Don't delay—see this bargain with a 27' LR, large kitchen, three Bedrms, full basement and automatic heat. Only $1,000 down or what offers? Now only
$7950
Eric Graham EV 3-7124 anytime.

RETIREMENT BARGAIN
Move in for Xmas into this bright, cosy, modern bungalow. Good location—near city—low taxes, 2 large bedrms. Large sunny kitchen. Well landscaped. Several fruit trees, strawberries, vegetables, sep garage.
Asking Price $8,500
With terms. Offers invited. Mrs. Dora Rowe EV 3-7124.

RIGHT FOR YOU,
AND SANTA TOO
If you need an executive type modern and imaginative home, close to town with up to FOUR BR accommodation, 3 baths plus garden lot. Glimpses of SEA and OLYMPICS, take advantage of circumstances which force sale of this one! Sure its good.
Asking $25,700
View by appointment with Mr. Simpson, EV 3-7124.

SEA VIEW ACREAGE
THE DOC SAYS SELL
Cordova Bay opens like a good book before you. 3 BRs, triple plumbing, large LR, separate DR. Enormous family room. Auto parking for everyone you know, plus seclusion. Exclusive, Dar Garside, EV 3-7124.

KER & STEPHENSON
LIMITED
620 Broughton Street
EV 5-3411 Day or Night

Make Your
CHRISTMAS SHOPPING
EASY
ONE PRESENT FOR THE ENTIRE FAMILY
SEAVIEWS
are featured from this lovely new home. Under the rustic
SHAKE ROOF
there are 3 bedrooms, two bathrooms and a large beautifully decorated living room and dining room with sliding glass doors to the
SUN DECK
Full cement basement of course,
Only $20,750. Terms
Mr. Speed EV 5-3411 Mr. O'Halloran EV 4-0978

$1,000,000
VIEW
Smart, modern split-level and contemporary, country home, handy for airport and ferry, 15 minutes from Victoria. 3 bedrooms and den, attractive built-in features in every room to save furniture space; seclusion and nicely landscaped garden with tennis court. Vacant possession.
Full Price $22,900
J. H. Ford, EV 5-3411, EV 4-1863

A. BERNARD & CO. LTD.
655 Fort Street EV 4-8335

NEW
HENDERSON-
CEDAR HILL
Over 1800 sq ft of living space, 20x20 LR, 12x13 DR, large cab elec kitchen, 3 large bedrms, 2 bathrooms. Full high bsmt with auto oil heating and drive-in garage. Full price on good terms
$19,900
Call D. Okker, EV 4-9535, GR 9-4301.

TANDEM DUPLEX
Older home without bsmt — well changed to single bedrm suites. Clean, economical living, close to city centre. $2,500 down.
$8000
G. Schenck, EV 4-9535, EV 2-6286.

TILLICUM
Almost new 2-BR stucco bungalow. 14x19 liv room, large cab elec kitchen, full bsmt, auto oil heat. Drive-in garage.
Full Price $10,900
Balance as rent. $2,000 down. To view call D. Okker, EV 4-9535, GR 9-4301.

DOUGLAS REALTY LIMITED
1230 Douglas Street EV 3-8794
(Opp. Hudson's Bay Store)

ALWAYS ROOM FOR ONE MORE
In this lovely spacious family home. Entertaining is made easy with the large living room and dining room in line, 25'x15' plus den. Large family kitchen, 12x16, with big new sink unit, and utility room off kitchen. 1 BR down, 4 BRs up, and 3-pce bath. Full basement with new O-O-M furnace. Gleaming floors, 100-amp wiring. Everything spic and span to move into for Christmas. ONLY $1,500 DOWN.
FULL PRICE $12,300
Mr. Vint, EV 5-8784 anytime.

OAK BAY — $7800
Retirement bungalow, stucco. 18x16 LR with FP, large kitchen, one twin-size BR, 3-pce bath. Basement with furnace. Nice area.
Mrs. Greaves, EV 5-8784 anytime.

$1000 DOWN
$75 PER MONTH
The owners are leaving Victoria and this is the only reason for selling their spotlessly clean 2-bedroom home. There is a smart living room, kitchen with loads of cupboard space and also a utility room on the main floor, full basement with oil heat. The grounds are neat and completely fenced and there is a separate garage.
ASKING PRICE $7950
To be viewed by appointment only—call Mrs. Joyce Neill, EV 2-8117 or EV 3-0504, Newstead Realty Ltd.

A REAL GEM
Approx 1 Acre
ROYAL OAK—SMART, QUALITY. 5-room, no-basement, stucco bungalow. 2 good-size bedrooms, entrance hall to lge living room with dinette, Roman tile fireplace, 4-pce bathroom with vanity. Elec compact eat-in kitchen. Oak floors and Venetian blinds. Laundry room. Oil-O-Matic furnace. Double garage with blacktopped driveway. Garden, lawns, shrubs. SPOTLESS WITH MANY OUSTANDING FEATURES. One owner. Close to stores, bus, all utilities. Price $15,950. Call Mrs. Ramsdale, EV 3-6131 or EV 4-9535, McCardless Realty, 620, Fort. EXCLUSIVE LISTING.

YOUR CHOICE
SAANICH—5 acres, 4 nice rooms, [illegible] Part [illegible] $18,000
P. G. MACKOOL REAL ESTATE
631 Fort Street EV 2-9181

GLEN LAKE—Over half acre, 4 rooms, oil range, clean, low down payment or rent. Asking $6,300.

JUBILEE Area, 4 suites, self-contained. Buys itself and pays you $70 per month. Absentee owner arrangement, $14,900.

On the above three properties please call C. Petrie - EV 5-7191
COLONY REALTY LTD.

150 HOUSES FOR SALE

J. H. WHITTOME
& CO. LTD., ESTD. 1898
716 FORT STREET EV 2-4255

OAK BAY
SMALL & COSY
Retirement bungalow (stucco) OR suitable for newlyweds. One large bedrm, 3-pce bath, cosy LR and fireplace, ¼ basement, secluded lot, rustic setting. Owners leaving for the Prairies and anxious to sell with quick possession. Clear title, low taxes and reasonably priced at $6,950. Guy Meuffels, EV 2-4235, res EV 5-7631.

DO NOT DELAY
PHONE TODAY
Just listed, this three-bedroom home, full basement, oil-o-matic furnace. Family-size kitchen, utility room on main floor. L-shape living room and dining room, through-hall plan, well landscaped grounds, drive-in garage, close to Mount View High School, Woodward's shopping centre. Price $14,500, terms. Exclusive listing. Details phone Bill Squires, EV 2-4235, res. EV 2-2263.

NEAR GORGE VALE
GOLF CLUB
$1900 CASH
Just beyond the boundary of the Esquimalt municipality, close to the Gorge waters, modern three-bedroom bungalow with attached workshop and garage. Spacious dining area. Large utility room with tubs. Close enough to town to be convenient—yet far enough out to escape high taxes. Be sure to see this gem at
Only $11,900
Don Bacon, EV 3-4258.

$1,500 DOWN
$88.00 PER MONTH
Cute and cozy retirement home. Living room with fireplace, cabinet kitchen, new cabinets and sink. Oil range included. One bedroom, tiled bath. Excellent fenced lot and separate garage. You must see it. Open to offers, $6,500. Phone Mr. Ludlow, EV 2-4258.

FRANK A. MARTIN
AGENCIES LTD.
880 FORT ST.
385-6704

$3750
$350 DOWN
And of course $35 per month. Esquimalt border, 3-BR home. This is not an elegant home but for the man with determination it could be. Needs painting. Plaster in one bedroom is chipped; a couple of windows broken. Automatic gas furnace (disconnected at present) no light bulbs. Vacant. For the price and terms, there is none better. P.S.—This is livable. Call Stan Rozylo, EV 5-6704 or EV 4-6104 anytime.

"THERE IS"
In the Glen Lake area a 3-BR 4-year-old home with oil heat, large LR, dining area, cab electric kitchen, large utility room, 80x200 lot. Taxes $130 gross. This home is offered for the first time at the price of $9,250 with terms. This is truly a buy of the week. Call now to Stan Rozylo, EV 5-6704 or EV 4-6104 anytime.

DUPLEX
3 rooms and bath plus utility on each side. Cab electric kitchens, hardwood floors, full basements. Auto oil heating. Central location. Full price $14,950 or offer. Please call Ross Evans, EV 5-6704 or EV 3-4287.

B.C. LAND
& Insurance Agency Ltd.
922 Government Street
Branch Offices in Vancouver and Prince George

OAK BAY SOUTH
RETIREMENT SPECIAL
Attractive, 5-room stucco bungalow situated close to the Victoria Golf Club and the Oak Bay Marina. Very nice living room with open fireplace, dinette, cabinet kitchen, two bedrooms and Pembroke bathroom. Full cement basement, automatic oil hot water heating and drive-in garage. Some terms.
Price $13,650
Call Mr. Hope, EV 6-5589 anytime.

4 BDRS & 2-RM. SUITE
HIGH QUADRA
A spacious semi-bungalow, consisting of a lge dining, spacious living rm with beamed ceilings and FP, Lge kitchen, wired for range. Upstairs, three large bedrooms and bathroom with vanity. Also a two-room self-contained suite on the main floor with kitchenette, bathroom and living room. Situated in a good residential area within walking distance to the new Mayfair Shopping Centre.
Price $11,500
C. Carpenter, EV 6-5589

OAK BAY REALTY LTD.
For Oak Bay Homes
Large or Small, But Always Distinctive

MONT CLAIRE PARK
$15,950
This almost new contemporary home can be purchased with a very modest down payment and $100 monthly including taxes. Excellent living-dining rooms, 3 good bedrooms, modern kitchen and 2 bathrooms with all modern amenities. Call Mrs. D. R. McLeod, EV 5-7707 anytime.

LANSDOWNE JR.
RICHMOND ELEMENTARY
3 BEDROOMS
A well-kept 3-bedroom bungalow in an ideal area for the busy housewife. Schools are right at the door, a shopping centre just 2 blocks away and a very short run for Dad to city centre. If this is what you desire, I can assure you that the price is very fair at $14,600. Call George Bowes at EV 5-7707 or EV 5-5053 anytime and let me show you through this excellent buy.

OAK BAY
$11,600
Ideally located in South Oak Bay. This 2-bedroom retirement home has an extra heated room up for guests. Living room, modern kitchen with dinette. Full basement with drive-in garage and automatic oil heat. To view this excellent property, contact A. F. Gower or C. G. Giddy anytime at EV 5-7707.

MEARS & WHYTE
OAK BAY REALTY LTD.
2158 OAK BAY AVENUE

BUILD NOW!
LOW LOW PRICES!
OWNER PARTICIPATION
TOP QUALITY WORKMANSHIP!
1-YEAR WARRANTY!
4 excellent contractors at your disposal. All plans and financing arranged by us at no extra cost to you!
CALL NOW LEN WARDLE
BUS: 386-4294, RES: GR 7-4294 GR 7-2366
Morey and Johnstone Ltd.

ESQUIMALT LAGOON
High on a bluff, spectacular views from the PARLIAMENT BLDGS to the OLYMPICS. With sliding glass doors, a sundeck and patio, this is a big 1150 sq ft 2-bedrm bungalow with an 18x18 plus living room, 11x9 dining room, full basement with finished rec-room and all the other extras that go with an $18,500 home. Financing open to offers. Call Dorrit Petiot, EV 6-3231, Colony Realty Ltd.

SMALL FAMILY
home, a beauty with four rooms, stucco exterior, built 11 years, fenced lot, few steps, close to bus and shopping. Terms—$1,000 down, balance and $72 per month. Price $9,150.
Fred Marconi, 386-3961 anytime
MARCONI REALTY 620 VIEW

GORGE AREA
Only 2 yrs old, 3 bedrooms, 20x16 living and 12x16 dining rooms. An exceptionally high full basement. NHA 6% mtge. Full price only $14,300. Call Dorrit Petiot, EV 6-3231, Colony Realty Ltd.

$200 DOWN
PLUS OWNER PARTICIPATION BUILDS YOU A NEW 2 OR 3 BEDROOM BASEMENT HOME. CALL R. J. BUTLER, REALTOR, EV 5-1293

150 HOUSES FOR SALE

FINANCIAL SURVEY LTD.
1324 Government Street
EV 4-9305

PAUL'S TERRACE
PANORAMIC VIEWS
MAGNIFICENT GARDENS
Absolutely immaculate 3 bedrm., 1300 sq. ft., no basement home with sweeping views of our Pacific waters and the Coast Range. ¼ of an acre with hundreds of dollars of beautiful shrubs. Extra lge windows. Lge utility and a separate lge workshop. 2 patios. Seclusion. Could not come near replacement at $21,500. R. McAdams, EV4-9305, EV 5-6979.

FAIRFIELD—$17,900
WARREN GDNS.-4 BEDROOMS
A magnificent 6-yr-old, 1200 sq ft family home with extra lge mahogany cab kitchen; sundeck; lge living rm; adequate dining rm, 4-pce colored bathrm, 3 good bedrms up, 1 excellent bedrm in basement, 2-pce bathrm, fireplace and fixtures for rumpus room. Beautiful landscaping on a lge lot. Irreplaceable at $17,900 with $2,500 down. R. McAdams, EV 4-9305, EV 5-6979.

$2500 DOWN
Drive by 2615 Admirals Rd and see this 3-yr-old, 3-bedrm stucco bungalow, 1350 sq ft. Liv room with a Ranch Rock fireplace, 16x22, din rm, 10x12, oak floors. All elec. cab. kitchen with built-in range. 4-pce Vanity bathrm. Full high base, with rumpus rm. O-O-M heating. Att. garage, and many more interesting features. A well built home, close to bus, stores and school. Priced right at $15,900. Offers considered. Stan Hyland, EV 4-9305, EV 3-3520.

OAK BAY SOUTH
DUPLEX, OR 3-4 BEDROOM
Lge 8-rm family home with dble lot. At present is up and down duplex; but, if a family home was desired, minor alterations could easily be made. Very lge rooms. Asking $14,500. R. McAdams, EV 4-9305, EV 5-6979.

HIGH DONCASTER DR.
ATTRACTIVE SEMI-TUDOR
Modern 3-rm stucco bungalow in this high healthy area, 10 mins. to town. Living rm, with FP, sep dining rm, cab elec kitchen, 4-pce bath and 2 good bedrooms. All with oak floors, and spotless throughout. Full basement, oil hot water heating and drive-in garage. A lovely retirement home.
Full Price $12,500
Contact S. W. Anderson, EV 4-9305, EV 2-8917

OAK BAY BORDER
Immediate possession on this older-type, 3-rm, stucco bungalow situated just off Oak Bay Ave. This home has a new oil furnace, new wiring and extensive reconditioning. A little work needed to complete. An outstanding opportunity with terms priced at
$8950 — EXCLUSIVE
M. Braithwaite EV 4-9309, EV 2-7649.

SWINERTON
STEWART CLARK
LTD.
608 Broughton Street EV 5-3481

OAK BAY
BEAUTIFUL
OLYMPIC VIEW
1,450 sq. ft. of comfortable living. 3 BRs with built-ins, large LR and separate DR all with w-w carpet. 2 bathrooms on main floor, 5-star kitchen and view patio. Full basement, O-O-M. Asking price $22,300. Try
$6000 Down

3345 Rolston Crescent
MINT CONDITION
3 BRs, large LR and DR, de luxe cabinet electric kitchen and 4-pce. bathroom. Full basement, O-O-M. This is a lovely home. SEE IT.
Asking $16,900
To view both the above please call Dick James
EV 5-3481, anytime, EV 5-1039

SEE 1893 FORRESTER ST.
A nine-year-old stucco no-bsmt. home in an excellent location, has 2 bedrms and extra room, log fireplace in living room, el. cab. kit. and lge. dinette. Plge. unit oil heat, carport, a measure of privacy. Handy to bus and shopping. Terms available.
Asking $11,800
Please contact Mr. Custance, EV 5-3481, eves, EV 6-2345, or any of our representatives.

THE ROYAL TRUST COMPANY
TO CLOSE AN ESTATE
Cadboro Bay: Charming four-room stucco bungalow, close to transportation, shopping and the beach. Through hall, living room, dining area, cabinet kitchen, 2 bedrooms, 3-piece bathroom, oak floors, oil hot-air heating. This is a compact home, just 5 years old, in very nice condition and with a lovely garden.
$11,750
A. E. COLES, Evenings EV 2-9735

FAIRFIELD
WITH SEA VIEW
Spacious older family home in very good residential area. Price $9,900.
ERIC SALM, 386-4126
After office hours, 385-8171

THE ROYAL TRUST CO.
1205 GOVERNMENT ST.
EV 3-4126

Byron Price
1314 Quadra Street
SAVE $1000
Act Now!
Winter Works Bonus—$500
4% sales tax, increasing building costs and land costs. Better homes, 2 bathrooms, 3, 4 and 5 bedrooms.
"Price from $685 DOWN"
No secondary financing.
University Village
Blair and Shelbourne.
Call EV 5-0458 for further information.

$20,900 WILLOWS BUNGALOW. 6 luxurious rooms and recreation room with fireplace. Hot water heat. Beautifully landscaped lot. EV 4-9927. Hargrave Realty.

151 COUNTRY HOMES AND PROPERTIES

Sidney
North Saanich
GORDON HULME LTD.
Open Saturday
Sidney GR 5-1154

SOOKE V.L.A.
Low Down Payment
On this cosy home featuring full basement with oil heat, 3 bedrooms, family-size kitchen, 3.93 acres cleared land, 12 fruit trees. Chicken coop, 200 yards from main highway. LARRY JACOBSEN, Northwestern Securities of Victoria Ltd, EV 5-6741.

BRENTWOOD PROPERTIES LTD.
Insurance—Real Estate
Brentwood Bay, B.C.
GR 4-1141 GR 4-1735

BRENTWOOD REALTOR
Price Davies Agencies
GR 4-1412 GR 4-1808

152 WATERFRONT PROPERTIES

WATERFRONT AND VIEW LOTS—PARKSVILLE, GARDNER AGENCIES LTD., PH. 248-6148; NIGHTS 248-5057.

152 WATERFRONT PROPERTIES

SOOKE
5 acres—partially wooded—partially cleared. Sloping gently from Whiffin Spit Road right to the sea shore. L. Skye, EV 6-8128.
PEMBERTON, HOLMES LTD.

153 WANTED TO BUY HOUSES

WANTING TO SELL?
Buyers are waiting for property priced 2- to 4-bedroom properties in all locations.
INSPECTION AND APPRAISAL AT NO OBLIGATION
LEACH & SPARKS
EV 3-4117

CASH
for 4- or 5-room bungalow with full bsmt in View Royal or ESQUIMALT. Two month's possession. Contact Ken Walters, Douglas Realty Ltd., Ph. EV 5-6794 anytime.

$150,000 CASH
Investment Co. will purchase your property immediately if it is suitable for rental income. Homes, apartments and commercial needed. Agent Mr. Hodgson, EV 3-6117, Newstead Realty Ltd.

I WILL BUY YOUR 3 OR 4-BEDroom home immediately for cash if it's suitable for rental purpose. For fast action call my agent, Ellwood Nault, at Newstead Realty Ltd., EV 2-8117 anytime.

WANTED — SMALLER HOMES
Immediate cash will be paid by my investor client for your home if it is a good buy. Call Herb Hodgson, EV 2-3191, Res. EV 2-8925, Harry Foster Ltd.

QUICK DECISIONS
Cash waiting to buy homes that we can rent to newcomers. Call Dickie Agencies Ltd., 922 Meares, EV 2-4812.

3-BEDROOM

RENEGADE IN POWER

Grosart: The Image-Maker

This is the eighth of a series of 13 excerpts taken from the much longer version contained in RENEGADE IN POWER: THE DIEFENBAKER YEARS, copyright Canada, 1963, Peter C. Newman; published by McClelland & Stewart.

By PETER C. NEWMAN

GROSART

The man who during The Diefenbaker Years came to symbolize the backroom political power of the Conservative Party was a chunky, singularly brilliant newspaperman - turned - image - maker named Allister Grosart. His personality and accomplishments isolated him among his fellow political organizers as a target for private and public attack, both on his integrity and on his calling.

So many myths grew up around him that his name was added to Canada's political dictionary. The expression "Grosart tactics" became a sneer or a compliment, depending on the political persuasion of the speaker.

Very few people who encountered Allister Grosart during his five-year tenure as national director of the Progressive Conservative Party of Canada could look on him with a neutral eye.

At the 1959 annual meeting of the National Liberal Federation, Lester Pearson accused Grosart of "misinterpretation and dishonesty by unprincipled, huckstering techniques." At the same gathering, William Henderson, president of the Ontario Liberal Association, described Grosart's influence as being so immense that Prime Minister Diefenbaker was dancing to the tune "of this grand master of the Madison Avenue Theatrical and Drama Society." Paul Martin flatly declared that Grosart had become "the new foreign minister of Canada," and Major-General A. Bruce Matthews, president of the National Liberal Federation, referred disparagingly to "the nimble tactics of Mr. Grosart's Machiavellian techniques."

As a serious assessment of Grosart's function, this round-robin of name-calling was unjustified.

Provided Logical Framework

Allister Grosart did become a new and important power in Canadian politics. He did have absolute authority in the operation of the party machine, and he was in constant touch with Diefenbaker on political questions. But if there was any unusual aspect to the relationship between the two men, it was in Grosart's ability to provide the logical framework for the realities of politics that Diefenbaker had already perceived intuitively.

Whatever tension existed between them was probably due to Diefenbaker's realization that to a considerable degree, Grosart, and not he himself, had been responsible for the favorable image that had propelled him into office. Joey Smallwood, the premier of Newfoundland, sniffed at the root of the trouble when he said in an interview midway through the Diefenbaker Years, "Grosart's a thorn to Diefenbaker; he's a continuing reminder that the man's divinity is limited."

Yet it was with Grosart that Diefenbaker broke his rule of never publicly sharing the credit for political accomplishments.

On election night in 1958, during the flight from Prince Albert to Regina for his jubilant TV victory speech, the prime minister acknowledged the debt to his political organizer by saying, within hearing of accompanying reporters, "Well, how does the architect feel?" At the main banquet of the 1959 Progressive Conservative Association meeting, Diefenbaker publicly repudiated the many Liberal attacks on Grosart, then, turning to him declared, "You'll be here just as long as we can induce you to stay."

Grosart's role within the orbit of prime ministerial counsel-giving was twofold: he advised Diefenbaker on his television technique and other matters of personal imagery; he also made recommendations on how government policies should be presented to the voters, and what the likely effect of future policies on public opinion might be. But the formulation of these policies was not his direct concern.

Influence Worth More Than Power

The two men were able to work together because Grosart, unlike nearly all Diefenbaker's other advisers, harbored no egocentric political ambitions. While almost everyone else around Diefenbaker passionately clutched at more personal power, Grosart was astute enough to realize that at this level of the political pyramid gradations of power become meaningless.

The prime minister's power is supreme by definition. At such altitudes it's not power that counts, but influence. That was what Grosart sought and achieved.

By being honest with his leader and not asking for rewards, he built up a trust which, when reciprocated, made him one of the most influential men in Canada. Whenever the prime minister had a problem on which he wanted advice uncolored by the ambitions of its giver, it was Grosart that he called. At least twice a week, Grosart would be invited to have breakfast at 24 Sussex Drive to discuss the affairs of state.

Because he believed that except when a country is aroused by grave political abuses, elections are won by the continuous work of political organization, Grosart spent much of the time between electoral contests building up a cadre of 46,000 poll captains across the country.

He also became an expert on public-opinion sampling techniques, but never relied on any polls he hadn't checked with his own "play-back guys." These were such people as taxi-drivers, barbers, grocery clerks, and pool hall owners who, because they were in jobs where they hear hundreds of people sounding off about politics, could supply him with a montage of local opinion.

During every byelection, Grosart would quietly visit the area, talk to his "play-back guys," then return to Ottawa and reassess his strategy.

Before the 1958 byelection in the Manitoba constituency of Springfield, for example, Ottawa Tories were worried about the effects of a freight-rate increase. Grosart sat around local beer parlors and country stores, asking dozens of people, "What's all this fuss about freight rates?" He soon discovered that few voters realized the higher transportation costs would affect them. Instead of worrying voters by trying to justify the increase, the Tory candidate ignored the issue and won.

Faded Into Anonymity

A more sophisticated group of "play-back guys" included a roster of 20 or so personal friends Grosart had in each province, on whom he could call for a frankly worded assessment of local conditions. This system, plus investment in a continued private poll of Canadian political opinion, allowed him to make some surprisingly accurate guesses. When Major-General Georges Vanier was appointed governor-general, Grosart predicted the Tories' popularity would jump 10 per cent in Quebec. It did, exactly.

After the disaster of the 1962 campaign, former admirers of Grosart within the party accused him of having built up the prime minister's image to a level impossible to sustain. Publicly, Grosart himself blamed the urban voters of Ontario and Quebec for the 1962 results, because, he maintained, they had resented a politician like Diefenbaker who identified himself with the "have not" provinces.

But privately, he might have assumed more of the blame himself, because he had encouraged Diefenbaker to make his personal popularity the central issue of the 1962 contest. It was Grosart who overruled the few muted pre-campaign suggestions that the prime minister's image had become so tarnished that an appeal based on it was bound to fail.

"The PM is the campaign," Grosart insisted. It was Grosart who approved "Diefenbaker: the Man for All Canada" as the campaign's main motto, although Don Johnston, a Toronto lawyer, thought up the slogan.

When the electors demonstrated that Diefenbaker's popularity was not nearly as intense as he and Grosart had fondly imagined, the party turned against Grosart.

Four months after the 1962 election, Diefenbaker named Grosart to the Senate. For the 1963 election, his place was taken by Dalton Camp, the immensely capable Toronto advertising executive who had been associated with Grosart's three campaigns.

But it was Grosart who personified the Tory machine during the Diefenbaker Years. He used the occasion of his maiden speech in the Senate, on Oct. 24, 1962, to exalt his hero, John Diefenbaker, one final time, by praising "The veritable chorus of approval from all parts of Canada and from all walks of life on . . . the sagacity . . . of the prime minister."

Then he faded from the Canadian political scene into the plush anonymity of the Red Chamber.

NEXT: George Hees

World Control Needed

OTTAWA (CP)—The Canadian government was urged Tuesday to adopt a long-range foreign policy aimed at creation of two supra-national world bodies, one controlling military forces, the other administering international law.

The World Federalists of Canada, an organization that advocates world peace through world law, said in a 16-page brief to Prime Minister Pearson the UN should be strengthened to provide this kind of machinery.

A delegation led by Charles S. Burchill of Victoria, president of the WCF, discussed these and other proposals with External Affairs Minister Martin and experts from his department. The group claims 40 MPs among its members.

REDUCE WAR RISK

Current peacekeeping efforts "can at best only reduce the risk of war," the brief said.

Peace could only be assured when individual nations no longer have the right to build up military forces for use "at their sole discretion and to their own advantage."

To achieve this, a world agency should be set up with a monopoly on armed force. It would achieve and then enforce general disarmament under rigorous inspection.

Bate Bid Wins School Contract

A $39,284 tender by contractor Herb Bate was selected by Sooke school board Tuesday for a three-room addition to Metchosin Elementary School.

It was the lowest of seven bids opened by trustees planning an expansion of the five-room school, and comes within the estimated amount for the job.

Highest tender received was by Parfitt Construction Co. Ltd., for $46,157.

Specifications were for the addition of one classroom, an administrative area and activity room.

Other bids were by G. H. Wheaton, $43,357; H. E. Fowler, $42,232; M. P. Paine, $41,485; Patterson Construction, $40,534, and D'Arcy Construction, $39,967.

Workman Blamed

WASHINGTON (UPI)—The Air Force said today that damage inflicted on 61 jet training planes at an Arizona air base probably was the work of a disgruntled civilian employee or serviceman rather than an international saboteur.

Schools to Have Separate Chiefs Board Decides

Belmont Senior High and Elizabeth Fisher Junior High became separate "principalities" today.

The board appointed A. H. Stephenson as Senior Secondary principal and will name a full-time principal for Elizabeth Fisher School in due course, Trustee Mrs. Isabelle Reader said today.

Mr. Stephenson has been acting as principal of both schools, assisted by a vice-principal in each.

Mrs. Reader said the board is planning a tour of teaching facilities in the district — extending from Langford to Port Renfrew — before drawing up specifications for a new building referendum which it is hoped may be put in the spring.

SHELBOURNE MEETS TONIGHT ON APARTMENTS

A last-ditch stand against a Saanich council proposal to create a medium-density apartment zone on Shelbourne Street will be organized tonight by Shelbourne area residents.

They will meet at the home of Frank Copp, 1529 Earlston Avenue to consider final steps to defeat a bylaw creating the apartment zone.

Saanich council gave second reading to the bylaw Monday night. A third and final reading is expected Dec. 23.

More than 400 residents of the area have signed a petition protesting the apartment zone.

"We believe this zone would depreciate the value of our property and cause further overcrowding of our schools and streets," said Bruce Walker, 1530 Earlston Avenue.

BABY WAITS

Transfusion Held Up 90 Minutes

A small baby in need of blood lay waiting an hour and a half Sunday night while a donor was sought.

The two-week-old child was in St. Joseph's Hospital.

A doctor said a "desperate battle" was carried on to save the child, suffering acute anaemia.

BABY SAVED

The blood arrived in time to save the baby when a donor was located by Red Cross workers and brought to the hospital.

Lack of blood — either in quantity or type—is a recurring problem in Victoria, according to Mrs. Violet Thistle.

Mrs. Thistle, secretary of the Red Cross blood transfusion service, said today three Victorian hospitals and others in emergencies need about 400 pints of blood each month.

B.C. as a whole uses 150 pints a day.

NEED DONORS

"We need a lot of new donors," she said. "We have a list of 3,000 names, but often they are not available in an emergency.

"That's what happened Sunday night, when the baby had to wait while we tried to find someone to give blood."

Mrs. Thistle said there are "lots of good, healthy young people" who could give blood in Victoria.

CLINIC HERE

"Some of our donors have already given 60 or 70 times," she said.

"We can take all the blood we can get."

A regular clinic now on its monthly three-day visit to Victoria, brought in 223 pints Tuesday at Red Cross House, and is at the Legislative Buildings until 4 p.m. today.

Thursday, the clinic will be at HMC Dockyard from 9 a.m. to noon, and 1 p.m. to 4 p.m.

Friday, the clinic will be at Duncan.



PARACHUTE saved life of U.S. Air Force Col. Charles (Chuck) Yeager, first man to fly faster than speed of sound, when he bailed out of experimental jet today when it plummeted into an uncontrollable spin at Edwards Air Force Base, Calif.

ONT. PASTOR SEIZED ON ARRIVAL IN CUBA

TORONTO (CP)—Rev. Kenneth McMillan of Toronto, secretary of the Canadian Bible Society, was arrested and questioned by Cuban officials when he landed at Havana Airport Dec. 2, it was learned today.

Mrs. McMillan said in an interview the Cuban officials thought her husband, a Presbyterian minister, was a member of the Jehovah's Witnesses sect, banned in Cuba.

She said he was released in custody of the Canadian Embassy on the condition he leave Cuba on the first flight out. Mr. McMillan flew to Mexico City Dec. 6 where he is now attending a meeting of the World Council of Churches.

Mrs. McMillan, who has been in contact with her husband since his arrival in Mexico City, would not say whether he had been roughly handled by Cuban police.

$600,000 Is Tops In Kidnap Cases

By United Press International

The largest ransom ever paid in a kidnapping case in the United States was $600,000 in the abduction of the six-year-old son of a Kansas City, Mo., auto dealer on Sept. 28, 1953.

However, the victim, Robert C. Greenlease, was murdered by his abductors, Mrs. Bonnie Brown Heady and Carl A. Hall. They were executed after they pleaded guilty at their trial.

The most celebrated case was the kidnapping of the 20-month-old son of Charles A. Lindbergh in Hopewell, N.J., March 1, 1932. Ransom of $50,000 was paid, but the boy was found dead May 12.

Bruno Richard Hauptmann, 35, a paroled German convict who entered the United States illegally, was tried for the crime and convicted in a spectacular trial at Flemington, N.J., four years later.

The Lindbergh case also prompted passage by Congress of the Lindbergh Act, which provides for the death penalty in cases where the victim suffers bodily harm and is transported across state lines.

'All-Out Effort' On Forest Trade

SAN FRANCISCO (UPI) — Canada's forestry minister, John R. Nicholson, said today Canada will exert every possible effort exhaust every shred of research and use every marketing technique to capture the forest products export market.

Addressing the opening session of the 54th western forestry conference, Nicholson said the world's demands for forest products is double every two decades thereafter.

He said Canada, whose forestry products account for 30 per cent of total exports, "is well aware of her dependency on the successful export of her forest products; she is well aware that there are now emerging many countries potentially capable of offering stiff competition for this exploding market."

Forger Keeps His Loot

A man who forged and cashed two cheques Monday readily admitted his guilt in court today but refused to give up the money.

Gerald Young pleaded guilty to forging three cheques altogether and to breaking and entering and theft from John D. Kissinger, Jr., 634 Queens.

Detective Lester Clark said Young told him he had stolen three cheques from Kissinger's, marked them with the firm's stamp, and then cashed two of them for a total of $377.

Young was arrested as he attempted to cash the third cheque at Shop-Easy store, Shelbourne Plaza. Det. Clark had alerted Greater Victoria stores to the possibility of an attempt to cash cheques stolen from Kissinger's.

Young told Det. Clark that he still has the money but has hidden it and won't give it back.

Young has a police record for theft, forgery and breaking and entering.

Magistrate William Ostler remanded him until Thursday for sentence.

Ailing Woman Fined

VANCOUVER (CP)—A bedridden 75-year-old woman, represented in court by a friend, was fined $300 for bootlegging. Nettie Berg was summonsed after an undercover policeman purchased liquor in her home Nov. 3. The fine was the minimum.

$12 Million Profit For Distillers

MONTREAL (CP) — Distillers Corporation - Seagrams Ltd. was reported net profit of $12,858,000 for the three months ended Oct. 31.

First quarter sales were $260,233,000.

The report said Joseph E Seagram and Sons Inc., a wholly owned subsidiary, completed negotiations Nov. 1. to acquire all assets and certain liabilities of the Texas Pacific Coal and Oil Co.

2 MAYNARD AUCTIONS
THURS.: 10 A.M. and 7:30 P.M.
7 CARS AT 9 P.M.
1962 Studebaker Lark
1 Owner—very clean.
1959 Chrysler Stn. Wagon
All power—excellent cond.
1960 Olds Hardtop
White—good condition.
1954 Jaguar MK 7
Has been well kept.
1953 Pontiac Stn. Wagon
1954 Ford Sedan
Very good transportation.
1954 Austin
Good shape.
FURNISHINGS
5-Pc. Mr. and Mrs. Walnut Bedroom Suite; lovely tall China Cabinet; Occ. Chairs; Chesterfield Suites; Walnut Buffet; new Head Boards; 4 TVs; Mattress; Coffee and End Tables; Carpets.
AS NEW WRINGER WASHER
INTERNATIONAL FRIDGE
NEAR NEW BOY'S BIKE
TWO PAIR QUALITY SNOW SKIS AND BOOTS
LOVELY POLAR BEAR RUG
VERY EXPENSIVE
JEWELLRY DISPLAY CASES —All with Lights, felt lined.
Complete Set BEN HOGAN GOLF CLUBS, AS NEW
Other Lots Include: Vacuum Cleaners; Golf Clubs; Hockey Game; Lamps; Drapes, China, Etc.
MAYNARDS AUCTIONEERS
Bonded Since 1908
733 Johnson St., Victoria, B.C.
386-3191
(Also in Vancouver)
Newspaper Advertising Stimulates Buying

NOTICE

To the Electors in the Rural Area (View Royal) of School District No. 61 (Greater Victoria)

For the purpose of electing School Trustees (2 to be elected) the electors in the Rural Area of School District No. 61 (Greater Victoria) are, under Section 31 (1) of the Public Schools Act, deemed to be within the boundaries of the Municipality of Victoria; and, therefore, a poll in respect of such election will be held at the View Royal Elementary School, 218 Helmcken Road, on Thursday, 12th December, 1963, and the poll will be kept open between 8:00 o'clock in the forenoon and 8:00 o'clock in the afternoon.

Mr. Alexander Kenneth McCabe has been appointed by the undersigned to be Deputy Returning Officer for the purpose of taking the vote of the said electors.

M. F. HUNTER,
Returning Officer.

LaMarsh Sees Early End To 'Piecemeal' Welfare

OTTAWA (UPI) — Canadians who plan their lives on the returns from government security programs may benefit in the near future from a co-ordinated federal-provincial welfare plan rather than the much-criticized categorical method now in force.

Health Minister Judy LaMarsh Tuesday held out the hope that Parliament had received its last request for increases in the separate fields of shared allowances for the blind, disabled and aged.

While seeking final approval for a $10 increase in the three categories which would raise the combined federal-provincial payments to $75 a month in line with the increased federal old age pension, Miss LaMarsh told the Commons that all governments were seeking a means to lump the welfare payments under the same title.

When the legislation is passed it will be retroactive to Dec. 1, in spite of strong opposition pressure to date it back to October when the pension increases were brought in.

At the recent federal-provincial conference in Ottawa, each premier indicated that he was prepared to enter into a series of "consultative talks" at the civil service level, she said, adding that it might take "some time" to work out a comprehensive program to be recommended to Canada's 11 governments.

They are searching for a program which "looks at need . . . which says 'does this man or woman need public assistance'," Miss LaMarsh said. "This kind of test is a more modern one, and one which does fill in the gaps which presently exist with regard to categorical programs."

Miss LaMarsh added that perhaps in "taking this last step, it is the first step toward something which may fill a greater need."

Kennedy Coin Asked

WASHINGTON (AP) — President Johnson asked Congress today to authorize the treasury department to mint a new 50-cent piece bearing the likeness of the late President John Kennedy. Kennedy would replace Benjamin Franklin on the 50-cent piece.

The idea of carefully thought-out social welfare planning has long been a prime concern of the New Democratic Party and its leader, T. C. Douglas, referred to the present method as one that moves in "fits and starts," depending on the strength of public pressures and influential lobbies.

BRITISH COLUMBIA SALVAGE CO. LTD.
(In Voluntary Liquidation)

TAKE NOTICE that a meeting of the creditors of British Columbia Salvage Co. Ltd. (In Voluntary Liquidation) will be held on the 14th day of December, 1963, at 10:00 a.m. o'clock at 345 Harbour Road, in the City of Victoria, Province of British Columbia.

DATED at Victoria, British Columbia, this 2nd day of December, 1963.

EDWARD JUDD,
Liquidator.

CORPORATION OF THE TOWNSHIP OF ESQUIMALT
TENDERS FOR GASOLINE AND FUEL OILS

Tenders are invited for the supply of gasoline, diesel and fuel oils for the year 1964.

Tenders are to be sealed and labelled "Tender for Gasoline and Oil" and are to be in the hands of the undersigned by Friday, December 20th, 1963, at 5:00 p.m.

The lowest or any tender will not necessarily be accepted.

Further details are available on request at the Public Works Office, 1229 Esquimalt Road.

J. GRAEME,
Municipal Engineer,
Municipal Hall,
Esquimalt, B.C.

RICH...
ROBUST...
FLAVOURFUL!
CAPTAIN MORGAN RUM DISTILLERS LIMITED
SUPPLIERS TO THE ROYAL CANADIAN NAVY
THIS ADVERTISEMENT IS NOT PUBLISHED OR DISPLAYED BY THE LIQUOR CONTROL BOARD OR THE GOVERNMENT OF BRITISH COLUMBIA.

Refuge for Tibetans Proposed in Rockies

OTTAWA (CP) — Canada should open its doors to Tibetan refugees and settle them in the Rocky Mountains, William Wuttunee, chief of the National Indian Council, said Tuesday.

"There are presently many Tibetan refugees who would be only too pleased to inhabit our rugged Rocky Mountains if we would let them," he said.

"They are accustomed to that kind of terrain and it would be a tremendous indication of our belief in the love and generosity of man if some country, like ours, were to extend an invitation to them."

[illegible] a luncheon speech at ceremonies here marking the 15th anniversary of the signing of the universal declaration of human rights by the United Nations.

CRYPTIC CROSSWORD

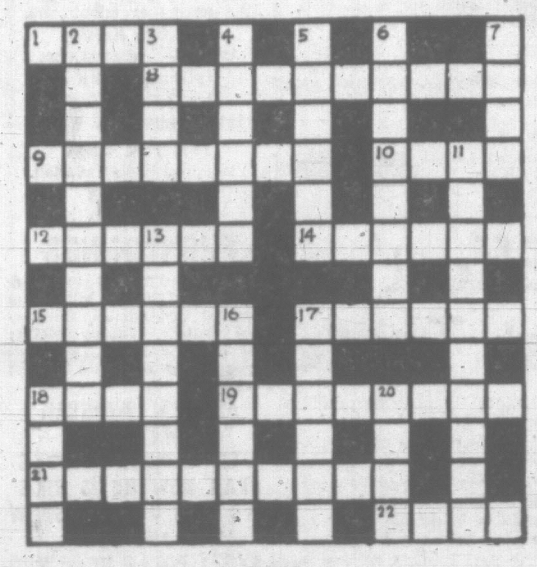
ANSWER TO MONDAY'S PUZZLE

ACROSS

1. Flagon
4. Lowest
7. Forgiving
9. Neon
10. Duck
11. Meant
13. Halted
14. Gamble
15. Turnip
17. Debris
19. Tread
20. Prow
22. Heat
23. Fog-signal
24. Dolmen
25. Region

DOWN

1. French
2. Goon
3. Nagged
4. Living
5. Wand
6. Tackle
7. Foolproof
8. Gun-barrel
11. Merit
12. Taxed
15. Tipped
16. Prison
17. Danger
18. Saturn
21. Worm
22. Hang



CLUES

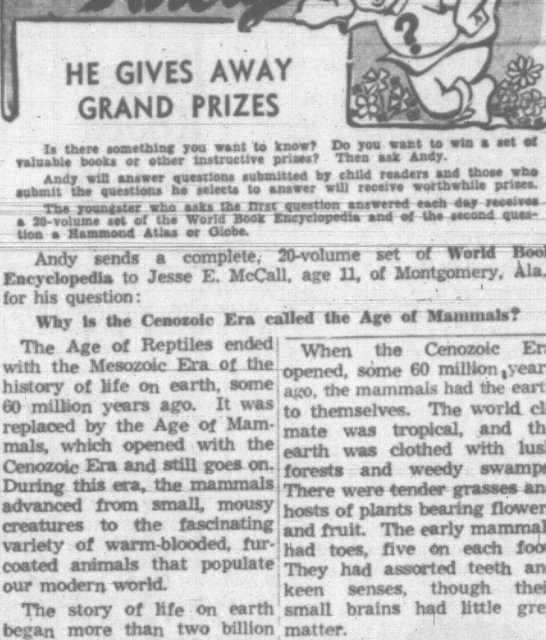
ACROSS

1. Makes do with a sniping of a Greek essay (4)
8. Narrow escape with the well-groomed man has (5, 5)
9. It's pride that's needed to be lively (8)
10. It's square and solid (4)
12. Looked hard for outstanding editor! (6)
14. Race-course? (6)
15. A boy in the ship provides meals for vegetarians (6)
17. Verifies an account (6)
18. They considerably enlarge the understanding of winter sportsmen (4)
19. Trial trial! (4-4)
21. Middle position of a burial-ground? (4, 6)
22. Is suitable for sudden attacks (4)

DOWN

2. Advice to a talkative black-haired beauty? (4, 2, 4)
3. Mark the direction the motor is to follow (4)
4. Securely fastened up, but ran away! (6)
5. Supply line for the consumer (6)
6. Cheated—nearly half the children got the stick! (8)
7. Cup-bearer residing in Thebes (4)
11. Comely blemish people will travel miles to see (6, 4)
13. This is just by the way (8)
16. Model it's difficult to miss (6)
17. Somebody's possessions arranged in a ship (6)
18. So the District Attorney provides the chemical (4)
20. The key is kept by Uncle Fred (4)

SOLUTION FRIDAY



REAL SNOW JOB was performed in backyard by Barry, 16, and Allen Taylor, 14, of Pasco, Wash., when they built giant bulldog. And who made the most of it? The family's black cat, Spooker. (AP Wirephoto.)



HE GIVES AWAY GRAND PRIZES

Is there something you want to know? Do you want to win a set of valuable books or other instructive prizes? Then ask Andy.

Andy will answer questions submitted by child readers and those who submit the questions he selects to answer will receive worthwhile prizes.

The youngster who asks the first question answered each day receives a 20-volume set of the World Book Encyclopedia and of the second question a Hammond Atlas or Globe.

Andy sends a complete, 20-volume set of **World Book Encyclopedia** to Jesse E. McCall, age 11, of Montgomery, Ala., for his question:

Why is the Cenozoic Era called the Age of Mammals?

The Age of Reptiles ended with the Mesozoic Era of the history of life on earth, some 60 million years ago. It was replaced by the Age of Mammals, which opened with the Cenozoic Era and still goes on. During this era, the mammals advanced from small, mousy creatures to the fascinating variety of warm-blooded, fur-coated animals that populate our modern world.

The story of life on earth began more than two billion years ago and advanced slowly, step by daring step to the teeming plants and animals that throng the earth today. If the long story were reduced to a year, the mammals would arrive in the last day and a half. The first of them were small and mousy, and in a world dominated by fantastic reptiles their chances may have seemed slim. Nevertheless, those frail mammals bid goodbye to the bulky dinosaurs. They survived and advanced to dominate the world.

When the Cenozoic Era opened, some 60 million years ago, the mammals had the earth to themselves. The world climate was tropical, and the earth was clothed with lush forests and weedy swamps. There were tender grasses and hosts of plants bearing flowers and fruit. The early mammals had toes, five on each foot. They had assorted teeth and keen senses, though their small brains had little grey matter.

Life at first was easy, but this was soon to change. The climate cooled and the tender tropical foliage became tougher. Finally the world was gripped by a series of bitter Ice Ages. These changes took millions of years, so the mammals had time to adapt themselves to meet them. The little horse ancestors developed tougher teeth and learned to run on tip-toe. They grew bigger in time and the running-toe on each foot became a hoof.

Failed to Survive Ice-Age

The ancestors of the cats and dogs, the pigs and elephants also improved their teeth and grew bigger. Ancient rhinos developed horns and cattle ancestors developed horns and hooves. As the story unfolded, most mammals added more grey matter to their brains. But not all of them survived. In the Ice Ages, there were shaggy mastadons and saber-toothed tigers, giant armadillos and five-ton, 20-foot sloths. For these bulky fellows, the long struggle to improve ended in failure. But many others succeeded and became the most advanced of all creatures. They adapted themselves to meet the changes and challenges of the Cenozoic Era. This era, which still goes on, rightfully belongs to them as the Age of Mammals.

The first mammals would be out of place in our world. We would have trouble recognizing the ancestors of the cat and the dog, the ape and the bear that lived 20 million years ago. We would be startled by some of the mammals that shared the Ice Age world of our own remote ancestors, for the first human braves hunted the great mammoth and defended their families from the fangs and talons of the saber-toothed tiger.

DeMolay Plans Party

Goldstream Chapter, Order of DeMolay and Bethel 36, International Order of Job's Daughters, is holding a Christmas dance Dec. 21 at 8 p.m. at Centennial United Church hall.

Tickets can be purchased from members or at the door.

In the Woods

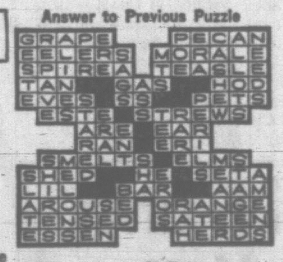
ACROSS

1 —— leaves
4 —— shoot
9 —— hunt
12 Exist
13 Forearm bones
14 Jamaican liquor
15 Reproof
17 Greek letter
18 Approximately
19 Highlanders
21 Man of Turkestan
23 Clutch
24 Bishop's seat
25 Slow down (music)
27 Soak flax
28 Earlier
31 Wrapped tightly
33 Fireplace projection
36 Sun
37 Aries
40 Exhibit agitation
42 Dispatch boat
44 Bedim
45 Jewish priestly garment
47 Sick
48 Subdued utterance
52 Regret
53 Looks for
54 Arikara
55 Speck
56 Belief
57 Make a mistake

DOWN

1 —— avis
2 Anteroom to Hades (Gr.)
3 Testify
4 Wholly
5 West German city
6 List of quotations
7 Mr. Hunter
8 Mining lode
9 Congeal
10 Exit
11 Christmas
16 Bumpkins (slang)
20 Ventilate
22 —— shooting
23 Feminine appellation
26 Japanese girdle box
29 From
30 Musical note
32 Dropped in globules
33 Glutton
34 Egg dish
35 Snake
38 Off the boat
39 Abstracted person
41 Monopoly
43 Russian measure
44 —— watching
46 —— stalking
49 Born
50 Bear's lair
51 Piece out

Answer to Previous Puzzle







IT HAPPENED LAST NIGHT

By EARL WILSON

NEW YORK — Producing Broadway shows is like playing the suckers' gambling game, roulette. But Broadway roulette is worse than Russian roulette, for on B'way, five chambers are loaded, instead of one.

Joe Kipness, popular operator of the successful Polynesian restaurant, Hawaii Kai, tossed $125,000 onto the B'way wheel at 7:45 the other night with a show called "Have I Got a Girl for You!" at the Music Box.

By 8 a.m., "the wheel" had swept away all 125Gs (the critics' reviews were negative). Joe stood there without a chip left . . . Rather than buy more chips to keep trying, Joe announced he'd close the show quickly. "I'll probably never produce another stage show," he said. "Seeing all that go down the drain, even though it wasn't all mine, is too much." . . . Joe could be cheered by one thing: customers at the Hawaii Kai were applauding his show there. "Maybe I don't know how to produce B'way stage shows," said Joe. (Maybe practically nobody else does, either. Joe; you are not alone.)

★ ★ ★

Lucille Ball twisted her husband Gary Morton's arm and got him to appear on one of her TV shows (in his natural habitat, the golf range) . . . Frequently heard debate: Did people cry more about FDR's death or JFK's? Because of the long TV concentration bringing it to every living room (not possible in '45), many think the Kennedy mourning has never been equaled . . . Patachou, who's sort of a happy, young, well-dressed Edith Piaf, famous in her own right, opened at the Americana Royal Box. I don't know why "My Fair Lady" producer, Herman Levin doesn't sue over her racy French-type parody about a mademoiselle who's also out nights. He probably loves it, too.

★ ★ ★

Former Ohio Governor Mike Di Salle, first to declare for John F. Kennedy for President, just recalled some Kennedy wit—and memory. Mike nominated Estes Kefauver for V.P. in '56; Kefauver won over Kennedy. Leaving the stage, Mike told Kennedy, "Don't be unhappy. If Adlai Stevenson loses, you'll still be alive politically in '60." In '59, at a Di Salle party in Columbus, Kennedy recalled Mike's words, and added: "But Mike, I don't want you to make a practice out of saying you're going to keep me alive politically."

★ ★ ★

Actor Allan Dobie's bride Maureen Scott, who arrived from London with her husband the other night just in time for him to play the lead in "Chips with Everything," had a curious conversation with a new acquaintance here . . . "Are you in Show Business?" the new Mrs. Dobie was asked. "No, I'm a folk singer," she said. (You hear that, Mr. Belafonte?)

★ ★ ★

Frank Sinatra undertakes his first film-directing in '64: a Warners picture to be shot on Maui, Hawaii.

TODAY'S BEST LAUGH: A chain-smoker died (reports Nonnee Coan) and had inscribed on his tombstone, "See, I Told You I Could Quit Smoking."

WISH I'D SAID THAT: "The trouble with too many people is they won't admit their weakness. I'd gladly admit mine. That is, if I ever had any." — Pic Larmour.

EARL'S PEARLS: Any husband will tell you — his favorite dish is one that has already been washed.

Joe E. Ross (of Car 54") is auditioning for another show, and told the writer what he'd once told producer Nat Hiken: "Don't give me any big words to say — the only big word I can pronounce is 'delicatessen'." . . . That's earl, brother.

Earl Wilson



DRESSING GOWNS

Tartans, Plains and Silks

$12.95 to $22.50

"Choose Now for Christmas"

Douglas at Johnson
EV 4-5311 or EV 4-8911

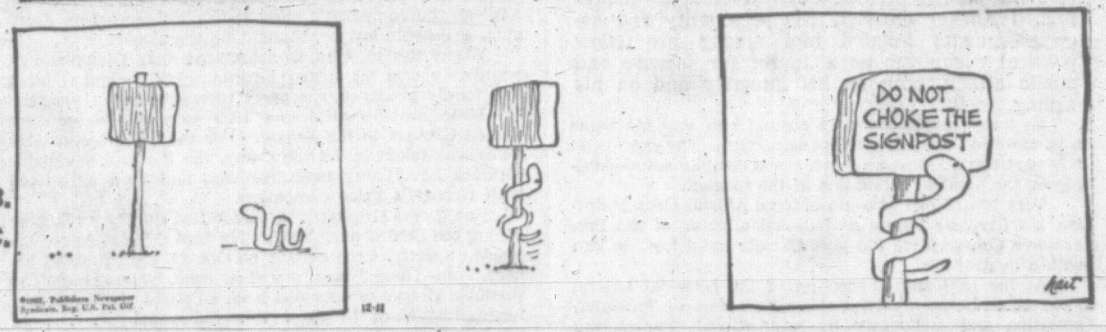
Dorman's

Open Thurs. and Fri. until 9 p.m.

APARTMENT 3.G.



B.C.



DICK TRACY



PROF PHUMBLE



BUZ SAWYER



NANCY



MARK TRAIL



BEETLE BAILEY



MISS PEACH



JULIET JONES



Shop at Your Leisure
Where Shopping's
a Pleasure

EATON'S

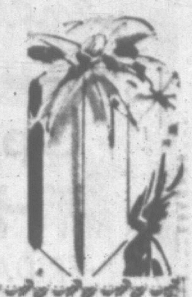
Will Be Open 'til 9 p.m.
This Thursday
Friday and Saturday

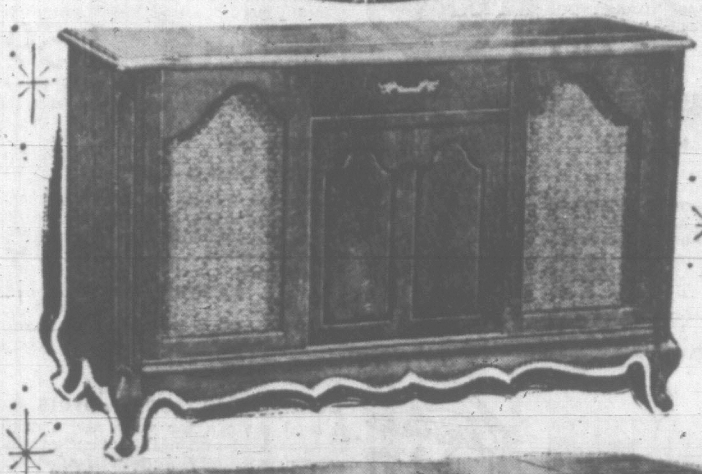
EATON'S
Canada's Christmas Store

Presents . . .

Gifts for the Homemaker

There's so much more for gift shoppers at EATON'S . . . for example, here's many, many gifts to enhance your own home! Bring your gift list to EATON'S . . . budget charge with **No Down Payment** on your EATON Account . . . and Christmas shop your way to a home full of bright new gifts!







Trim-A-Home Shop



Tree Decorator Kit

Treat your family to the most brightly, artistically decorated tree you've ever had . . . with the help of a decorator kit from EATON'S. Kit includes silver foil icicles, silver-tone tinsel garland, 50 ornament hooks, an angel tree top, 14 unbreakable tree bells, 6 tree baubles and tree skirt. Kit 4.98

Nativity Set

An intriguing decoration for your mantel piece! Rustic finished stable with 9 ceramic figures make an attractive scene. Set 4.95

Christmas Novelties

Ornaments in festive motifs are handy for so many different decorating uses. Package contains angels, pixies and Santas. Package 49c, 59c and 98c

Holiday Wreaths

See our wide selection of fancy imitation wreaths for decorating either exterior or interior areas. Each 2.50 to 10.95

EATON'S—Trim-A-Home Shop, Main Floor, Home Furnishings Building, Phone 382-7141



Use EATON'S Gift Wrap Service!

Have your Christmas gifts gaily and festively decorated at EATON'S **Gift Wrap Counter** on the **Third Floor.** Ask for special coloured bow or paper, if you like, or leave the fancy wrap up to the discretion of our experts!

Celebrate Christmas With VIKING Stereo Sound



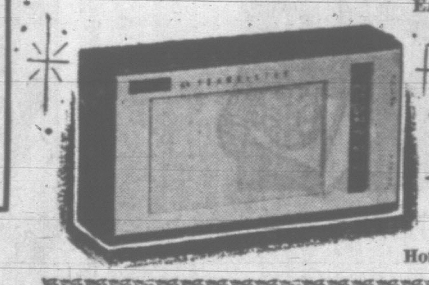
Christmas gifts for the whole family to enjoy . . . the finest in listening pleasure by VIKING. Choose the design to suit your furnishings.

French Provincial

"La Petite" compact model AM-FM radio-stereo-phono combination with transformer operated 12-tube (19-tube functions) chassis and 20 watts peak music power output is beautifully finished in walnut, mahogany or Burgundy fruitwood veneers. (Model RCS-640.)
EATON Price, each 499.95

Modern Style "Braydon"

Push-button control combination features new "Dual 1009" professional type changer, two each of 12" and 6" speakers, and two horn tweeters. Two electrical 3-way crossover networks (1 per channel). Walnut, mahogany, Swedish walnut, brown mahogany veneers. (Model RCS-541M.)
EATON Price, each 699.95



Special Savings on Minerva

8-Transistor Radio

A gift both young and old will love for its sleek compactness and top performance! Powerful radio features built-in antenna, 3½" speaker and 3-stage tuner. Runs on 4 flashlight batteries!
Special, each 28.95

EATON'S—Music Centre, Main Floor, Home Furnishings Building, Phone 382-7141

Special—A De Luxe Greeting
HOOVER'S Triple-Action Cleaner

It's so easy to use that cleaning house is almost a joy! This top performance upright model cleans draperies and upholstery as well as rugs! Two-speed motor lets you choose the suction required for really deep-down cleaning. Other features include disposal bags, zipper outer bag, full bumper furniture guard, handle grip, and headlight. In smart aqua green.
Special, each 84.88

NO DOWN PAYMENT
6.00 monthly including service charge.

Cleaner Attachments

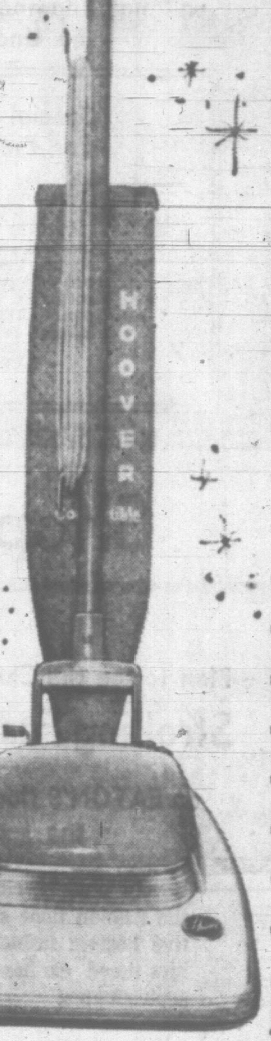
Outfit your new HOOVER with special tools to clean hard-to-manage areas. Full set includes hose, 2 wands, all bristle floor brush, dusting brush, upholstery brush and crevice tool. Half set contains hose, wand, upholstery brush and crevice tools. **Special—**
Full set 18.95 Half set 9.95



Suction alone can get only the surface litter.

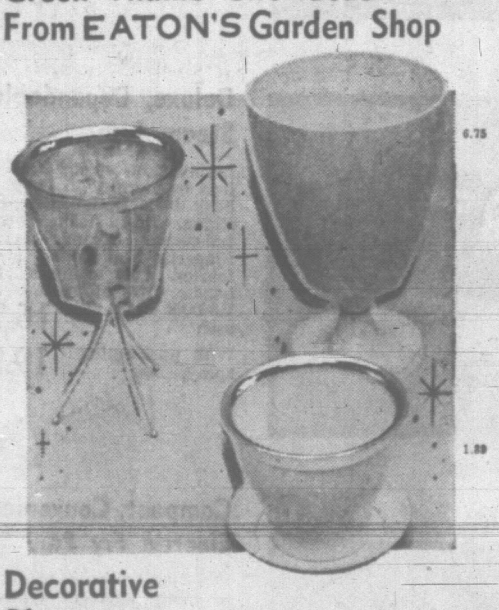
The agitator gently taps and brushes rugs clean.

"It beats as it sweeps as it cleans" on a cushion of air.



EATON'S—Major Appliances, Main Floor, Home Furnishings Building, Phone 382-7141

Green Thumb Gift Ideas From EATON'S Garden Shop



Decorative Planters

Aquamatic Planters

An attractive planter in urn shape, a handsome addition to any decor. Metalized rim and smart brass stand, with overall height of 16 in. Choose from 3 decorator colours: red, green and white. Each 2.49

Hydro-Wick Planter

Fiberglas moisture wick for clean, easy watering. Included is matching saucer with drainage holes. 10 in. in diameter, 8 in. high, will make a good show place for any plant. Choice of red, green or white. Each 1.89

Aphrodite Jardinieres

Fiberglas planter is 12" across and 18" high. Each 6.75

Potted Chrysanthemums

In bright yellow or red, or pastel shades of pink, bronze, apricot, primrose and white. In 5" or 6" pot, complete with gift wrapping. Each 1.89 to 2.89

EATON'S—Garden Shop, Main Floor, Home Furnishings Building, Phone 382-7141



Special Feature!

Occasional Chairs

The holiday season brings many party guests and unexpected visitors . . . placing a demand for extra chairs in your living room! These beautifully finished occasional chairs are just in time for your Christmas parties . . . and at special savings, too! Choose from brocatelles and damasks in harmonious gold-colour, beige, brown and turquoise tones, in fruitwood or mahogany show-wood finish.

Special, each 47.95

EATON'S—Furniture, Second Floor, Home Furnishings Building, Phone 382-7141



Hong Kong Chairs

Convert to Plush Luxury With Corduroy Chair Covers

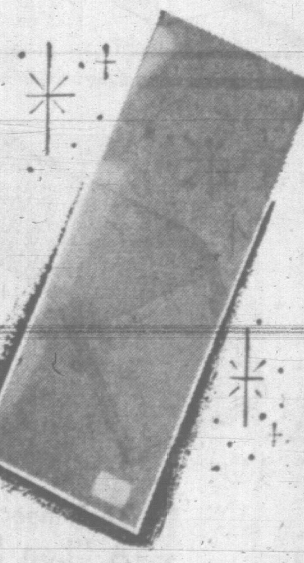
Exceptional comfort and modernistic design is yours when you cover your Hong Kong hoop chairs with these plush, latex-filled corduroy covers. Choose the shade to harmonize with your decor: tangerine, gold-tone, olive, rust, green, beige, red, rose, black and turquoise. To fit 27" or 30" chairs.
Special, each 5.99

EATON'S—Draperies, Second Floor, Home Furnishings Building, Phone 382-7141

Full Length Door Mirrors

Polished edge plate-glass mirror can be installed easily on either door or wall to give you a sharp, clear reflection for that "last-minute look." Complete with four clips. Size 18"x 56"
Special, each 18.95

Size 18"x 68",
Special, each 24.95



Gay, Attractive Gifts

Decorative Wall Plaques

Please your friends and family this Christmas by giving them gay, colourful wall plaques to highlight their festive decor. Choose from a variety of subjects framed in simulated polished wood. Easy to hang.
Special, each 5.95 to 59.95

EATON'S—Pictures and Mirrors, Second Floor, Home Furnishings Building, Phone 382-7141

EATON'S
Canada's Christmas Store

Christmas-Timed Specials

On Sale 6 p.m. to 9 p.m. THURSDAY
If Quantities Last

Personal Shopping Only Please, on These 12 Items – No Telephone or Mail Orders

Open
THURSDAY
FRIDAY and SATURDAY
9 a.m. to 9 p.m.
for your Christmas Shopping Convenience!

Use your EATON Account with NO DOWN PAYMENT . . .
and remember, EATON'S will not knowingly be Undersold be Undersold!

Special Dinner For Evening Shoppers

Plan an exciting evening of Christmas Shopping this Thursday! Enjoy a delicious dinner at EATON'S Victoria Room! Menu includes roast prime ribs of beef au jus, Yorkshire Pudding, whipped potatoes, green peas, roll, tea coffee or milk. Served from 5 p.m. to 7:30 p.m.
Special, each 1.00

EATON'S—Victoria Room, Fourth Floor

Save from 4.00 to 8.00
Many Styled Sweaters

Excellent Christmas gift values! Pullovers and cardigans in mohairs, "Orlon" and wool in both heavy and light knits. Some with zipper fronts, cord bottoms, and turtle necks. Broken sizes and colours.
Christmas-timed Special, each 4.99

EATON'S—Sportswear, Second Floor

Save 1.10 to 1.40
Imported Brocades

Choose from an array of appealing designs and colours for party dresses and jackets. Shades include moss, taupe, green, red and brown. Approx. 40" widths.
Christmas-timed Special, yard 1.59

EATON'S—Fabrics, Third Floor

Save 99c
Men's Work Shirts

Regular cut, fully washable work shirts of cotton flannelette have long sleeves and two breast pockets. In colours and plaids, sizes small and medium only.
Christmas-timed Special, each 99c

EATON'S—Downstairs Budget Store

Save from 3.00 to 5.50
Party Dresses

Little girls' party dresses in nylon and velveteen styles . . . at half price! Sizes 4 to 6x, in several colours.
Christmas-timed Special, each 2.99 to 5.49

EATON'S—Children's Wear, Third Floor

Save 3.00
3-Way Camp Cot

Convenient folding camp cots convert into chair, lounge, or camp bed. Cotton covers are washable.
Christmas-timed Special, each 8.99

EATON'S—Sporting Goods, Main Floor, Home Furnishings Building

Save 2.10
TV Tables

King size table, gold-tone finish on legs. All metal construction.
Christmas-timed Special 2 for 2.88 Each 1.50

EATON'S—Housewares, Lower Main Floor

Save 1.26
Roller Skates

Excellent roller skates for beginners, with ball bearing wheels. Fit up to size 11½ children's shoes.
Christmas-timed Special, pair 99c

EATON'S—Sporting Goods, Main Floor, Home Furnishings Building

Save 2.62
Leatherette Seat Covers

Special savings for your car! Covers have padded and quilted "bucket" insert panels, and durable leatherette back . . . Easy to install in most compact and standard cars. In five 2-tone colour combinations.
Christmas-timed Special, each 4.88

EATON'S—Auto Accessories, Lower Main Floor

Save from 2.00 to 4.00
Women's Jumpers

Choose from a wide range of colours and fabrics, including wool and flannel in sheath style with round, V-neck and long waistline. Red, blue and brown in sizes 10 to 16.
Christmas-timed Special, each 6.95

EATON'S—Downstairs Budget Store

Save 12.50
Egyptian Cotton Raincoats

Fully lined cotton raincoats feature slash pockets, notched collar and fly front. In taupe and blue, good size range.
Christmas-timed Special, each 12.50

EATON'S—Men's Wear, Main Floor

Save 2.96
Badminton Sets

4-player badminton sets contain net, shuttles, 4 racquets and instruction booklets.
Christmas-timed Special, set 3.99

EATON'S—Sporting Goods, Main Floor, Home Furnishings Building.

Save from 4.00 to 8.00
Colourful Slims

Choose from worsted flannel or knit fabrics in broken sizes and colours. Flattering Italian slim cut.
Christmas-timed Special, pair 4.99

EATON'S—Sportswear, Second Floor

Shop Thursday 'til 9 for Gifts You Can Buy Only at EATON'S

Plan to see the Christmas-Timed
Strolling Fashion Shows
on EATON'S floor of fashion—the second!

Lovely models will stroll through the fashion floor showing you festive hostess fashions and Christmas-timed clothes for the young sophisticates!

Thursday, Dec. 12th
7:15 and 8 p.m.—Hostess fashions shown in the Import Room.
7:30 and 7:45 p.m.—Sportive separates shown in the Young Sophisticate Shop

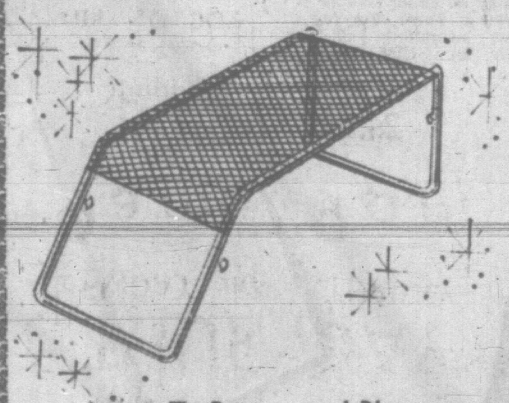
Friday, Dec. 13th
Hostess fashions shown in the Import Room 7:15 and 8:00 p.m.

Saturday, Dec. 14th
Sportive separates strolling through the Young Sophisticate Shop . . . at 2:30, 7:30, 8:00 p.m.



Use EATON'S Gift Wrap Service!

Have your Christmas gifts gaily and festively decorated at EATON'S **Gift Wrap Counter** on the **Third Floor.** Ask for special coloured bow or paper, if you like, or leave the fancy wrap up to the discretion of our experts!



To Pamper and Please . . .
A "Leg Laxor"

A gift to relax by . . . Easy to assemble with metal tubular frame and top of air-flow "Polypropylene" fabric—easily removed for washing.
- Makes a lounge chair out of any chair
- Quickly relaxes tired legs and aching feet
- Excellent back rest for viewing television

5.95

EATON'S—Notions, Main Floor, Phone 382-7141

Pleasing Practical Berkley Appliances

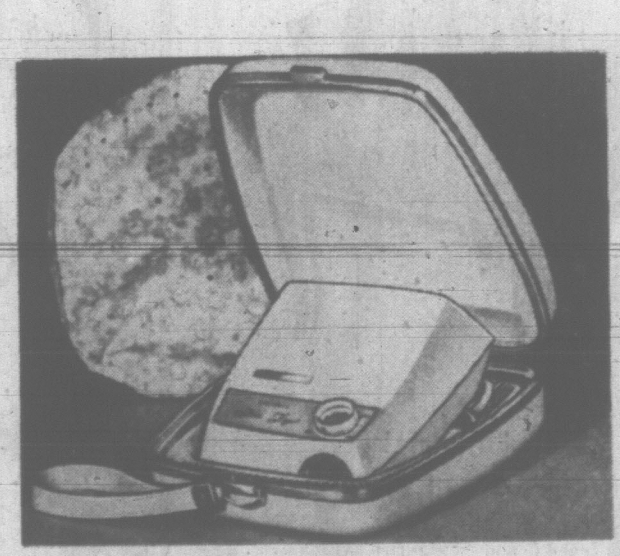
Berkley means appliances you can give with pride and confidence . . . appliances built to EATON'S own exacting standards . . . and fully covered by EATON'S guarantee. "Berkley" . . . another EATON brand name, meaning "Lasting Beauty and Performance."



"Night Watch" Electric Blankets

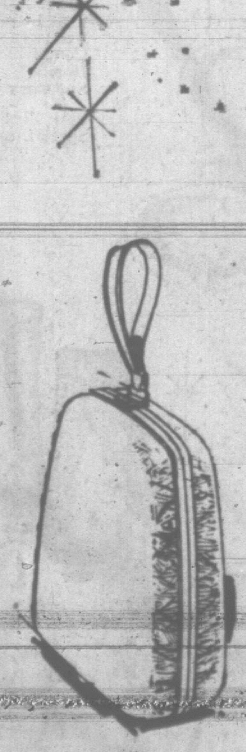
Luxury and comfort . . . in deluxe electric blankets. Always the preferred choice of warmth, thanks to thermostatic control. Beautiful shades of rose, blue, green or sandalwood in a "Sanitized" blend of 25% "Acrilan", 50% rayon and 25% cotton. Handsomely bound top and bottom with long-wearing matching nylon binding. **EATON Prices:**

Double Size, 72"x 84", single control, each 26.95
Double Size, 72"x 84", dual control, each 29.95



"Elegance" Hair Dryer

Busy women especially will appreciate the convenience of the new Berkley "Elegance" hair dryer . . . with its variable heat control, large bouffant style double-ply hood, adjustable shoulder strap and lock-on type flexible hose.
EATON Price, each 15.95





"Coffeewatcher" Electric Percolator

Coffee time is any time . . . with the Berkley Coffee Watcher! 8-cup automatic percolator keeps coffee hot. Mirror-finished chromium over copper, with a cool-to-touch lid. "Flavour-Selector" lets you have coffee just as you like it. Cord included.
EATON Price, each 18.95



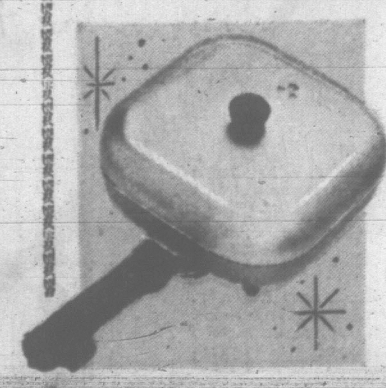
"Steamwatcher" Electric Kettle

The high-speed, multi-use kettle by "Berkley" which can be used in the kitchen, as a vapourizer in the sickroom, or as portable humidifier, automatic shut-off and automatic re-set as the kettle cools. Detachable cord, wrap-around safety handle. 2-quart capacity.
EATON Price, each 12.95



Deluxe, Dependable Steam Iron

Lightweight steam and dry iron by Berkley to cheer her busy days! Designed for easy filling, with 18 steam vents for full-cushion steam coverage. Fingertip heat control for all fabrics. Cool composition handle. Cord attached.
EATON Price, each 16.75
With push-button spray, 19.95



Compact, Convenient Electric Fry Pan

10½ inch frypan is useful for so many different types of cooking. Sturdily constructed with handle control . . . it's immersible up to the handle control for easy cleaning . . . and comes complete with lid and cord.
EATON Price, each 16.95

Buy any of these Berkley Appliances on your EATON Account with NO DOWN PAYMENT.

EATON'S—Small Appliances, Main Floor, Home Furnishings Building, Phone 382-7141

See Back of Page for More EATON Values

WEATHER: Cool, Mainly Sunny

Victoria Daily Times

80TH YEAR
The Home Paper
Telephone 382-3131
Duncan: 746-5611

Vol. 129, No. 308 ★ VICTORIA, B.C., WEDNESDAY, DECEMBER 11, 1963—44 PAGES PRICE: 10 CENTS WEEKEND, 14 CENTS

$240,000 Ransom Frees Sinatra Jr.

Kidnap Gang Still Hunted

By BOB THOMAS

HOLLYWOOD, Calif. (AP)—Frank Sinatra's 19-year-old singer son, kidnapped at Lake Tahoe, Nev., and held blindfolded 54 hours, was released unharmed on a street here today after secret manoeuvres in which his father paid a gang a $240,000 ransom.

The FBI conducted an intensive search for the abductors, but would say nothing about progress.

Slender Frank Sinatra Jr., whose goal is to duplicate his famous father's entertainment success, was taken at gunpoint Sunday night from a motel on the California - Nevada border just before a casino singing engagement.

A private policeman patrolling the exclusive Bel-Air district here picked him up the blindfold still dangling from his neck—after he heard a shout of "hey" from darkness behind his car.

DRAMATIC REUNION

The patrolman drove him to the nearby home of the boy's mother, Mrs. Nancy Sinatra, long divorced from the senior actor-singer. There, emerging from the trunk of the car where Junior had hidden to avoid reporters, came a dramatic reunion.

The elder Sinatra, who had been negotiating with the gang since Monday and flew here Tuesday night for the payoff, lost his look of haggard tenseness as he greeted his son.

"Father, I'm sorry," the youth said.

"Sorry? Sorry for what?" said Sinatra, embracing him.

Young Frank then embraced his mother, who broke down and wept.

"Don't cry, mother, I'm well. I'm in good shape."

Young Sinatra went to bed without talking to reporters but a spokesman said he probably would do so later in the day.

NICE BIRTHDAY PRESENT

Sinatra Sr., observing his 46th birthday, spoke briefly to reporters, saying: "This is about as good a birthday present as I could ask."

He continued:

"Frank (junior) didn't see much of the men. He was blindfolded most of the time and said something to me about being in more automobile trunks than anyone else in the world.

"The first phone call I got from the kidnappers let me know they had the boy and that he was all right. The man I talked to sounded like he meant business.

"I spoke to Frank (by telephone) twice. First, I asked him how he was and he said 'fine.' I asked him if he felt cold and he said 'no.'

"They took him out of the motel without socks and let him wander around in the snow with just a T-shirt on. He wasn't bothered physically, but he's pretty weary. I talked to him at 9 o'clock last night and yesterday afternoon in Reno about mid-day.

TOLD TO GET MONEY

"In Reno, I got a call to be here (at Mrs. Sinatra's home). They said I'd get another call.

"They told me, 'get $240,000'.

"I got it. The money was in small bills—fives, tens, fifties, hundreds.

"I came here and got a couple more telephone calls. They told me to go to a service station at Camden . . . and I don't remember the other street. Then I had to go to another service station.

"Then they took me off the thing and a federal man took over as courier.

"Then I got a telephone call from a man who said he dropped the boy off at Mulholland and the Freeway. We went out but couldn't find him.

"The man's voice sounded as

Continued on Page 18



—AP Wirephoto

Sinatra Tells of Payoff

Surrounded by newsmen Frank Sinatra, Sr., tells about paying $240,000 in ransom for return of kidnapped son. Frank, Jr., was reported abducted Sunday night in Stateline, Nev. Sinatra made announcement in Hollywood early today outside home of divorced wife, Nancy.



ROY JAMES
. . . 'weasel' caught

Miners Given Ultimatum

(Times News Services)

LA PAZ, Bolivia (UPI) — Terrorists attacked the home of Bolivia's labor minister with dynamite and bullets today shortly after the government gave rebellious tin miners a 48-hour ultimatum to release 17 hostages.

A stick of dynamite, commonly used in mining operations, was thrown on the doorstep of Labor Minister Anibal Aguilar Penarrieta at dawn and two shots were fired into the house.

The minister, brandishing a sub-machinegun, ran into the street in his pajamas to return the fire, but the assailants fled in an automobile.

The government's tough warning to the rebel miners was issued by Defence Minister Gen. Luis Bidagain.

DOESN'T NEED AID

Foreign Minister Jose Velarde said, meanwhile, the government appreciated a U.S. aid offer but did not need help—"neither arms or munitions and much less, personnel."

New violence threatened with announcement by the Bolivian Worker's Central which rebel leader vice - president Juan Lechin heads that it would stage an anti-government demonstration in La Paz Thursday.

However, threat of an imminent armed clash between the army and the rebellious miners dissipated somewhat with announcement of a "truce" between the opposing factions.

The army command at Oruro, where the government has been massing troops, said forces sent out to cut off the rebel elements at Catavi, where the hostages are being held, had been withdrawn. In exchange, rebellious miners called off a "show of strength" among peasant supporters in the Bolivian highlands and agreed to resume work at unaffected mines.

The rebels seized the hostages last Friday to force the government to release three Communist labor leaders being held on murder and fraud charges in La Paz.

Canadians—Raymond Brousseau and Aurele Falardeaux—apparently are free but unable to leave Catavi.

CANADIANS FREE

Originally it was reported that four Canadian technicians working in the area had been taken prisoner. Slow communications and the remoteness of the area where the Canadians were located hindered making contact with them, leaving their fate up in the air.

But Tuesday the 15 hostages were interviewed by reporters

Continued on Page 18

WASHINGTON NEXT

Columbia Talks End Without Agreement

By ALEX YOUNG
Times Ottawa Bureau

OTTAWA—Columbia River talks between Canada and the U.S. appeared to be drawing to a close this afternoon, but with no final agreement in prospoce.

The meetings, in a previously unscheduled third day, broke up at 10:30 a.m. Victoria time, after a four-hour session marked by separate meetings of teams from each side.

Conference spokesmen said they expected a joint communique would be issued following resumption of talks this afternoon.

It was being widely speculated that the communique would state exchanges of views were made and that now the subject material would be closely studied by technical experts. The experts would report to their respective governments, with negotiations to resume possibly next week in Washington.

PRIVATE PARLEY

At one stage in this mornings meetings, political members of the Canadian team — External Affairs Minister Paul Martin, B.C. Attorney-General Robert Bonner and B.C. Lands and Forests Minister Ray Williston — left the conference room for a private gathering elsewhere. Observers speculated that they were in contact by long distance telephone with B.C. Premier W. A. C. Bennett respecting some American offer or proposal. This was not confirmed, however.

When discussions ended Tuesday afternoon, Mr. Martin sounded a note of caution.

WANTS TO BE SURE

"This is a very important matter," he sternly told reporters. "It involves many millions of dollars. We all want to make sure we are acting responsibly and in the best interests of our respective countries."

Mr. Martin responded with more hope, however, when he was asked if there was any danger of negotiations breaking off, thus damaging chances for co-operative Canada-U.S. development of the international river.

He said there wasn't, but added he did not understand the implications of the question. He fully expected, he said, to be "dealing with this at a higher level," once the negotiators had completed their work.

But he then declined to make any suggestion as to how soon the negotiators might end their work by reaching an agreement which could be recommended for approval by both the Canadian and U.S. Governments.

MANY THINGS

The question of establishing a price for U.S. purchase of B.C.'s share of the downstream power benefits resulting from development on the Canadian section of the river was the main issue before the negotiators.

Mr. Martin agreed following the Tuesday discussion that downstream benefits did not constitute the only question involved in the talks.

"There are many things involved," he said. "interpretations have a lot to do with price."

Earlier in the day — at the lunch-hour break — there were indications that negotiations were reaching a climatic point.

Conference sources said something would be decided soon, or else the $450 million project would be shelved indefinitely. Observers gained the impression that both sides were firming up their positions, with a deadlock in prospect barring sudden discovery of common ground.

NOT BUDGING

The Canadian side was not budging from the minimum price of five mills per kilowatt hour, or its equivalent, set by Premier Bennett.

Mr. Martin went out of his way several times in discussions with reporters Tuesday to insist that the federal and B.C. governments were "totally united" on the Canadian approach to negotiations.

WASHINGTON-MOSCOW DIRECT FLIGHTS NEAR

MOSCOW (UPI)—U.S. Aviation Agency administrator Najeeb E. Halaby arrived today to discuss what could be one of the first major East-West agreements under President Johnson's administration—direct commercial flights between Russia and the United States.

Informed observers said the agreement seemed virtually assured.

8 ARRESTED IN EAST

'Hooded Gang' Crime Solved

MONTREAL (CP)—Operations of hooded gangs in Quebec and Ontario, involving scores of crimes, are believed to have been broken, Quebec Provincial Police said today.

The crimes, carried out during the last year and amounting to at least 200, included a number of rape cases, bank robberies, hi-jacking of trucks and armed invasions of homes.

Total loot stolen by the gangs was estimated at $1,000,000.

The crimes took place in Montreal, western Quebec province, Ottawa, Toronto and Brockville, Ont.

"The arrests have broken the operations of some of the most wanted men in the country," Inspector Herve Patenaude said.

He said eight men are under arrest and seven of them have been arraigned on minor charges.

Two other men, described by police as prime suspects, are being sought.

Detectives from Metropolitan Toronto and Ottawa have arrived in Montreal with warrants for several men issued in their cities.

JEWELRY RECOVERED

Inspector Patenaude said about $15,000 worth of jewelry and $30,000 worth of other merchandise have been recovered from the gang robberies.

The rapes were committed on daughters in the presence of their parents and on wives in the presence of their husbands in the course of robberies of well-to-do people.

A number of severe beatings were also administered during the home break-ins.

Inspector Patenaude said the first break in the case came last week when hoods and firearms were found in a steel box under the bonnet of a car stopped by police at Vimont, 12 miles north of Montreal.

WIRE BRIEFS

Resumes ECM Talks

(See Earlier Page 11)

BRUSSELS (Reuters) — French Agriculture Minister Edgard Pisani returned here for European Common Market talks today with "very firm instructions" from Paris after walking out of the meeting Tuesday night.

Mystery Blast

TACOMA (AP) — Police are investigating an unexplained explosion which rocked Tacoma early today. It was the second mystery blast in a week and authorities have been unable to trace either of them.

Protests by Suicide

SEOUL (UPI) — A retired 45-year-old South Korean lieutenant-colonel burned himself to death in flaming gasoline today near president-elect Park Chung Hee's official residence.

Arsonist Hunted

VANCOUVER (CP)—Police are hunting an arsonist who set three fires in Vancouver's South Cambie shopping area overnight. The firebug worked his way down a lane, setting blazes in a tire shed and a scrap pile and ignited milk cartons behind a dairy. Little damage was done.

$150,000

Train Loot Found

LONDON (CP)—Sacks containing £50,000 ($150,000) in bills, believed to be part of the loot from August's nearly £3,000,000 great train robbery, were found today in a telephone booth in south London.

The bills were in £1 and £5 denominations, the same as those taken in the ambush-robbery of a mail train bound for London last August.

Police were sent to the telephone booth after a telephone tip.

Another new development in the case came Tuesday when Roy (the Weasel) James, 27-year - old silversmith sought since Aug. 23 in connection with the robbery was arrested after a rooftop chase in London's St. John's Wood district.

James, a former racing driver, was living in a secluded mews cottage sub-let by Anne Stefan, a Canadian woman who lives next door.

Newspaper accounts said James was overpowered and arrested after breaking through a skylight in the cottage and sliding down a drainpipe into the small back garden. He was charged with conspiracy and robbery and was to appear in court tonight.

James is the 21st person to be arrested in the train robbery hunt.

The sensational escapade took place in the early hours of Aug. 8 when some 30 masked and armed men ambushed a mail train at a lonely crossing in Buckinghamshire, escaping with up to £3,000,000. Some of the money has been recovered.

Last week John Daly, 31, was arrested at his flat in Belgravia in connection with the robbery. Daly, of County Wexford, Republic of Ireland, was remanded in custody Tuesday at Linslade, Buckinghamshire.

Doomed Little Boy Greeted Dad With Present at the 'Station'

VANCOUVER (CP) — Five-year - old Bradley McDonald met his daddy at the railway station Tuesday.

At least, he thought it was a railway station, and that his stepfather was arriving home after looking for a job on Vancouver Island.

In fact, Gordon James McDonald, 35, was getting out of prison.

McDonald was sentenced Nov. 15 to six months in jail for theft of $680, money he said he wanted for toys, clothing and medical care for his leukemia - stricken son. The boy is not expected to live another year.

The B.C. Court of Appeal Monday ruled mercy was warranted and ordered McDonald released.

Tuesday, Bradley and his mother Carol, 25, stood outside Oakalla Prison Farm, Bradley clutching a package of cigars wrapped laboriously in red and green Christmas paper. Under the ribbon was the photograph of his father he had kept with him while he spent three days in hospital last week for further treatment.

"Is the train in yet?" he kept asking. "When is daddy coming?"

Then his father walked out through the prison gate. Bradley ran forward, present outstretched.

"Hello, daddy," he said.

Oswald Probe May Take Year

WASHINGTON (AP) — Some officials predicted privately today that it may be a year before Chief Justice Earl Warren's commission finishes investigating the assassination of President Kennedy.

The predictions followed disclosure by government sources that threads from the shirt of Lee Harvey Oswald, the accused assassin, were found snagged on the rifle which authorities say was used to kill Kennedy as he rode in a Dallas motorcade Nov. 22.

The government sources also reported Tuesday that Oswald's palm print was found on the rifle. And they said some latent fingerprints—identified as Oswald's — were lifted by FBI technicians from wrapping paper which hid the rifle when it was carried into the Dallas text book depository building where Oswald worked.

'QUICKIE JOB' UNWANTED

As the Warren commission continued its study of a five-volume FBI report on the assassination, a friend of the chief justice predicted the commission's work will not be completed for "a good many months at least."

Another official said it won't bother the White House if the commission takes a year, adding: "Nobody wants a quickie job. President Johnson made that clear in creating the commission."

There was evidence from Warren himself that the commission considers the massive FBI investigation report, delivered to the seven commission members Monday night, just the starting point for its task.

The FBI report, moreover, is itself not complete. Officials said supplemental reports will be sent to Warren "from time to time" as teams of agents still at work check out leads and information.

The report as it reached Warren was known to indicate that Oswald, 24, committed the assassination without accomplices and that Oswald had no connection with Jack Ruby, 52, the Dallas night club owner who killed Oswald two days later.

KOREAN KIDDIES' FUND

Only Two Weeks Left to Give

Total contribution to the "Korean Kiddies' Fund" is now approaching the $5,000 mark but last year's gift from Victoria was more than double this amount.

Unless many more people contribute a Friendship dollar or two to the fund Christmas day will be as grim as any other for uncounted thousands of the destitute in the slums of Seoul and Mokpo, Korea.

They won't know the joy of sitting down to an over stuffed table but the joy of receiving a ration of milk and bowl of barley will be just as great. This is one Christmas present thousands of Canadians can give.

Dr. Lotta Hitschmanova, executive director of the Unitarian Service Committee of Canada, reports that two-thirds of the USC's target of 310,000 Friendship dollars has been collected, but she adds "the last mile is always the most difficult."

All food is distributed in the name of Canada through the Unitarian Service Committee.

All contributions should be sent to the "Korean Kiddies' Fund," care of the Times, 2631 Douglas, or delivered before 5:30 p.m. Donations are also being accepted at the Bank of Montreal, main branch, Yates and Douglas.

Acknowledgement of contributions will be made in a daily list published in the Times and official receipts will be sent later from USC headquarters.

Donations

List of donations as follows:

Previous	$4,504.51
Evaline Murrell	3.00
Ivy D. Hunter	5.00
D. W. Atkins	10.00
Ivy Cheetham	3.00
Mill Bay	2.00
A Friend	6.00
Carol-Anne, David, Janet, Scott, Gregg	15.00
Walter	2.00
F. W. Bergstrom	5.00
Cleve, Rajan and Shawn	5.00
B. S. Wallis	5.00
Roxanne	1.00
A.M.S.	10.00
Auntie Ann	5.00
Little Joe	1.00
E.V. and J.	25.00
[illegible]	2.00
E.M.L.	25.00
F. Walker	2.00
Mrs. J. Darling	5.00
H. Sargent	20.00
Miss M. Graham	2.00
Miss M. Hall	5.00
Mrs. F. M. Robney	5.00
13 Anonymous	114.00
Total	$4,790.75

Index to Inside Pages

	Page				
Famed Lawyer Will Defend Ruby	2				
Jobless Rate Drop Continues	17				
Doubt, Hope Hang Over Kenya	22				
Soviet Troop Withdrawal Predicted	30				
Actor on Stand in Libel Action	31				
1,000 Men, Bulldozers Hunt Victims	34				
Births, Deaths	35	Finance	14	TV, Radio	40
Bridge	35	Home Garden	5	Weather	5
Classified	35	Island	20	Why Grow Old?	24
Comics	42	Penny Saver	24	Wilson	42
Dear Abby	24	Sports	8, 9	Women	23, 26



Trouble with th' Jones's a nice cake—but th' Jones's had some stuff not t' wait.

★ ★ ★

Some o' those who run fer council are lucky thet council waits.

★ ★ ★

It's th' modern age—Mister Khrushchev wants more wheat so he's startin' by buyin' factories.

Ghana Judge Frees 3, Nkrumah Fires Judge

ACCRA, Ghana (Reuters) — President Kwame Nkrumah today revoked the appointment of Sir Arku Korsah as Ghana's chief justice. Korsah was president of a special court that two days ago found three defendants not guilty in a treason trial.

The judge's action sentenced the two other defendants to death, was followed by heated criticism in the press and protests in various parts of the country.

The official statement announcing the dismissal gave no reason for the action.

The three men acquitted on charges of treason and conspiracy to commit treason were former foreign minister Ako Adjei, former information minister Tawiah Adamafio and H. Cofie Crabbie, former secretary of the ruling Convention People's Party.

They remained under detention after their acquittal.

Interior Minister Kwaku Boateng explained that they were being held under the preventative detention order, aimed primarily at preventing a person from committing an offence in the future.

The two men sentenced to death on the same treason charges were Robert Benjamin Otchere, a former opposition legislator, and Yaw Manu, a former civil servant.

Attorney - General Kwaw Swanzy commented afterward on the court's judgment that it savored of "discrimination" and that the two different rulings were incompatible.

"It would have been better to acquit all five accused or convict the whole lot," he said.

Renegade In Power — On Page 41



Arthur Mayse

On such a bright and shiny day as this, I don't like to say, 'I told you so!' But as I suspected last week when Kenneth Kiernan added two more portfolios to his ministerial load, a mixup was bound to ensue.

Well, ensue it did, and right promptly.

Almost before the ink on his new commissions had dried, minister of conservation and recreation Kiernan managed to dump a trout stream into one of minister of mines Kiernan's tunnels. The resulting snafu is as cockeyed as an elephant joke.

The conservation and recreation people want their river back, also their fish.

The miners want the river out of their workings.

The federal department of fisheries would like to know how its coho and humpback salmon eggs are to survive the heavy silting which has resulted from a one-portfolio minister's attempt to juggle three.

As it transpires, the messers Kiernan will get off lightly, since with the help of cold weather which has shrunk the Jordon, miners expect soon to plug the 40-by-80 foot hole.

Nevertheless, I hope Premier Bennett will heed the lesson implicit in this little contretemps. A good minister, like an elastic band, can be stretched just so far.

★ ★ ★

If you haven't been grocery-shopping in the last few days here's good news.

Japanese oranges, which started their season at a whacking $2.49 a box in the markets, have now dropped to $1.98.

Merchants I talked to were hazy as to why the plump little mandarins — as much a part of Christmas as turkey and holly—made their December appearance at so giddy a price. One man thought the crop had been poor, but another came up with a more intriguing answer.

"In earlier years," he explained, "the Japanese couldn't afford to buy their own oranges, so they went almost entirely to the export trade. But prosperity is changing that. The Japanese workman now has more yen to spend on his country's products."

Maybe so. In any case, I can guess why that big fat price came tumbling down.

Too many squawks from yen-stretching Vitcoria housewives.

★ ★ ★

A while ago, this corner suggested that what Victoria needs to eke out her natural appeal is a crowd-pleasing event which will bring visitors over the water in droves.

Since then, a number of readers have come up with ideas, all of which would interest us locals. That's not the point, though. We're already interested in our Island and city—we need no convincing.

So, with thanks, I feel we'd be wiser to save the potlaches, naval displays and such for home consumption, unless we're willing to tie them into some more lavish and exciting project.

I'm just thinking out loud now; but I wonder how we'd make out with our very own Vancouver Island Grand Prix?

This is the scene.

For days, the motels and hotels have been jammed. Visitors wait in line to buy a meal. Stores catering to tourists have hired extra help. **(Boy-oh-boy!)**

Here come the hard-driven sport cars from every club in the Northwest, roaring down off the Malahat to battle out the final gruelling laps in Victoria's streets. **(Wow!)**

Into the race route beetles an old-guard Victorian in his little 40-to-the-gallon chariot, signal arm still up from the turn he made off Oak Bay Avenue five minutes before. **(Ohhh . . . brother!)**

On second thought, we'd better leave that one for those money-grubbers north at Nanaimo. After all, who cares if they make a mint?



PAT BENNETT
. . . one of the best

WATCH THE LANGUAGE LADS

Women Cued for Pool Hall Invasions

By MARGE GILROY

Been behind the eight ball lately, ladies?

Perhaps you haven't but many others have in a city establishment where not so long ago women were forbidden to enter.

That was when a pool hall was synonymous with a den of iniquity.

Just to mention a pool hall was enough to bring to mind a dingy basement with a spittoon in every corner and the air so blue with smoke that even the foul language came out in muffled tones.

That was yesteryear, last year to be exact.

Today the pool hall, or the billiard parlor if you are really feeling high class, is clean and bright, the spittoons are gone and the air is filled with intermingling male and female voices and sometimes background music.

The bylaw forbidding women to enter pool halls had been on the books in Victoria since 1912. This spring the bylaw was changed and doors flung open.

The women weren't exactly clamoring at the door when the no trespassing sign was lifted but gradually they came.

As 22-year-old Pat Bennett said; "One night a bunch of us were sitting around the house wondering what to do when someone suggested a game of pool."

That was in April and Pat wasn't even aware that the rules had been changed. A little timidly with some fear and trepidation she went along with the gang.

She is now a fine player. I know, I played my second game of eight ball with Pat.

The first was with Al Zuick, the owner of a downtown emporium.

It was just a regular week night and women were not in abundance but they were there.

One gal was there for the first time with her boyfriend and another who came along soon found a partner.

On one occasion there was a shout from the boss, "Hey watch that language."

That was as close as the establishment came to resembling an old style pool hall.

Eighteen to 25-year-old predominated and this is apparently the picture on week nights, but Friday is rapidly becoming family night when husbands take their wives and children, 18 and over.

Enthusiastic Pat introduced her Mum and Dad and young sister to the game and now, they frequently make up a foursome.

On Wednesday night three other young working girls dropped in for an hour. They started to play a few weeks ago, "just for something to do in Victoria."

They still have trouble getting out from behind the eight-ball but they are determined to master the game.

"When women first started to play the game the boys would stand around and look but now all eyes are on the ball," Mr. Zuick said.

He said two of his most enthusiastic customers are a pair of middle-aged women who are often first to appear in the morning and are waiting impatiently for the day when the "billiard parlor" will be open on Sundays.

They consider it a wonderful substitute for golf on rainy days.

This reporter has just one word of advice for the gals —wear slacks, it is a game where position sometimes counts, especially if you get stuck behind the eight-ball.

Election Battle Still Under Way At Saanichton?

Laws Violated Reeve Charges

A personal battle flared into a possible attempt to unseat a councillor in Central Saanich today.

The council Tuesday night questioned the validity of the election of Ray Lamont Dec. 5.

Reeve R. Gordon Lee said a letter soliciting votes for Mr. Lamont circulated on election day was apparently "a flagrant violation of the rules."

The letter is being sent to the provincial municipal affairs department for consideration and advice.

Mr. Lamont was the only member of the council to vote against a new municipal hall, sparking some bitter arguments both in council and during the election campaign.

"They're trying to get even with me," he said today.

NO COMMENT

Municipal affairs officials said they can't comment on the evidence.

However, they pointed out that the municipal act requires anyone challenging an election to take a petition to the courts.

Mr. Lee said he knew this, but council wanted the advice of the government.

The letter, mimeographed, but addressed in handwriting, was sent out by a Mrs. Hazel M. Woodward of Brentwood.

It praised Mr. Lamont and criticized the reeve and other council members, particularly about the municipal hall.

Mr. Lee said the letter was drawn to council's attention by "some ratepayers."

ELECTION DAY

He said copies of the letter were postmarked 1 a.m. Dec. 5, the day of the election.

The Municipal Act prohibits anyone from undertaking any form of "advertising" on election day.

Mr. Lamont said he knew nothing about the letter and it was not part of his campaign.

He first saw it when his wife received a copy in the mail, he said.

He believed it to be a "private letter from one individual to another," he added.

Exploiting Charge Refuted

Henry Eng, president of Oakcrest Food Stores Limited, today denounced George Johnston, secretary of the Meat Cutters' Union, for making unjustified statements about the handling of labor matters at the huge Oakcrest supermarket on Quadra Street.

In a story appearing in the Times of Dec 5 Mr. Johnston was quoted as accusing Mr. Eng and Oakcrest of skirting a legal contract, exploiting Chinese employees and unethical hiring and firing tactics.

Mr. Eng vehemently denied all these accusations which he stated were misleading. He explained that the union contract had been lived up to the letter since it was signed and that there had been no hiring or firing in the meat department of the Oakcrest store since the date of the contract.

ADJUSTMENT

Mr. Eng emphasized that the food business in the Victoria area was going through a major adjustment due to increased competition and that he had recently had to lay-off one full-time and one part-time worker, but strictly according to the terms of the union agreement. He said lay-offs are normal procedure in any business where trade fluctuates.

Mr. Eng stated that Oakcrest does not own or operate a subsidiary meat cutting operation and that if he knew of any company which employed workmen "at less than half the union rate" he certainly would not do business with it.

Mr. Eng said that he was forced to the conclusion that the union felt that it was losing face over the two recent lay-offs at his store and was now trying to intimidate him.

With reference to the item published by the Times on Dec. 5, 1963, the Times desires to make it clear that in publishing the item there was no intention whatsoever of casting any reflection upon the reputation of Mr. Eng or Oakcrest Food Stores Limited.



FIRST of Salvation Army Christmas coin-collecting cans appeared in downtown Victoria today. In charge are Mrs. M. A. Sanford, 927 Collinson; Debra Johnson, five (left) and Cheryl Johnson, six, of 1732 Emerson Street. Eleven kettles in all will be used to collect funds for hampers for needy families, numbering about 350 in the average year. Any surplus will go to Salvation Army's emergency winter relief program. (Strickland photo.)

New Plan For Care Of Elderly

Metro health chief Dr. John Whitbread Tuesday submitted a draft plan for sweeping changes in caring for the chronically ill and aged and creation of a task force to promote their rehabilitation wherever possible.

The plan was taken under study by the Greater Victoria metro health board.

In explanatory remarks, Dr. Whitbread said much could be done to help the large number of elderly persons "vegetating" in nursing and boarding homes or in their own homes.

He suggested resources of the board, private agencies such as the Red Cross and Victorian Order of Nurses, and government welfare and employment agencies be organized to help.

MANY IN OWN HOMES

The draft plan for organizing rehabilitation, home care and institutional care in the metro region pointed out that as far back as 1961 there were more than 4,000 chronically ill persons in institutions and their own homes.

This results largely from the fact that 20 per cent of Greater Victoria residents are over 65 years of age—compared with a national average of 8 per cent.

Dr. Whitbread said the standard care for these people could be "improved considerably and yet produce a saving in present costs to the various governments involved."

A co-ordinator of admissions should be appointed to direct persons requiring nursing or boarding home care to the most suitable available home in place of the present "haphazard methods of admission."

A team of occupational and physio-therapists should be established to assist in providing follow-up care, and also persons in their own homes, "so they are not left to vegetate," Dr. Whitbread said.

Topics of the Day

Victoria Y's Men's Club will meet at the YMCA Thursday at 6:30 p.m.

Guest speaker will be motor vehicle branch driving examiner, John Furmston, on "Safe Driving".

★ ★ ★

An evening of Christmas carols will be given by Victoria West United Church choir Monday at 7:45 p.m.

★ ★ ★

Seeking accommodation in Victoria are 200 families of the First Battalion, Queen's Own Rifles of Canada.

"They will arrive within the next two weeks," said Sgt. Charles McGraw, who would like to hear from prospective landlords.

He can be reached at EV 5-1371, local 355, Monday to Friday, from 8 a.m. to noon and 1 to 4:30 p.m.

★ ★ ★

A prowler walked into St. Ann's Academy during the lunch hour Tuesday and stole cash which students had collected to give a Christmas party for underprivileged youngsters.

The thief also stole petty cash from an office of the residential students' lounge. Total amount missing is about $200.

Two students saw a man about 30 years old in the lounge at about the time the theft occurred. Police have a description of him.

Several times in the last two weeks prowlers have been reported at the Academy during night hours. Earlier this week someone used a fire extinguisher to write obscenities on the grounds of the school yard.

More than $500 worth of gifts will be presented to less fortunate children by Victoria Jaycees Saturday.

Santa Claus will distribute the gifts at a Christmas party in Royal Oak Women's Institute Hall at 2 p.m. to which 70 children have been invited.

They will also receive clothing and toys collected from Victoria department stores.

★ ★ ★

Ernie Eckdahl was elected president of Victoria Magic Circle at its recent annual meeting and Christmas party.

Also on the executive are Lon Chaney, vice-president, and Ernie Crockford, secretary-treasurer.

★ ★ ★

Christmas luncheon of the Victoria Real Estate Board will be held in the Empress Ballroom Dec. 18 at noon.

Program will include Christmas dinner, carol choir, a play, "Three Approaches to Value"; MLS cheques and door prizes.

★ ★ ★

Geoff Holyhead has been elected president of the Victoria and District Chrysanthemum Society.

Other officers elected are: Vice-president, Jack Westaway; treasurer, T. T. Vaulkhard; secretary, Mrs. Ena McCabe, and members of the executive committee, Gordon Bentham and Wyn Elford.

The president re-affirmed the society's support of the Shelbourne Boy Scout and Girl Guides' Association who will sponsor the 1964 fall show.

CARELESS DRIVERS

In city magistrate's court Tuesday:

Allen Tannock, 1626 Garnet, hit parked car Shelbourne, Nov. 23, $35.

William Beischer, 4015 Braefoot, rear-end collision Douglas, Nov. 23, $35.

Solid Approval Urged In Police Station Vote

Mayor R. B. Wilson today made a strong plea for thumping ratepayer approval of the $375,000 police station plebiscite.

Voters will cast their ballots between 8 a.m. and 8 p.m. Thursday in the Victoria Ballroom, northwest corner of Government and Cormorant.

"It is of vital importance that the money bylaw receive the necessary 60 per cent support of the voters if we are to have an efficient and contented police force," he said.

The bylaw, besides providing reconstruction of the dingy and inefficient interior layout of the police headquarters, will also provide construction of magistrate's courts which could be used as a central municipal court building, he added.

The mayor also urged Victorians to produce a good voting turnout.

"We hope there will be a large number of voting tomorrow," he said. "There are plenty of contestants for the four aldermanic and two school trustee seats so there should be a great deal of interest in this election."

A suggestion by lawyer E. H. M. Foot that the city hold advance and absentee polls in future elections "deserves a serious look," said Mayor Wilson. It likely will receive committee study next week.

Soldier Fined

A 22-year-old soldier who threw a bottle out of a car in Esquimalt Tuesday morning was fined $25 in magistrate's court today.

Harold Krause, Work Point Barracks, was upbraided for his action by Magistrate William Ostler. Asked the magistrate: "Do you realize if you had struck someone with the bottle you would have been guilty of criminal negligence?"



—Les Millin photo.

Aging vessel has new figurehead by day.

Nest Egg Lost

City Hall officials today were scratching around trying to find, of all things, a poultry compensation fund.

Search was touched off by W. H. Gates, 1837 Fern Street, who tendered a claim for $17.50 for loss of seven laying hens to a stray dog that got into his poultry run —one of the few left in the city.

"We certainly used to have a fund like that, but whether it still exists or not I don't know," said veteran city clerk Frank Hunter.

"Well we don't have anything like that in our budgets these days, but then I'm still pretty young," quipped comptroller-treasurer James Bramley.

The claim has been turned over to the legal department to come up with an answer.

Ask The Times

Q.—What is the difference between a puppet and a marionette?—K.F.S.

A.—According to Webster's unabridged dictionary, puppet and marionette are synonymous.

Q.—Could you give me the address of Charles Edison, former secretary of the navy and governor of New Jersey? —J.A.

A.—His address is Llewellyn Park, West Orange, New Jersey.

All questions should deal with matters of fact and be of general interest. The Times does not undertake to solve conundrums of legal problems. Nor will it attempt to put a value on old coins, stamps or antiques. These should be submitted to a dealer.

Anyone wishing a question answered is invited to send the problem along to the Times, addressed to "Ask the Times" Editor. Questions and answers will be published daily.

Japanese Orange Prices Peeled

A price war is making Japanese oranges an attractive buy.

They've come down more than 20 per cent since their recent arrival in city stores.

Chain stores are following each other in price-slashing which began with a two-day "special" at Shop-Easy, Vancouver.

The original price was dropped from $2.49 a case to $1.98.

Shop-Easy, Victoria, is now selling at $1.89 per case, and Woodward's Mayfair has a similar price. Both stores are offering this price on family purchases.

A Shop-Easy spokesman said that "everyone got in on it and we had to keep up."

Woodward's spokesman said it is better than price-fixing "but it's bad for us . . . That's competition. We may run out of supplies by Christmas, and there won't be any more."

Super-Valu, selling at $1.98 per case, said the price is "considerably below cost."

A case contains about 60 mandarins, or 10 lbs. weight.

Thursday Meetings

Ss. Beaver Kiwanis Club: 7:30 a.m., Tally Ho. Inter-club with Victoria Kiwanis Club.

Victoria Rotary Club: 12:10 p.m., Empress Hotel. UVIC professor Dr. Roy Watson on "Employer - Employee Relations."

Oak Bay Kiwanis Club: 6:15 p.m., Oak Bay Beach Hotel. Juvenile Detention Home superintendent Charles Etchells on "Work in the Juvenile Detention Field."

GROG SHOPS CLOSE EARLY FOR HOLIDAYS

Downtown liquor stores will close early Christmas Eve and New Year's Eve.

Government Liquor Control Board chairman Col. Donald McGugan said today that all stores will close at 6 p.m. on Dec. 24 and Dec. 31.

Downtown stores here and in Vancouver usually stay open until 11 p.m.

The early closing will allow LCB employees to spend the holiday season at home.



DOESN'T CARE A HOOT FOR GULLS

Giant Owl Rules Roost in Inner Harbor

By LESLIE MILLIN

There's a new hooter sounding in the Inner Harbor.

Standing out above the squeal of seagulls and the horns of tugboats is . . . the voice of the Great Horned Owl.

This Great Horned Owl (Bubo virginianus saturatus) is a long way off his home turf, and was spotted by Max Lohbrunner, who lives aboard an elderly fishing vessel moored at the foot of Herald Street.

It's the third largest owl in the world, two feet tall with an enormous wing span, and it has taken up residence on the bow of the Brico, a ship being wrecked at the Capital Iron wharf.

Usually these birds, the biggest in the owl line, live in forest areas where they dine on rats, mice, rabbits, birds, insects and small mammals.

This one has probably moved into town because the cold winter has cut down on the rural food supply.

Great Horned Owls are protected by game laws, although as one book on birds points out, they don't need much protection.

★ ★ ★

In fact, a flock of seagulls started to jeer at our Great Horned Owl on Monday afternoon, and at least one gull was speedily disposed of.

Leaping off the bow of the Brico with startling agility, our Great Horned Owl reared back and reduced that gull to a few floating feathers.

Then flew around the Inner Harbor showing off his four-foot wingspan, and laughing like a wise owl that has it made.

FULL TORONTO TRADING

TORONTO CLOSING STOCKS
By The Canadian Press

Toronto Stock Exchange—Dec. 10

Complete tabulation of Tuesday transactions. Quotations are in cents unless marked $. z—Odd lot, xd—Ex-dividend, xr—Ex-rights, xw—Ex-warrants. The net change is from the previous board-lot closing sale.

INDUSTRIALS

A—B

Stock	Sales	High	Low	Close	Net Ch'ge
Abacon	200	51	51	51	—4
Abitibi	5335	12½	12⅝	12⅝	
Acklnd	300	490	480	490	
Alta Dist	770	270	265	270	
Alta Dis vt	1000	245	240	240	—5
Alta Dis w	100	72	72	72	
Alta Gas	3198	$26½	26¼	26⅝	— ⅛
Alta Gas pr	10	$110½	110⅛	110½	— ⅛
Alt Gas Bpr	25	$107	105	105	
Alta Gas w	700	700	700	700	
Alg Cen	510	$23½	23½	23½	— ½
Algoma	111	$37½	37½	37½	+ ½
Algonquin	25	$11½	11½	11½	
Alumini	3013	$27⅝	27⅛	27¾	
Alum 4¼ pr	175	$41⅜	41¼	41⅜	+ ⅛
Alum 1pr s	289	$21⅛	21⅛	21⅛	
Alum 2pr 4½	45	$48½	48⅝	48⅝	
Anthes B pr	45	$102⅝	102⅝	102⅝	— ½
Argus	1925	$11¾	11⅝	11⅝	+ ⅛
Arg B pr	820	$52½	52	52	— ¼
Arg C P pr	800	$9¼	9⅛	9⅛	
Arg 250 pr	150	$50½	50½	50½	
Arg 260 pr	25	$52½	52½	52½	
Ashdown B	200	$8	7¾	8	+ ⅛
Atlan Acc	253	$20	19	19	
Atlan Ppr	100	$26	26	26	+ ⅛
Atl Sugar xd	160	$17½	17¼	17¼	— ⅛
Atl Sug And	z18	$23½	23¼	23½	
Auto El	500	430	425	430	—5
Bank Mont	1193	$65½	64½	65½	+ ½
Bank NS	455	$70⅝	70¼	70⅝	
Bartaco	100	260	260	260	
Bath P	125	$15¾	15¾	15¾	— ⅛
Bath P A	75	$52	52	52	+ ½
Beatty N	1300	35	25	30	—7
Beav Lum	50	44	44	44	
Bell Phone	2896	$54	53⅝	53⅞	— ⅛
Biltmore	z10	$11	11	11	
Bow Mpr	160	$52½	52½	52½	
Brazil	2540	240	235	240	—5
Br Tank pr	200	22	22	22	
BA Oil	3811	$27⅝	27½	27½	
BC Forest	1035	$23½	23⅛	23⅜	— ⅛
BC Pack B	175	$15⅝	15⅜	15⅝	+ ⅛
BC Pow	23499	$24⅛	24⅝	24⅞	— ⅛
BC Sugar	125	$40	39⅝	39⅞	— ⅛
BC Phone	185	$37⅞	37⅝	37⅞	+ ⅛
BCPn 4½pr	25	$97	97		
BCPn 4½pr	100	$91½	91½	91½	
Bruck B	300	$9	8½	9	+ ⅛
Build Prod	610	$25½	25	25½	+ ⅛
Burns	300	$9½	9⅛	9⅛	

C—E

Cabot	3522	40	35	37	+2
Cal Pow	865	$20½	20¼	20⅝	+ ⅛
Can Cem	40	$37	36⅞	36⅞	— ⅛
Can Cem pr	237	$27	27	27	
CD Sug	217	$33½	33¼	33½	+ ⅛
Cl Fndry	310	$23	23	23	
Can Malt	300	$20⅝	20⅜	20⅝	— ⅛
C Pack A	25	$62	62	62	
Can Perm	470	$77½	77	77½	— ½
CSL	25	$37	37	37	+ ⅛
CSL pr	400	$12⅜	12⅜	12⅜	— ⅛
Can Wire B	200	$13	13	13	
CAE	825	$10½	10⅝	10⅝	— ⅛
C Brew	3033	$9⅛	9⅛	9⅛	+ ⅛
Cbr Alm A	z25	$9	9	9	
CBal A w	660	115	115	115	+5
CBal B w	200	115	115	112	
Cdn Can A	2135	$12⅜	12⅜	12⅜	
C Chem w	800	375	370	370	+5
C Collieries	600	$8⅝	8⅝	8⅝	+ ⅛
C Colli 65pr	z5	17	17	17	
C Curt W	100	55	55	55	
C Dredge	400	310	305	305	—5
C Found	100	340	340	340	
C Found pr	175	$16½	16½	16½	
CG Sec A	2100	$12¼	12¼	12¼	
CG Sec B	200	$19	19	19	
C Hydro	330	$17⅞	17	17⅛	— ⅛
C Imp Bk C	860	$63½	63¼	63½	+ ⅛
C Ind Gas pr	400	$12⅜	12⅛	12⅜	
CIL	220	$18	18	18	— ⅛
C Marconi	600	385	385	385	—5
CPR	3113	$36⅝	36⅜	36½	+ ⅛
Cdn Pet pr	258	$12⅜	12⅛	12⅜	
Cdn Salt	200	$17¼	17¼	17¼	
C Tire A	69	$34⅝	34⅝	34⅝	— ⅛
C Util	50	$29½	29½	29½	
C Util pr	75	$33¾	33¼	33¼	
CWN Gas	200	$17⅞	17¾	17¾	
C Westng	25	$30⅜	30⅜	30⅜	+ ⅛
CW Prop	200	460	460	460	+15
Cap Bldg	400	200	200	200	
Carysler	z1	$96½	96½	96½	
Clairtone	430	86¾	6¾	6¾	
Clairton w	200	275	275	275	—5
Chemcel	1975	$12¾	12⅝	12⅝	
Col Cell	225	$8⅜	8⅛	8⅜	
Con Bldg	3600	$11	10⅝	11	
Con Bldg pr	100	$8⅝	8⅝	8⅝	— ⅛
Con Bldg w	700	785	775	785	+5
Con M S	1645	$30	29⅝	29⅞	— ⅛
Con Paper	938	$39⅛	38⅝	39	— ⅛
Con Gas	6541	$12	11½	11½	— ¼
Copp Clark	600	$8½	8¼	8½	
Corby vt	z56	$18	18	18	
Coronation	600	$6¾	6¾	6¾	
C Savings	925	$10⅛	10	10	— ⅛
Corvn 2pr	225	$8⅝	8⅜	8⅝	
Corvn w	100	120	120	120	
Cosmos	133	$10¾	10½	10½	
Crain RL	400	$15	15	15	+ ¼
Crown Tr	50	$71	71	71	+1
Crown Zell	160	$61	61	61	+1
Crush Int	1950	$16¼	16	16¼	+ ¼
Delta	110	$17	17	17	— ¼
Dist Seag	651	$50	50	50	— ⅛
D Bridge	135	$17⅛	17⅛	17⅛	— ⅛
D Coal pr	z25	$13½	13½	13½	
D Dairies	z16	$13	13	13	
Dom Elec	300	$12⅜	12½	12½	+ ⅛
Dofasco	270	$64¼	64	64½	—1½
Dosco	250	$15¾	15¼	15⅝	— ⅛
Dom Stores	6380	$16⅜	16⅛	16⅜	
Dom Tar	4331	$17	16⅞	16¾	— ⅛
Dom Tar pr	z18	$22	22	22	+ ½
Dom Text	765	$24½	24½	24½	+ ¼
D Text pr	z5	$147	147	147	
Du Pont	285	$40½	40⅜	40½	— ⅛
East Chart	75	$59	58⅝	58⅝	
Emco	z50	$15	15	15	
Exquisite	z50	$7	6⅝	7	
Exquite pr	z150	$10½	10½	10½	
Exquite Aw	z50	120	120	120	

F—J

Falcon	2410	$57	56⅜	56⅝	+ ⅛
Fam Play	335	$19	19	19	+ ⅛
Fed Farms	200	425	425	425	
Fleet Mfg	300	48	48	48	—2
Ford US	z30	$54	54	54	
Ford Cda	z10	$175	175	175	
Fraser	410	$28	28	28	+ ⅛
Frosst A	z20	$17½	17½	17½	
Fruehauf	z10	$6¾	6¾	6¾	
Gen Bake	z70	$15	15	15	
GMC	285	$8⅝	8⅝	8⅝	+2
GP Drill A	1400	100	100	100	+1
GS Wares	z70	$13	12⅝	12⅝	
GS W pr	z10	$31	31	31	
Globe A	z30	$10½	10¼	10½	
GL Paper	600	$22½	22¾	22½	+ ⅛
GL Power	350	$24¼	24	24	+ ⅛
GN Cap	17467	14	13	14	+ ⅛
GN Cap w	1905	380	325	380	+3
GN Cap Bw	10460	475	325	445	+120
GN Gas Cw	400	395	395	395	+55
GW Coal B	100	300	300	300	
Gr Wpg G	1169	$16	15¾	16	+ ⅛
Greyhnd	680	$11⅛	11⅛	11⅛	+ ⅛
Guar Tr	165	$62¼	62¼	62¼	+ ¼
Hahn	175	$20	20	20	
Hardee	300	215	210	215	
Hard Carp	575	$32½	31⅝	31⅝	— ¼
Hard Cpr	40	$25¼	23¼	25¼	
Hawker-S	720	$6⅝	6¼	6¼	
Hayes Stl	2225	$19⅝	19½	19⅝	+ ⅛
Home A	1278	$12⅝	12⅜	12⅝	— ⅛
Home B	450	$13⅜	13	13¼	
HornePf	4130	240	235	235	
HBC	z25	$14⅜	14½	14½	
Hur Erie	3825	$67	67	67	
Husky	2375	$6⅛	6	6⅛	
Husky w	2375	$6⅛	6	6⅛	
Husky wts	380	20	20	20	—1
Imp Flo	250	$30	30	30	+ ⅛
Imp Oil	5747	$44⅞	44¼	44⅝	+ ⅛
Imp Tob	1115	$13¼	13	13	— ⅛
Ind Accep	825	$23½	23¼	23½	— ¼
I Ac 450 pr	50	$95½	95½	95½	—1½
Ind Min	300	$8¼	8	8¼	+ ⅛
Ind Wire	1700	130	125	125	
Inland Gas	z40	$6⅝	6¾	6⅝	
Int Nickel	1761	$70	69¾	69⅞	
Int Util	1020	$23⅝	23⅝	23¾	+ ⅛
Int Util pr	50	$47¼	47¼	47¼	— ¼
Intpr Dis	100	360	360	360	
Intpr Dis w	100	175	175	175	—5
Inter PL	436	$8⅛	8⅛	8⅛	— ⅛
Int Stl P	6605	$70	360	360	+5
Inv Syn A	265	$31	31	31	— ⅛
Jamaica PS	300	$9½	9¼	9½	— ⅛
Jefferson	300	$7⅞	7⅝	7⅞	
Jeff Bw	2800	310	310	310	
Jockey C	332	320	320	320	
Jock C pr	200	$10½	10⅜	10½	+ ⅛
Jock C B pr	125	$10	10¼	10¼	+ ⅛

K—N

Kelly D A	425	$6⅝	6¾	6¾	+ ⅛
Kelly wts	200	160	150	160	+10
Labatt	495	$18	17⅞	18	
Lafarge A	100	$7⅛	7⅛	7⅛	+ ⅛
Lafarge wts	100	24	24	24	
LOnt Cem	300	225	220	220	—5
L O Cem w	3300	35	35	35	—5
Lakeland	780	440	440	440	+5
Lakeland pr	100	$105½	104¾	104¾	—2½
Lakeland wts	100	230	240	230	+15
Lambin L N	350	$8	8	8	+ ⅛
Laura Sec	310	$10⅝	10⅜	10⅝	+ ⅛
Lau Fin	1697	$12¾	12⅝	12⅝	— ⅛
Lau F 200	79	$37½	37¼	37½	+ ⅛
Lau Fin 140	25	$25	25	25	— ¼
Leland	z20	270	270	270	
Levy	2175	$20½	20	20	
LobCo A	1170	$7½	7	7⅛	
LobCo B	1125	$7⅛	7⅛	7⅛	— ⅛
LobCo pr	40	$49½	49¾	49¾	+ ⅛
LobG 1pr	330	$31½	31½	31½	
LobG B pr	500	$32¼	32¼	32¼	+ ¼
Lob Inc	1300	$8	7⅞	8	+ ⅛
Loeb M	885	$23¼	23	23	— ⅛
Maclaren A	100	$22	22	22	— ⅛
Maclaren B	400	$24¼	24	24	— ¼
MB and PR	1086	$25	24⅝	25	
M Lf Mill xd	485	$15½	15¾	15¾	— ⅛
Mass-F	4123	$16⅝	16¼	16⅝	— ⅛
Mass-F 5½	100	$108	105¾	105¾	— ¼
Maxwell	1000	140	130	140	+10
MEPC	100	340	340	340	—1
Met Stores	395	$8¾	8¼	8½	
MidW Gas	20873	265	235	265	+15
Milt Brick	360	320	320	320	
Mon Foods	1200	$7⅝	7¼	7⅜	+ ⅛
Mon Knitpr	z3	$87	87	87	
Mont Loco	255	$13	13	13	
Moore	2045	$49½	48¾	49¼	— ⅛
Morse A	300	$10	10	10	
Morse B	245	$7⅛	7¼	7⅛	
Nat Contain	600	$5⅞	5⅝	5⅝	
Nat Drug	z125	$14¾	14¾	14¾	
Nat Heespr	z92	250	250	250	
Nat Trust	475	$27½	26½	27½	
Nat Vulcan	1000	$7½	7½	7½	+ ⅛
Nfld Light	1000	$8½	8½	8½	
Nfld Tel	1000	$8½	8½	8½	
Nfld Tel pr	25	$100	100	100	
Nfld Tel pr	100	$100	100	100	
Nfld Tel pr	100	$100	100	100	
Nfld Tel pr	100

LATE SPORT RACES

FOUR STAR FINAL

NEWS FLASHES STOCKS

WEATHER: Cool, Mainly Sunny

Victoria Daily Times

80TH YEAR
The Home Paper
Telephone 382-3131
Duncan: 746-5611

Vol. 129, No. 308 ★★★★ VICTORIA, B.C., WEDNESDAY, DECEMBER 11, 1963—44 PAGES PRICE: 10 CENTS WEEKEND, 14 CENTS

$240,000 RANSOM PAID FOR SINATRA'S RELEASE

IMPERIAL JUMPS PRICE OF GAS

Imperial Oil jumped the price of retail gasoline two cents a gallon today, taking other major firms by surprise and putting the regular price at 40.9 cents.

The move comes practically on the eve of a provincial hearing into gasoline prices and culminates a year of see-sawing fluctuation in the retail area.

Imperial was the firm that cut prices here early in the New Year to instigate a gas war that dragged on into summer.

FINAL ★★★★ BULLETINS

Johnson Blocks Airlines Strike

WASHINGTON (AP)—President Johnson blocked today for at least 60 days a threatened strike against six airlines by the International Association of Machinists.

Water System Failure Closes Plant

TRAIL (CP)—An estimated 2,000 men were thrown temporarily out of work and two communities put under water rationing today following the failure of a water system feeding the giant Consolidated Mining and Smelting Company operations.

The district of Tadanac and the village of Warfield, bordering Trail, were put under water rationing.

A company official said it was expected that the water system would take "a few days" to repair.

Heavy Turnout In Vancouver Vote

VANCOUVER (CP)—Despite predictions of a light vote for Vancouver's off-year civic election today, officials said early voting indicated a record turnout.

Although the mayoralty is not at stake, voters were reported streaming to the polls in crisp sunny weather. The early voting encouraged hopes at city hall that more than 80,000 might cast their ballots to fill 12 vacancies on public boards and pass judgment on plans for a new school district college.

Miners Given Ultimatum

(Times News Services)

LA PAZ, Bolivia (UPI) — Terrorists attacked the home of Bolivia's labor minister with dynamite and bullets today shortly after the government gave rebellious tin miners a 48-hour ultimatum to release 17 hostages.

A stick of dynamite, commonly used in mining operations, was thrown on the doorstep of Labor Minister Anibal Aguilar Penarrieta at dawn and two shots were fired into the house.

The minister, brandishing a sub-machinegun, ran into the street in his pajamas to return the fire, but the assailants fled in an automobile.

DOESN'T NEED AID

Foreign Minister Jose Velarde said, meanwhile, the government appreciated a U.S. aid offer but did not need help—"neither arms or munitions and much less, personnel."

New violence threatened with announcement by the Bolivian Worker's Central which rebel leader vice - president Juan Lechin heads that it would stage an anti-government demonstration in La Paz Thursday.

However, threat of an imminent armed clash between the army and the rebellious miners dissipated somewhat with announcement of a "truce" between the opposing factions.

The army command at Oruro, where the government has been massing troops, said forces sent out to cut off the rebel elements at Catavi, where the hostages are being held, had been withdrawn. In exchange, rebellious miners called off a "show of strength" among peasant supporters in the Bolivian highlands and agreed to resume work at unaffected mines.

The rebels seized the hostages last Friday to force the government to release three Communist labor leaders being held on murder and fraud charges in La Paz.

Canadians—Raymond Brousseau and Aurele Falardeaux—apparently are free but unable to leave Catavi.

Originally it was reported that four Canadian technicians working in the area had been taken prisoner. Slow communications and the remoteness of the area where the Canadians were located hindered making contact with them, leaving their fate up in the air.

But Tuesday the 15 hostages were interviewed by reporters

Continued on Page 18



AP Wirephoto

Sinatra Tells of Payoff

Surrounded by newsmen Frank Sinatra, Sr., tells about paying $240,000 in ransom for return of kidnapped son. Frank, Jr., was reported abducted Sunday night in Stateline, Nev. Sinatra made announcement in Hollywood early today outside home of divorced wife, Nancy.

Young Singer Back Unharmed

By BOB THOMAS

HOLLYWOOD, Calif. (AP)—Frank Sinatra's 19-year-old singer son, kidnapped at Lake Tahoe, Nev., and held blindfolded 54 hours, was released unharmed on a street here today after secret manoeuvres in which his father paid a gang a $240,000 ransom.

The FBI conducted an intensive search for the abductors, but would say nothing about progress.

Slender Frank Sinatra Jr., whose goal is to duplicate his famous father's entertainment success, was taken at gunpoint Sunday night from a motel on the California - Nevada border just before a casino singing engagement.

A private policeman patrolling the exclusive Bel-Air district here picked him up—the blindfold still dangling from his neck—after he heard a shout of "hey" from darkness behind his car.

DRAMATIC REUNION

The patrolman drove him to the nearby home of the boy's mother, Mrs. Nancy Sinatra, long divorced from the senior actor-singer. There, emerging from the trunk of the car where Junior had hidden to avoid reporters, came a dramatic reunion.

The elder Sinatra, who had been negotiating with the gang since Monday and flew here Tuesday night for the payoff, lost his look of haggard tenseness as he greeted his son.

"Father, I'm sorry," the youth said.

"Sorry? Sorry for what?" said Sinatra, embracing him.

Young Frank then embraced his mother, who broke down and wept.

"Don't cry, mother, I'm well. I'm in good shape."

Young Sinatra went to bed without talking to reporters but a spokesman said he probably would do so later in the day.

NICE BIRTHDAY PRESENT

Sinatra Sr., observing his 46th birthday, spoke briefly to reporters, saying: "This is about as good a birthday present as I could ask."

He continued:

"Frank (junior) didn't see much of the men. He was blindfolded most of the time and said something to me about being in more automobile trunks than anyone else in the world.

"The first phone call I got from the kidnappers let me know they had the boy and that he was all right. The man I talked to sounded like he meant business.

"I spoke to Frank (by telephone) twice. First, I asked him how he was and he said 'fine.' I asked him if he felt cold and he said 'no.'

"They took him out of the motel without socks and let him wander around in the snow with just a T-shirt on. He wasn't bothered physically, but he's pretty weary. I talked to him at 9 o'clock last night and yesterday afternoon in Reno about mid-day.

TOLD TO GET MONEY

"In Reno, I got a call to be here (at Mrs. Sinatra's home). They said I'd get another call.

"They told me, 'get $240,000'.

"I got it. The money was in small bills—fives, tens, fifties, hundreds.

"I came here and got a couple more telephone calls. They told me to go to a service station at Camden . . . and I don't remember the other street. Then I had to go to another service station.

"Then they took me off the thing and a federal man took over as courier.

"Then I got a telephone call from a man who said he dropped the boy off at Mulholland and the Freeway. We went

Continued on Page 18

Canada's Extremes

High—St. John's 41
Low—Winnipeg —12

$150,000 Train Loot Found

LONDON (CP)—Sacks containing £50,000 ($150,000) in bills, believed to be part of the loot from August's nearly £3,000,000 great train robbery, were found today in a telephone booth in south London.

The bills were in £1 and £5 denominations, the same as those taken in the ambush-robbery of a mail train bound for London last August.

Police were sent to the telephone booth after a telephone tip.

Another new development in the case came Tuesday when Roy (the Weasel) James, 27-year - old silversmith sought since Aug. 23 in connection with the robbery was arrested after a rooftop chase in London's St. John's Wood district.

James, a former racing driver, was living in a secluded mews cottage sub-let by Anne Stefan, a Canadian woman who lives next door.

Newspaper accounts said James was overpowered and arrested after breaking through a skylight in the cottage and sliding down a drainpipe into the small back garden. He was charged with conspiracy and

Continued on Page 20

Bomb Scare At Oak Bay High School

Oak Bay Junior High School was cleared of all students during the lunch hour today as police searched for a bomb.

A teacher in the general office received an anonymous phone call at 12:30 saying a bomb had been placed on the premises. Most of the 880 students were out to lunch.

An announcement over the loudspeaker system ordered everyone out. Oak Bay police conducted a search but found no sign of a bomb.

Principal R. T. Kipling said he thought the call was a hoax from the start, "but I didn't want to take any chances."

The teacher who received the call said he could not tell if it was a man or a boy on the phone.

Students resumed classes shortly after the usual time this afternoon.

8 ARRESTED IN EAST

'Hooded Gang' Crime Solved

MONTREAL (CP)—Operations of hooded gangs in Quebec and Ontario, involving scores of crimes, are believed to have been broken, Quebec Provincial Police said today.

The crimes, carried out during the last year and amounting to at least 200, included a number of rape cases, bank robberies, hi-jacking of trucks and armed invasions of homes.

Total loot stolen by the gangs was estimated at $1,000,000.

The crimes took place in Montreal, western Quebec province, Ottawa, Toronto and Brockville, Ont.

"The arrests have broken the operations of some of the most wanted men in the country," Inspector Herve Patenaude said.

He said eight men are under arrest and seven of them have been arraigned on minor charges.

Two other men, described by police as prime suspects, are being sought.

Continued on Page 20

Vancouver Stocks Closing Prices

VANCOUVER — Closing sales: Midwest Copper 1,000 at .12, Fort St. John 1,000 at .82, Kamloops 200 at .4¾, Bethlehem Copper 500 at $6.75, Midwest Gas 3,700 at $2.95, Can. Collieries 50 at $8.50, Granduc 700 at $3.95, Western Beaver Lodge 1,000 at .15, Pacific Pete 100 at $11¾.

RACING
Pages 10, 20

WASHINGTON NEXT

Columbia Talks End Without Agreement

By ALEX YOUNG
Times Ottawa Bureau

OTTAWA—Columbia River talks between Canada and the U.S. appeared to be drawing to a close this afternoon, but with no final agreement in prospect.

The meetings, in a previously unscheduled third day, broke up at 10:30 a.m. Victoria time, after a four-hour session marked by separate meetings of teams from each side.

Conference spokesmen said they expected a joint communique would be issued following resumption of talks this afternoon.

It was being widely speculated that the communique would state exchanges of views were made and that now the subject material would be closely studied by technical experts. The experts would report to their respective governments, with negotiations to resume possibly next week in Washington.

At one stage in this morning's meetings, political members of the Canadian team — External Affairs Minister Paul Martin, B.C. Attorney-General Robert Bonner and B.C. Lands and Forests Minister Ray Williston — left the conference room for a private gathering elsewhere. Observers speculated that they were in contact by long distance telephone with B.C. Premier W. A. C. Bennett respecting some American offer or proposal. This was not confirmed, however.

When discussions ended Tuesday afternoon, Mr. Martin sounded a note of caution.

"This is a very important matter," he sternly told reporters. "It involves many millions of dollars. We all want to make sure we are acting responsibly

Continued on Page 20

Oswald Probe May Take Year

WASHINGTON (AP) — Some officials predicted privately today that it may be a year before Chief Justice Earl Warren's commission finishes investigating the assassination of President Kennedy.

The predictions followed disclosure by government sources that threads from the shirt of Lee Harvey Oswald, the accused assassin, were found snagged on the rifle which authorities say was used to kill Kennedy as he rode in a Dallas motorcade Nov. 22.

The government sources also reported Tuesday that Oswald's palm print was found on the rifle, And they said some latent fingerprints—identified as Oswald's — were lifted by FBI technicians from wrapping paper which hid the rifle when it was carried into the Dallas text book depository building where Oswald worked.

'QUICKIE JOB' UNWANTED

As the Warren commission continued its study of a five-volume FBI report on the assassination, a friend of the chief justice predicted the commission's work will not be completed for "a good many months at least."

Another official said it won't bother the White House if the commission takes a year, adding: "Nobody wants a quickie job. President Johnson made that clear in creating the commission."

There was evidence from Warren himself that the commission considers the massive FBI investigation report, delivered to the seven commission members Monday night, just the starting point for its task.

The FBI report, moreover, is itself not complete. Officials said supplemental reports will be sent to Warren "from time to time" as teams of agents still at work check out leads and information.

The report as it reached Warren was known to indicate that Oswald, 24, committed the assassination without accomplices and that Oswald had no connection with Jack Ruby, 52, the Dallas night club owner who killed Oswald two days later.

KOREAN KIDDIES' FUND

Only Two Weeks Left to Give

Total contribution to the "Korean Kiddies' Fund" is now approaching the $5,000 mark but last year's gift from Victoria was more than double this amount.

Unless many more people contribute a Friendship Dollar or two to the fund Christmas day will be as grim as any other for uncounted thousands of the destitute in the slums of Seoul and Mokpo, Korea.

They won't know the joy of sitting down to an over stuffed table but the joy of receiving a ration of milk and bowl of barley will be just as great. This is one Christmas present thousands of Canadians can give.

Dr. Lotta Hitschmanova, executive director of the Unitarian Service Committee of Canada, reports that two-thirds of the USC's target of 310,000 Friendship Dollars has been collected, but she adds "the last mile is always the most difficult."

All food is distributed in the name of Canada through the Unitarian Service Committee.

All contributions should be sent to the "Korean Kiddies' Fund," care of the Times, 2631 Douglas, or delivered before 5:30 p.m. Donations are also being accepted at the Bank of Montreal, main branch, Yates and Douglas.

Acknowledgement of contributions will be made in a daily list published in the Times and official receipts will be sent later from USC headquarters.

★ ★ ★

Korean Kiddies Donations

List of donations as follow:

Previous	$4,504.51
Evaline Murrell	5.00
Ivy D. Hunter	3.00
D. W. Atkins	10.00
Ivy Cheetham	5.00
M. Watson	5.00
Carol-Anne, David, Janet, Scott, Gregg	15.00
Walter	2.00
F. W. Bergstrom	5.00
Cleve, Rejan and Shawn	5.00
R. S. Wallis	5.00
Roxanne	1.00
A.M.S.	15.00
Auntie Ann	1.00
Little Joe	1.00
E.M.T.	2.00
L.V. and J.	20.00
A Friend	2.00
A.M.L.	2.00
H. Sargent	20.00
Miss M. Graham	2.00
Miss M. Hall	5.00
Mrs. F. M. Robney	5.00
13 Anonymous	11.00
Total	$4,720.76



Frost w'd turn th' leaves a nice color but th' leaves had sense enuff not t' wait.

★ ★ ★

Some o' those who run fer council are lucky thet council waits.

★ ★ ★

It's th' modern age—Mister Khrushchev wants more wheat so he's startin' by buyin' factories.

Arrest Reported

CHICAGO (AP)—The Chicago American says a suspected kidnapper of singer Frank Sinatra Jr. was reported arrested as a result of "a behind-the-scenes strategy worked out under the personal direction of Attorney-General Robert F. Kennedy."

In Washington the justice department said it knew of no arrest in the Sinatra case. A spokesman added that Kennedy was not directing the hunt for the kidnappers but that the attorney-general had telephoned the elder Frank Sinatra to offer support.

DIEF URGES GOV'T BUY SIR JOHN A.'s HOME

OTTAWA (CP)—The government was urged to buy the Kingston, Ont., home of Sir John A. Macdonald as a memorial to Canada's first prime minister.

The suggestion was made in the Commons by Opposition Leader Diefenbaker. Acting Prime Minister Chevrier promised to have the matter discussed with Works Minister Deschatelets and Northern Affairs Minister Laing.

Mr. Diefenbaker noted that the Macdonald home in Kingston is up for sale and proposed the government buy it as a national memorial where Canadians could honor one of the great architects of Confederation in 1867.

'UHURU' THURSDAY

Doubt and Hope Hang Over Kenya

By CAROL KENNEDY

LONDON (CP)—A veil of uncertainty, woven of doubt, hope and fear hangs over the future of Kenya, where British rule ends Thursday after 68 years.

Much rides on the fate of Prime Minister Jomo Kenyatta's government, which draws its main strength from the powerful Kikuyu tribe, and on its smooth assumption of power. In the view of one British commentator, its success could boost prospects of racial reconciliation in South Africa, and perhaps even as far afield as the United States.

Conversely, its failure — especially if marked by violence — would have a disastrous effect far beyond Kenya's borders.

Writes Barbara Ward-Jackson in The Observer: "No small state . . . has ever had the same certainty of affecting profoundly the politics of other lands."

To some British minds, sympathetic towards the trials of the British settlers and fearing a resurgence of Mau Mau terrorism, the prospect looks unhappy. Behind the veil, they fear, may lie the bloody pit of another Congo.

To others, prepared to forget the past and rooting for Kenyatta's success, Kenya's economic burden seems too heavy for a baby state to bear and they too are apprehensive.

Basically everyone is reacting the same way—keeping fingers firmly crossed.

The problems of independence are daunting. Despite his sweeping electoral mandate and conciliatory tone towards minorities, Kenyatta may find it tough to reconcile his country's bitter tribal conflicts and reassure Asians who face the loss of their jobs to Africans.

The border dispute with Somalia, which recently concluded an arms deal with Russia, could flare up any day. Somali tribesmen in Kenya have a geographical case for secession.

There is the problem of getting the agricultural economy moving. Under Kenyatta's 1,000,000-acre scheme, about one-third of land formerly owned by white farmers has been purchased for Africans, many of them unskilled in modern methods.

'CLOCK PUT BACK'

Author Elspeth Huxley, writing in The Sunday Telegraph, describes how established farms are reverting to peasant-worked small holdings and comments "it was like watching the clock put back."

Some 3,000 white farmers remain to help underpin the economy, but even the Kenyatta government fears their future may be endangered by the driving African hunger for land that is the dominant force in Kenya politics.

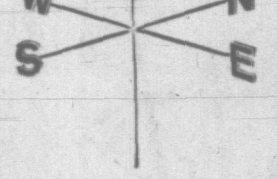
Kenyatta has urged that the cry of "uhuru"—freedom — be replaced by "harambe"—pulling together for the common good. But Africans may ignore his restraining influence in an urge to equate independence with "instant high living."

There also is the problem of developing Kenya's light industries. This largely hangs on the creation of an East African common market, and the outcome of the East African Federation envisaged by Tanganyika's Julius Nyerere remains hazy.

An economic solution for Kenya is suggested in The Observer article by Barbara Ward-Jackson — financial aid from Britain and the Atlantic Alliance. The sums needed would be small—perhaps £14,000,000 ($42,000,000).

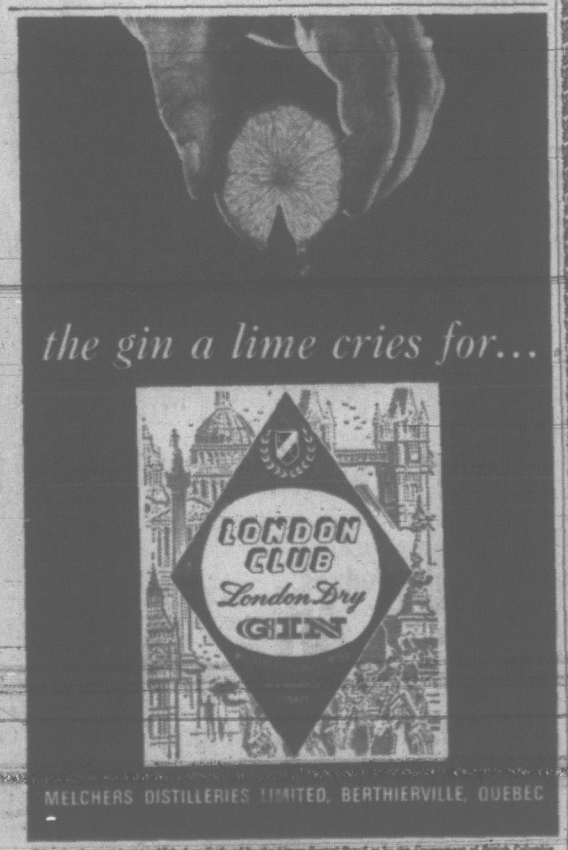
Women Driven Back By S.A. Police Dogs

PRETORIA, South Africa (UPI) — Snarling police dogs on 100-foot-long leashes today drove back a crowd of 500 Indian women and children who broke through police lines in a futile attempt to see Premier Hendrik Verwoerd. The crowd gathered in front of Pretoria's union building to protest the formation of the government-backed Indian National Council, which the women claimed does not represent the Indian community.



Compass points, points of interest, points of sale and just plain appointments, all radiate from the centre of the city – the Georgia Hotel! Stores, offices and night life are all within easy strolling distance. And naturally, if you want to drive out to friends or see the sights of the city, you'll find our friendly staff ready to point the way. Which brings us to one other thing that radiates from the Georgia – hospitality. Classic hospitality we call it. After all, we've been radiating it for over 35 years. Next time, set your course from the centre of things – the Georgia Hotel. Moderate rates from $9 single. For certified reservations, in Victoria call EV 6-5411.

GEORGIA HOTEL
Western International Hotels
VANCOUVER, B.C.



CUNNINGHAMS SUPER DRUGS

Merry Christmas Gifts

NATIONAL BRAND DRUG PRODUCTS DISCOUNT SALE

SHULTON



Give fragrant English Lavender

Successful gift givers always give YARDLEY





Jewel-like Sparkle Paints 2.98
New Just brush on the ready-mixed flowing glitter and create dazzling pictures that sparkle like a thousand jewels. 5 colors. At Cunninghams, set

Amusing Paint-by-Number Kits 1.49
Fun for everyone! By Picture-Craft . . . Two 10"x14", 15 jars oil paint, 2 brushes, instructions. At Cunninghams, kit

Children's Colouring Books 20¢ to 49¢
Interesting pictures for the little ones to color on winter days indoors. See the selection. At Cunninghams, each

Checkers and Chess 1.59
Mom and Dad and the children, too, will enjoy either of these traditional games. At Cunninghams, each

Popular Chinese Checkers 98¢
Everyone's game . . . young and old alike will find hours of enjoyment in the favourite Chinese Checkers. At Cunninghams, each

Hobby Kits! 1.49
Famous makers such as Revell, Monogram, Aurora, Lindberg; in cars, boats, planes and other models. At Cunninghams, from 49c. New Hawk "Weird-oh" Sets featuring Davey and Digger. At Cunninghams, set

88c Toy Selection! 88¢
A girls' and boys' treasure chest of toys, perfect little stocking fillers, all in the group for 88c each! At Cunninghams, each

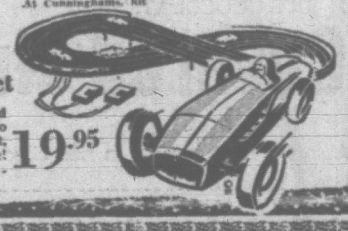
Lovable "Kimmie" Dolls 3.98
Watch her eyes twinkle and shine when she opens this cheery little Kimmie doll on Christmas morn. At Cunninghams, each

New Tammy Dolls! 2.98
A sensational new doll that every little girl will love for her own. See them at Cunninghams, each

'My Merry' Make-Up 59¢
To please the grown-up little miss on your list. See this kit at Cunninghams.

Pretty Nail Kits! 59¢
'My Merry' kit for little girls who love to fix their nails like Mommy's. At Cunninghams, kit

International Car Racing Set 19.95
Fill with excitement as a Ferrari 'Testa Rosa and an AD Jaguar race on the 14-section track. Two reostat control throttles on cars, big high volt, 10-16 volt power pack for race track. 29.95 value! At Cunninghams, set



Christmas Decorations!

Silver Foil Icicles 25¢ for 49c for 19¢ for 39c
hang on your Cunninghams

Devon Candles 79¢
So fancy and imaginative you'll want several. At Cunninghams, each

Tree Stands 1.49
Sturdy construction, easy to set up. Regular 1.69! At Cunninghams, each

Boudoir Candles 2 for 29¢
Decorative and colourful for mantle or table centre. At Cunninghams, 19¢ 12"—2 for 29¢

Table Covers 45¢
Bright Green and Red designs on Alfoil paper. At Cunninghams, each

Gift Wrappings 4 rolls 88¢
Special offer . . . 4 rolls of 20x30-in. size paper in bright designs and colours. At Cunninghams

G.E. Silver Christmas Trees
Glittering 2-ply silver coloured trees . . . easy to pack away for next year too! At Cunninghams
6' 46 branches, Each 6.49
6' 60 branches, Each 9.98

Indoor Lights 1.39
8-light series string by Universal. At Cunninghams, each

Extension Cord 59¢
Buy now to use while decorating for the festive season. 6'. At Cunninghams, each

Table Crackers 88¢
Select yours now for party and festive entertaining. 1.00 value. Box of 12. At Cunninghams

Christmas Cards 98¢
Box of 21 to attractive colours and designs. At Cunninghams, box

GIFTS FOR MEN!



"World Treasured" Pipes 1.49
Handsomely styled, with synchro mesh bit . . . select his favourite 1.98 value! At Cunninghams, each

Ash Trays 49¢
Bean bag type ashtrays to use in den, rumpus room or living room. At Cunninghams, each

Gillette Blades 89¢
Buy now . . . package of 6 blades, all quality stainless steel. At Cunninghams, package

Gifts for the Family!



6 Transistor 'Summit' Radio 13.88
Everyone will enjoy entertainment wherever they go . . . select this 'Summit' as their gift. At Cunninghams, each
Pocket Radio, Each 7.98

Electric Blankets 15.88
A gift to win appreciation all year long. By Rentwell, double size, with single control, 2-year guarantee. At Cunninghams, each

Electric Heating Pads 3.98
By Century, to provide comfort and warmth on cool winter nights. At Cunninghams, each

Christmas Favorites
On RCA VICTOR and RCA CAMDEN

Elvis' Christmas Album	4.98	Perry Como sings Merry Christmas Music	4.98
Living Voices sing Christmas Music	4.98	Robert Shaw Chorale sings JOY TO THE WORLD	4.98
Mavis Lanza sings Christmas Carols	4.98		

Plus many others for your holiday season, from 1.00 up.

"Lady Patricia"



SHAMPOO AND HAIR SPRAY! 88¢
Shampoo, 16-oz. Bottle. At Cunninghams
Hair Spray, Regular 1.09! At Cunninghams Each

Lather-Just-Once Shampoo: With lanolin! After only one lathering your hair is so clean it glistens — soft, romantic, and manageable!" Two kinds: one for dry hair, one for normal.

Firm Control Hair Spray: No finer hair spray at any price! With lanolin! Holds hair style neatly in place. Satisfaction guaranteed or your money back.

Brylcreem Hair Dressing 53¢
Have plenty on hand for the festive season. Brylcreem keeps hair smartly groomed all day! Large size tube. At Cunninghams, each

Toni Home Permanents! 1.49
Look your best this Christmas . . . now try Toni with its hidden body . . . exclusively Toni's! No other permanent home or beauty shop has it. Buy one now At Cunninghams, each



Vick's Vaporub
Use at the first sign of a cold for every member of your family. 1¾-oz. Jar. At Cunninghams, each 55¢

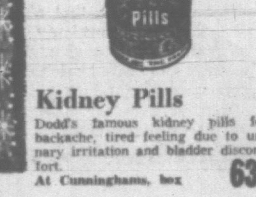


NOXEZMA SKIN CREAM

Protect and soften your skin during chilly winter weather. 10-oz. jar. At Cunninghams, each 1.33

ANACIN 93¢
FAST PAIN RELIEF! 100 TABLETS. Regular 99¢ AT CUNNINGHAMS





Crest Tooth Paste! 49¢
Now's the time to buy the large giant size tube with 9¢ off regular price . . . At Cunninghams, each

KLEENEX 99¢
Flat Fold. Package of 400. Regular 29¢ each
4 PACKS AT CUNNINGHAMS

MICRIN Mouth Wash 89¢
Kills mouth germs fast . . . with results that last. Buy now! 14-oz. bottle. At Cunninghams, bottle



Kidney Pills 63¢
Dodd's famous kidney pills for backache, tired feeling due to urinary irritation and bladder discomfort. At Cunninghams, box

Choose Park Avenue Crystal Glasses 1.49
Carton of 12 at Cunningham's. Special



The Man to Call on— Your Cunningham Pharmacist, when you need a prescription filled promptly, call on us! You can be sure that we will get your prescription to you as quickly as possible, and that it will be filled with our usual accurate, exacting skill.

Moir's Chocolates
Delicious "Selection" chocolates to serve weekend guests, or tuck away for Christmas. 2½-lb. box at Cunningham's 1.98

Paulin's Chocolates
A variety selection to please family and friends. Buy now for weekend entertaining. 1-lb. box at Cunningham's 69¢

Maraschino Cherries
By Willards . . . taste tempting liquid maraschino cherries with rich chocolate coating. 24 pieces at Cunningham's 98¢

Special Mix NUTS 89¢
From the Nuthouse 14-oz. At Cunningham's



79¢

BINOCULARS 7x35 centre focus. Complete with pigskin case. Each 21.95

"CAPTAIN 8" TRANSISTOR
Take this efficient little radio with you to hear the game play-by-play. With case, earphone and battery. Each at Cunningham's 17.98

MEN'S TIMEX WATCHES
Sweep second hand, stainless steel back. Leather strap. Anti-magnetic. 1 year guarantee. Each at Cunningham's 10.95

WOMEN'S TIMEX WATCHES
Exquisitely styled, with important features for lasting beauty and use. Each at Cunningham's 12.95

ELECTRIC TIMEX WATCHES
For a completely new, fine quality gift choose this watch by TIMEX. Each at Cunningham's 39.95



RELAXA-TABS FOR Refreshing Sleep
Make Up Your Mind to Sleep Well Tonight! Relaxa-Tabs Help You Wake Up Refreshed!
TRIAL SIZE 79¢

CHRISTMAS GIFTS in the Tradition of Elegance by COTY



Charming Gift Sets, richly boxed — some in replica of dainty 18th century petitpoint, others in colourfully embossed modern decor.
*Available in L'Aimant, Emeraude, l'Origan, "Paris"
Other Gift Sets priced from $3.50 to $5.00

COTY where tradition is a lively young word

ALL STORES OPEN TILL 10 P.M. EXCEPT SUNDAY

- Fort and Foul Bay Store, EV 2-7831
- Town & Country, EV 5-3496
- Hillside Shopping Centre, 1604 Hillside — EV 4-3332
- Yates Street Store, EV 4-0211
- Sidney Store, GR 5-1102

ASK ABOUT CUNNINGHAM'S LAY-AWAY PLAN